

VESSELS COAL GAS, INC.
OXBOW MINING LLC #1
ACCESS ROADS TO SITE

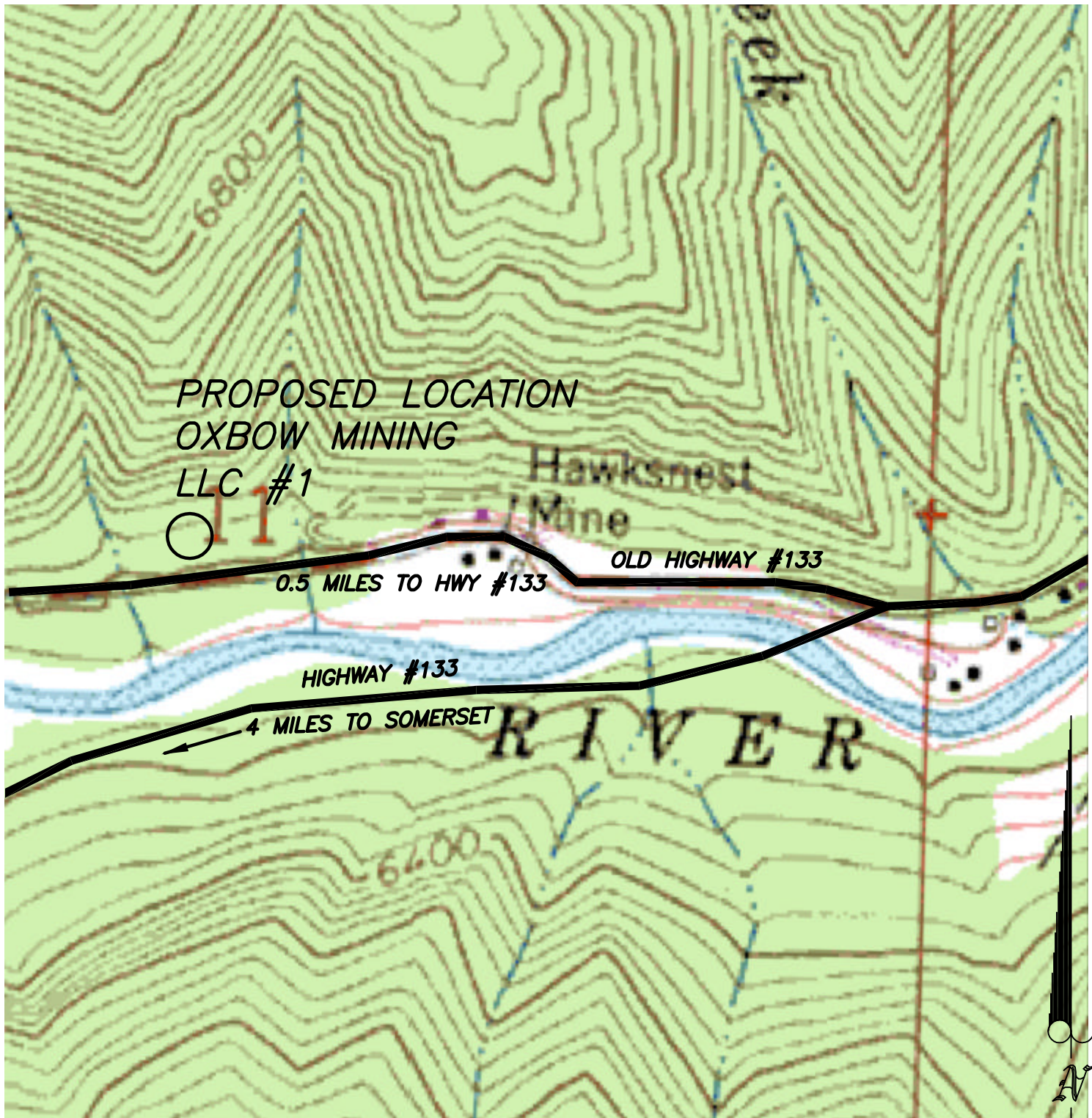

NOTE: According to Colorado law any legal action based upon a defect in this survey must be commenced within three years after such defect is discovered. In no event may any action based upon any defect in this survey be commenced more than ten years from the date shown on the certification hereon.

FIELD CREW:
KC

DRAFTER:
KC

CHECKED BY:
RAW

SURVEYED:
AUG. 4, 2010

VESSELS COAL GAS, INC.
OXBOW MINING LLC #1
NE1/4 SW1/4 SEC. 11, T.13S., R.90W., 6TH P.M.
GUNNISON COUNTY, COLORADO

J10101

FEBRUARY 15, 2011

ACCESS ROADS SHEET 1 OF 2



Wilmore and Company
Professional Land Surveying Inc.

4053 German Creek Drive Paonia, Colorado 81428
Phone: (970) 527-4200 Fax: (970) 527-4202