

VESSELS COAL GAS, INC. OXBOW MINING LLC #1 ACCESS ROADS TO SITE

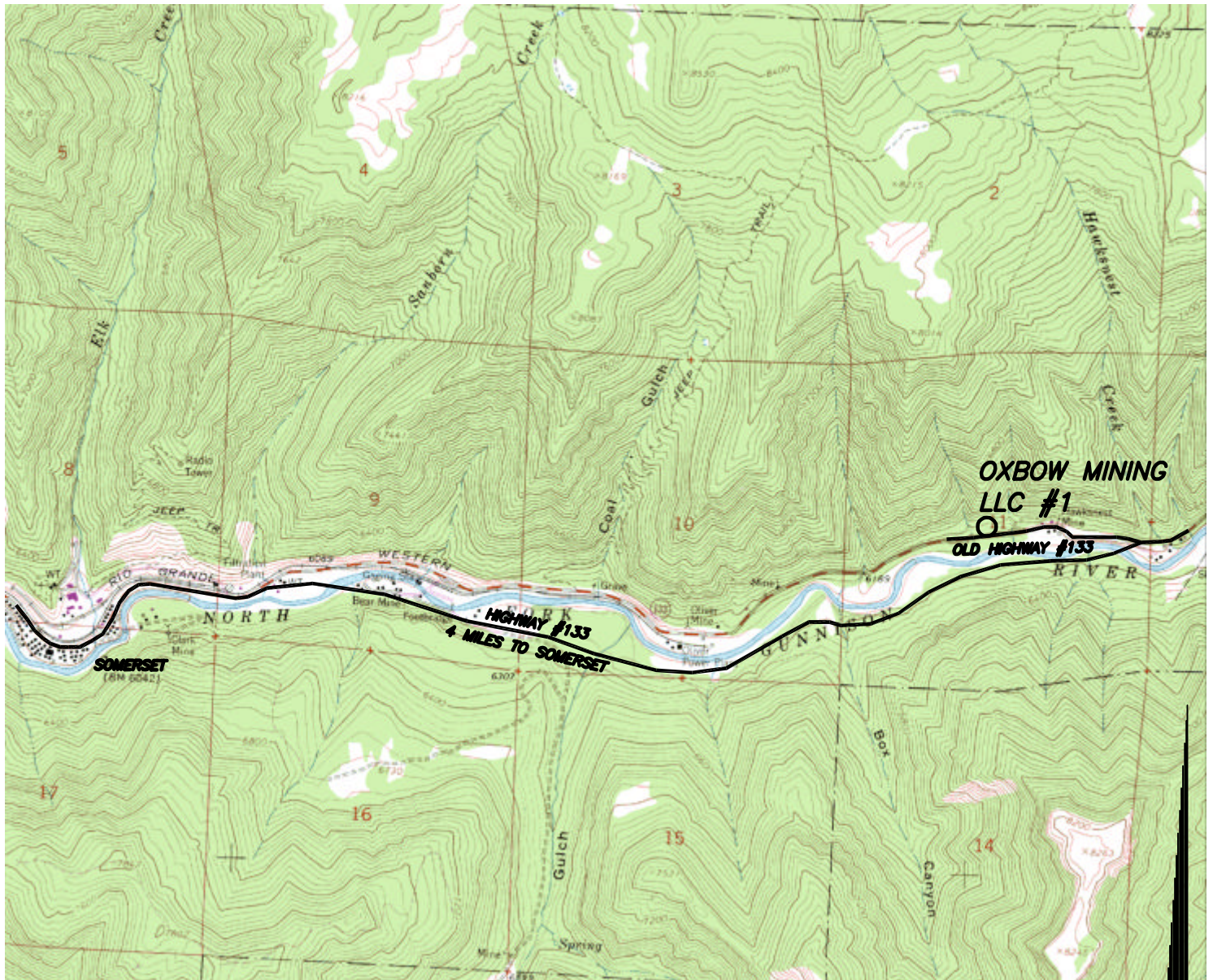

SCALE 1"=2500'
 0 1250 2500

NOTE: According to Colorado law any legal action based upon a defect in this survey must be commenced within three years after such defect is discovered. In no event may any action based upon any defect in this survey be commenced more than ten years from the date shown on the certification hereon.



Wilmore and Company
 Professional Land Surveying Inc.
 4053 German Creek Drive Paonia, Colorado 81428
 Phone: (970) 527-4200 Fax: (970) 527-4202

FIELD CREW:
 KC
 DRAFTER:
 KC
 CHECKED BY:
 RAW
 SURVEYED:
 AUG. 4, 2010

VESSELS COAL GAS, INC.
 OXBOW MINING LLC #1
 NE1/4 SW1/4 SEC. 11, T.13S., R.90W., 6TH P.M.
 GUNNISON COUNTY, COLORADO

J10101 FEBRUARY 15, 2011 ACCESS ROADS SHEET 2 OF 2