

VESSELS COAL GAS, INC.- OXBOW MINING LLC #1

NE1/4 SW1/4, SEC. 11, T. 13 S., R. 90 W., 6TH P.M., GUNNISON COUNTY, COLORADO
EXISTING HOTCHKISS FEDERAL 12-89 #18-43

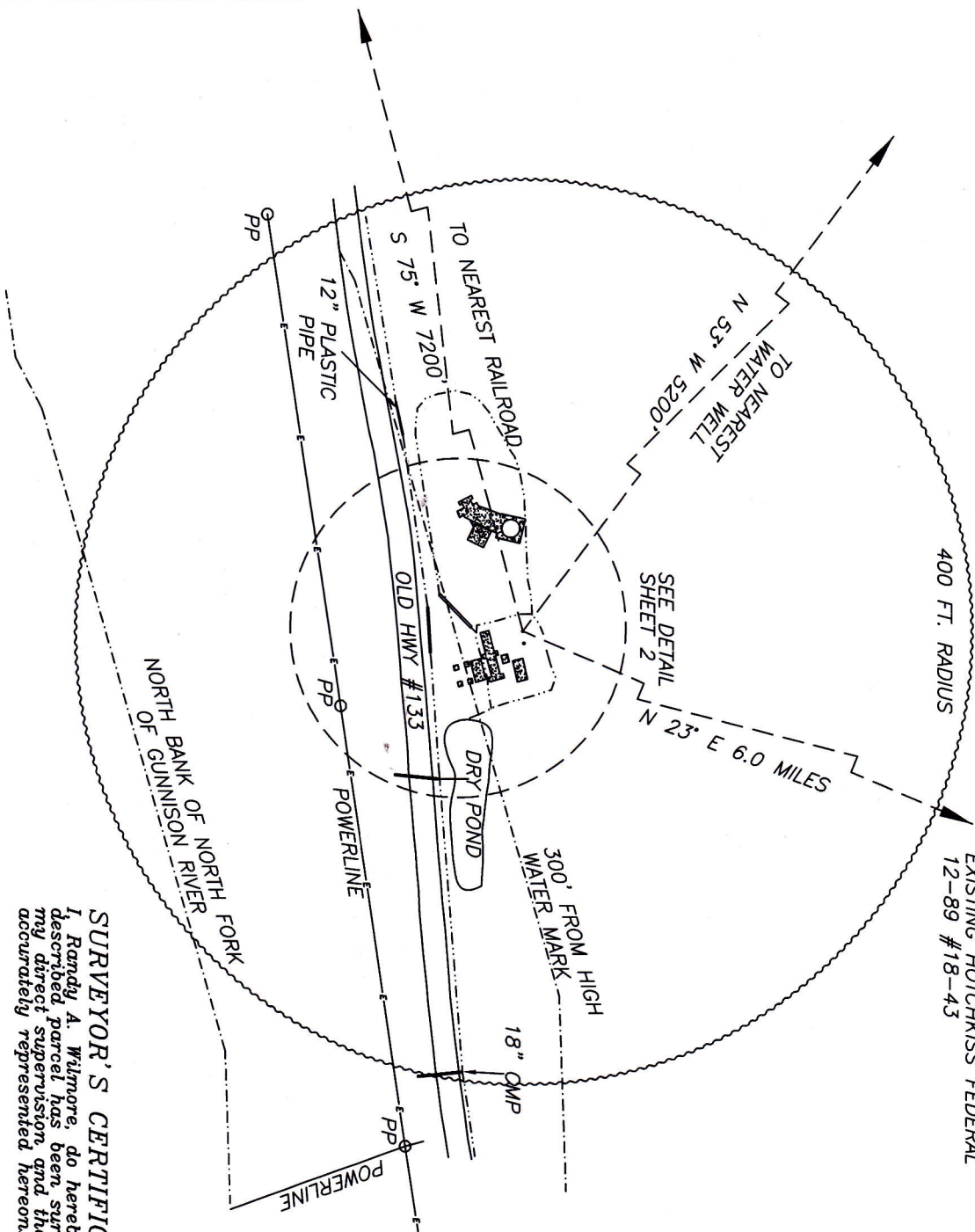

NOTE:
LAND USE FOR THE SUBJECT AREA IS COMMERCIAL/INDUSTRIAL IN NATURE. NO OTHER LAND USE OCCURS IN SUBJECT AREA.

NOTE:
LOCATION IS NOT WITHIN A SENSITIVE WILDLIFE HABITAT OR A RESTRICTED SURFACE OCCUPANCY AREA.

SURVEYOR'S CERTIFICATION
I, Randy A. Wilmore, do hereby certify that the above described parcel has been surveyed by me and under my direct supervision and that such survey is accurately represented hereon.

Date: 24 March 2011 Signed: _____
COLORADO PROFESSIONAL LAND SURVEYOR

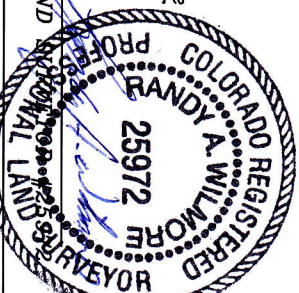

NOTE: According to Colorado law any legal action based upon a defect in this survey must be commenced within three years after such defect is discovered. In no event may any action based upon any defect in this survey be commenced more than ten years from the date shown on the certification hereon.

Wilmore and Company
Professional Land Surveying Inc.
4053 Gorman Creek Drive Poncha, Colorado 81439
Phone: (970) 527-4800 Fax: (970) 527-4802

FIELD CREW:
KC
DRAFTER:
KC
CHECKED BY:
RAW
SURVEYED:
AUG. 4, 2010

**VESSELS COAL GAS, INC.
OXBOW MINING LLC #1**
NE1/4 SW1/4 SEC. 11, T.13S., R.90W., 6TH P.M.,
GUNNISON COUNTY, COLORADO