

Access Road Map

SCHELL 42-6

Multi Well Pad

NE¼ NE¼ SECTION 6, TOWNSHIP 3 NORTH, RANGE 67 WEST OF THE 6TH PRINCIPAL MERIDIAN

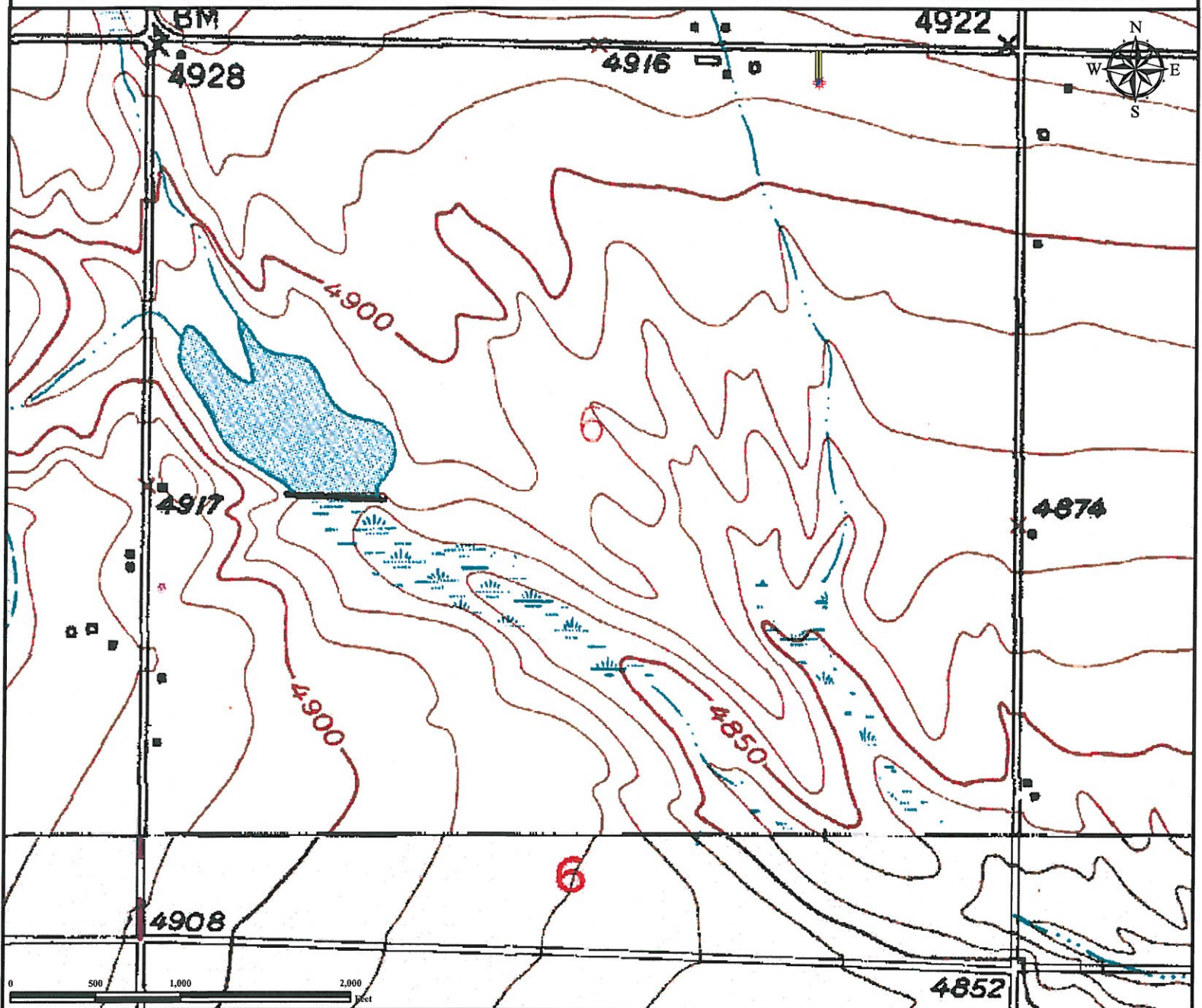

From Mead, CO: from the intersection of 3rd Street and County Road 34 drive East on County Road 34 ± 3.0 miles.

Turn Left onto County Road 13/ Colorado Blvd and Drive North ± 2.0 miles to County Road 38.

Turn Right onto County Road 38 and proceed East ± 0.75 miles to well access road.

Turn Right onto well access road and proceed South ± 0.03 miles to proposed well location.

Total distance from Mead, CO to well location is **5.78 Miles**.

Legend



Proposed Well



Public Road

Reference Location

** All Measurements are Made from Reference Well

SCHELL 42-6 (NAD83) **

LAT: 40.26212° LONG: -104.92755°

Elevation: 4916 Feet

Surface Use: Irrigated Crop



Use our resources to find yours!

www.petro-fs.com

(303) 928-7128

Field Date: 03/23/2011

Drafting Date: 03/31/2011

Drafter: KLM

Checked By: BHF

Data Sources:

- Aerial courtesy of NAIP (2009)

Prepared for:

