

Nearest:
 Building 1921' southeast
 Public Road 597' north
 Property Line 236' west
 Above Ground Utility 276' northeast
 Railroad 29,078' northwest

Location Drawing

PLS Group, LLC
 220 East Mulberry Street,
 Fort Collins, Colorado 80524
 (970) 227-1312 - Fax (970) 282-3867

Existing Well Data:

BB Draw H4-1J
 Latitude: N 40.25938°
 Longitude: W 104.66251°
 FNL: 817'
 FEL: 1021'
 ELEV: 4814'
 PDOP: 1.1

Existing Well Data:

Aristocrat Angus 41-4C
 Latitude: N 40.25928°
 Longitude: W 104.66104°
 FNL: 855'
 FEL: 612'
 ELEV: 4795'
 PDOP: 1.4

Existing Well Data:

Aristocrat Angus 41-4
 Latitude: N 40.24885°
 Longitude: W 104.62842°
 FNL: 668'
 FEL: 697'
 ELEV: 4796'
 PDOP: 1.5

Field observations
 taken on 3/24/11 by
 operator Craig Burke.

**Distances listed below
 are measured from
 the proposed**

Aristocrat Angus 8-2-4

- [A] proposed Aristocrat Angus 8-2-4
- [B] proposed Aristocrat Angus 1-4 10' south
- [C] proposed Aristocrat Angus 8-0-4 10' north
- [D] existing BB Draw H4-1J 220' southeast
- [E] existing Aristocrat Angus 41-4C 528' southeast
- [F] existing Aristocrat Angus 41-4 w/fenced in derrick & motor house 385' southeast
- [G] approximate property line 236' west
- [H] over head power line 288' southeast
- [H-1] over head power line 276' northeast
- [I] dirt drive 57' south
- [I-1] dirt drive 333' west
- [I-2] dirt drive 371' northeast
- [J] fence line 371' southeast
- [J-1] fence line 287' southwest
- [J-2] fence line 278' northeast
- [J-3] fence line 417' northwest
- [K] ditch 347' southwest
- [K-1] ditch 348' northeast
- [K-2] ditch 389' northeast

- [N] fenced in tanks/separator 194' southwest
- [O] fenced in /above ground gas/ meter huts/ 332' southwest
- [O-1] fenced in /above ground gas/ meter huts/ 369' southwest
- [P] concrete irrigation structure 490' southeast
- [P-1] concrete irrigation structure 414' northeast
- [Q] fenced in above ground gas line 630' northwest
- [R] water valve/water tank 655' north

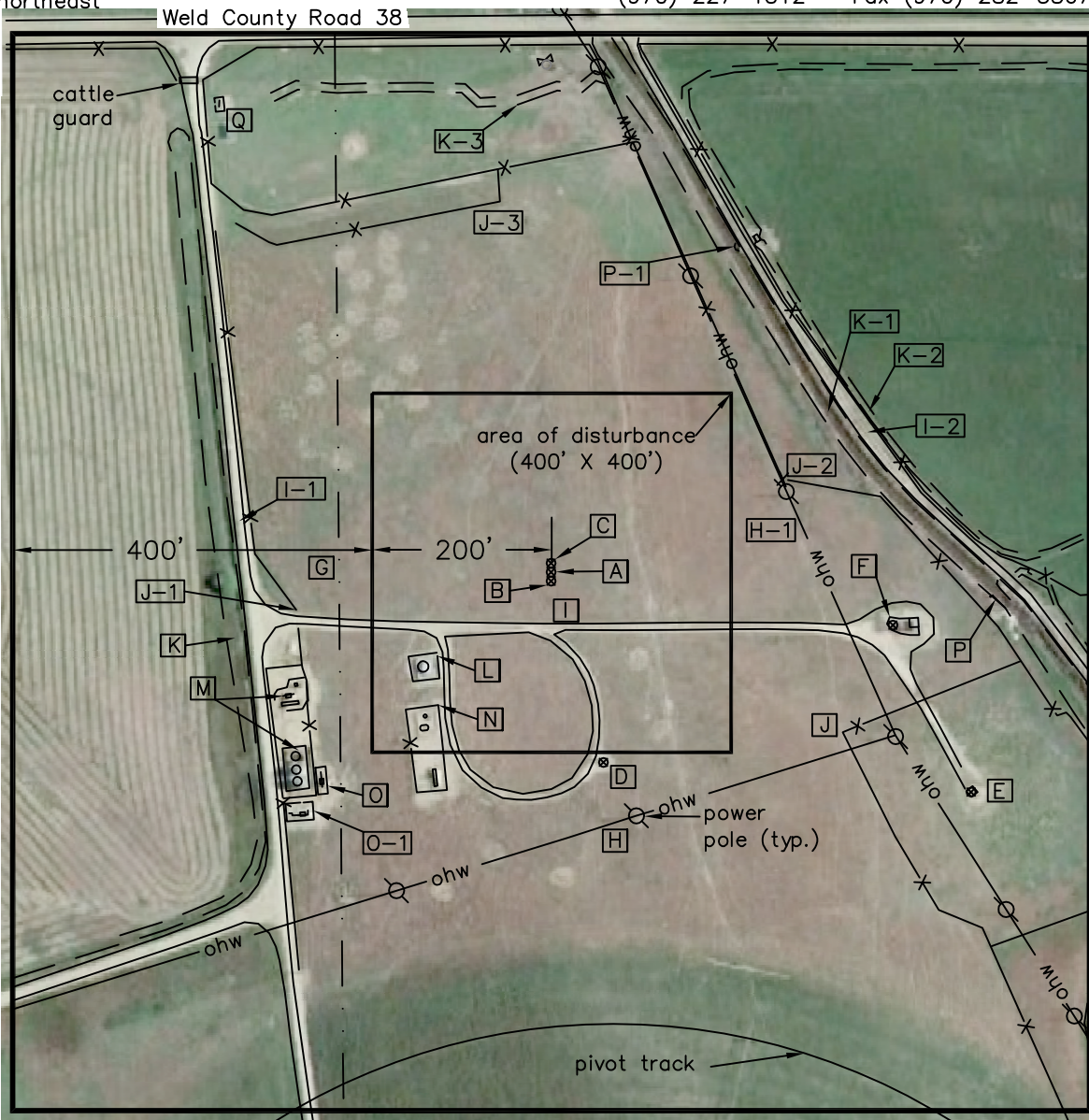

Aristocrat Angus NENE Pad Location Drawing

**Improvements extending
 400' from disturbance**

Township 3 North, Range 65 West,
 Section 4: NE $\frac{1}{4}$ NE $\frac{1}{4}$
 Weld County, Colorado

Scale: 1"=200'

March 25, 2011