

 WILLIAM H. SMITH & ASSOCIATES P.C. SURVEYING CONSULTANTS 350 EAST SECOND NORTH GREEN RIVER, WY 80430 PHONE: 307-875-3638 307-875-3639 www.whsmithpc.com		LEGEND 400' PERIMETER ——— PROPOSED ACCESS ——— EXISTING 2-TRACK ——— EXISTING FENCE ——— EXISTING OHP ——— SECTION LINE ——— 1/16TH LINE ———		LOCATION: FRENCH LAKE 3-62-6-1B WITHIN LOT 4 SECTION 6, T 3 N, R 62 W, 6TH PM. WELD COUNTY, COLORADO		MARATHON OIL COMPANY PO BOX 3128, HOUSTON TX, 77253 5555 SAN FELIPE, HOUSTON TX, 77056	
DRAWN BY: CED PROJECT NO: 36261B REVISIONS:		CHECKED BY: WHD JOB NO: 2011001		LOCATION DRAWING SCALE: 1"=200' DATE: 03/16/2011		EXHIBIT "C" SHEET 2 OF 11	

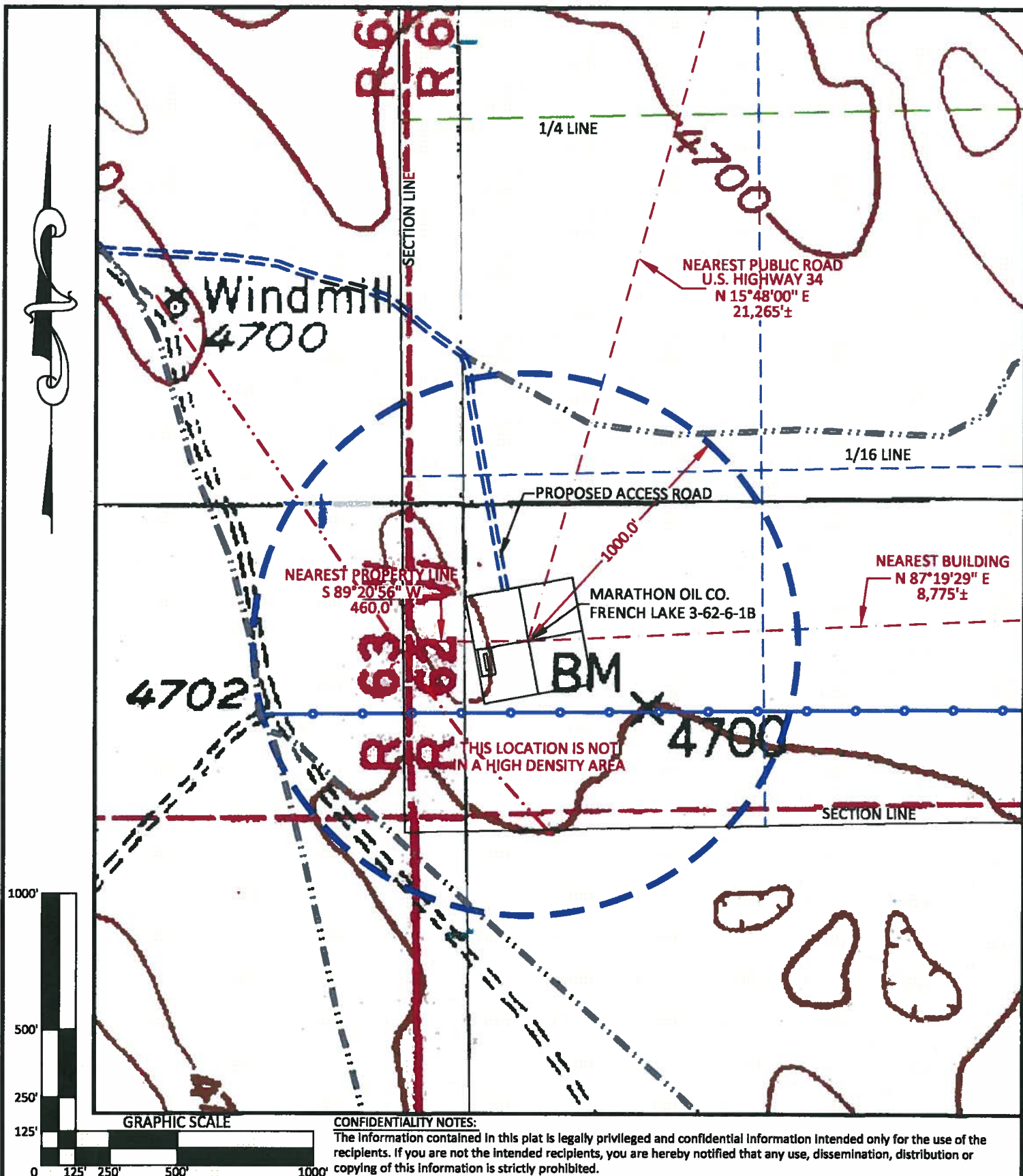

 <p>WILLIAM H. SMITH & ASSOCIATES P.C. SURVEYING CONSULTANTS 350 EAST SECOND NORTH GREEN RIVER, WY 80430 PHONE: 307-875-3638 307-875-3639 www.whsmithpc.com</p> <p>DRAWN BY: CED PROJECT NO: 36261B REVISIONS:</p> <p>CHECKED BY: WHD JOB NO: 2011001</p>	<p>LEGEND</p> <p>1000' RADIUS PROPOSED ACCESS</p> <p>EXISTING 2-TRACK FENCE</p> <p>1/16 LINE</p> <p>1/4 LINE</p> <p>SECTION LINE</p>	<p>LOCATION: FRENCH LAKE 3-62-6-1B WITHIN LOT 4 SECTION 6, T 3 N, R 62 W, 6TH PM. WELD COUNTY, COLORADO</p>	<p>MARATHON OIL COMPANY PO BOX 3128, HOUSTON TX, 77253 5555 SAN FELIPE, HOUSTON TX, 77056</p> <p>CULTURE MAP</p> <p>SCALE: 1"=500' DATE: 03/16/2011</p> <p>EXHIBIT "H" SHEET 7 OF 11</p>
--	---	--	--