

GRAPHIC SCALE



CONFIDENTIALITY NOTES:

The information contained in this plat is legally privileged and confidential information intended only for the use of the recipients. If you are not the intended recipients, you are hereby notified that any use, dissemination, distribution or copying of this information is strictly prohibited.

WILLIAM H. SMITH & ASSOCIATES P.C.
 SURVEYING CONSULTANTS
 550 EAST SECOND NORTH GREEN RIVER, WY
 PHONE: 307-875-3638
 307-875-3639
 www.wsmithpcc.com

DRAWN BY: CED
 PROJECT NO: 36261B
 CHECKED BY: WHD
 JOB NO: 2011001

REVISIONS:



LEGEND

- PROPOSED ACCESS
- EXISTING 2-TRACK
- EXISTING ROAD
- 1/16TH LINE
- 1/4 LINE
- SECTION LINE

LOCATION:
 FRENCH LAKE 3-62-6-1B
 WITHIN LOT 4
 SECTION 6,
 T 3 N, R 62 W,
 6TH PM.
 WELD COUNTY,
 COLORADO

MARATHON OIL COMPANY
 PO BOX 3128, HOUSTON TX, 77253
 5555 SAN FELIPE, HOUSTON TX, 77056

ACCESS ROAD MAP

SCALE: 1"=4000'
 DATE: 03/16/2011
 EXHIBIT "E"
 SHEET 4 OF 11

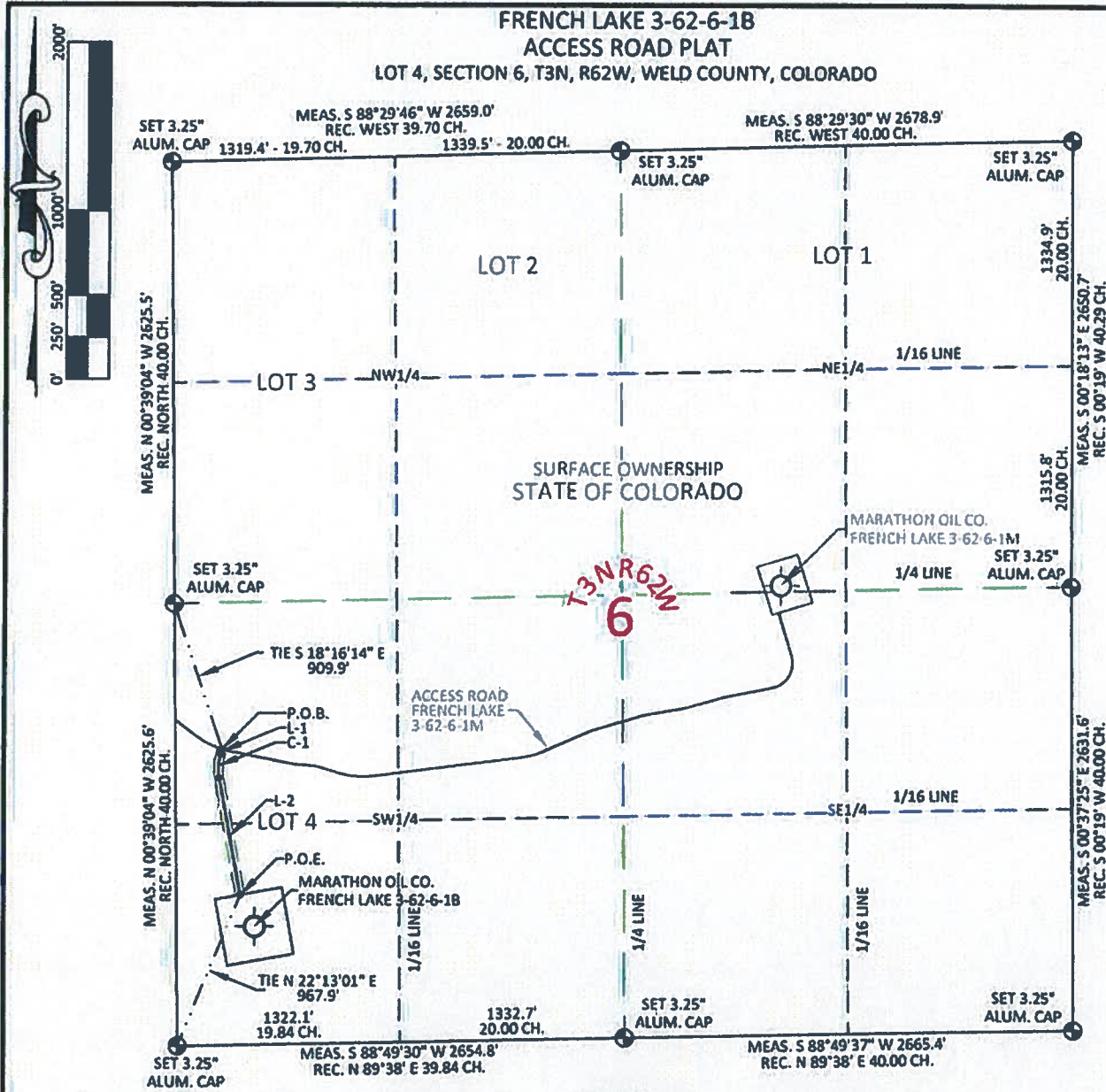

- SET MONUMENT
- MONUMENT NOT FOUND OR SEARCHED
- POINT OF INTERSECTION

- CENTER LINE OF R-O-W
- EDGE OF R-O-W
- CONNECTING R-O-W

SECTION 6
T3N-R62W
6th P.M., COLORADO
50' Permanent Right-of-way width
Total distance 879.84
Total rods 53.32
Total area 1.01 Acres ±
Apparent recorded ownership: STATE OF COLORADO

Record Bearings and Distances as shown are based on the General Land Office Survey plat approved on the 24th day of November 1868.

ROAD RIGHT-OF-WAY DESCRIPTION

A strip of land located in Lot 4 of Section 6, Township 3 North, Range 62 West, of the 6th Principal Meridian, Weld County, State of Colorado, being more specifically described as a strip of land fifty feet (50') in width, lying twenty-five feet (25') on each side of the following described centerline:

Commencing at the West quarter corner of Section 6, Township 3 North, Range 62 West (3.25" Aluminum Cap); thence South 18°16'14" East, a distance of 909.9 feet to the POINT OF BEGINNING; thence, South 17°01'05" West a distance of 29.77 feet (sta. 0+29.77); thence, along a tangent curve to the left having a radius of 300.00 feet, through a central angle of 27°24'50" an arc distance of 143.54 feet (sta. 1+73.31); thence, South 10°23'45" East a distance of 706.53 feet (sta. 8+79.84), to the POINT OF ENDING; said ending point being located North 22°13'01" East a distance of 967.9 feet from the Southwest corner of Section 6, Township 3 North, Range 62 West (3.25" Aluminum Cap).

Said strip is 879.84 feet or 53.32 rods and contains 1.01 Acres more or less.

All bearings and distances are GRID, based on the Colorado State Plane Coordinate System, North Zone, North American Datum 1983 from GPS observations occupying a WHS control point (5/8" rebar) and having the Location and Elevation derived from an Opus Solution.

LINE TABLE				CURVE TABLE					
LINE	BEARING	DISTANCE	STATION	CURVE	ARC LENGTH	RADIUS	DELTA	CHORD BEARING	CHORD LENGTH
L-1	S 17°01'05" W	29.77	0+29.77	C-1	143.54	300.00	27°24'50"	S 03°18'40" W	142.17
L-2	S 10°23'45" E	706.53	8+79.84						1+73.31

SURVEYOR'S CERTIFICATE

I, WILLIAM H. DOLINAR, state that I am by occupation a registered land surveyor employed by Marathon Oil Co., to make the survey of this right of way as shown on this plat, and that the survey of said works was made by personnel under my direction, and that such survey is accurately represented on this plat.





WILLIAM H. SMITH & ASSOCIATES P.C.
SURVEYING CONSULTANTS
550 EAST SECOND NORTH
GREEN RIVER, WY 80639
PHONE: 307-875-3638
307-875-3639
www.whsmithpc.com

FRENCH LAKE 3-62-6-1B
ACCESS ROAD PLAT
LOT 4, SECTION 6, T3N, R62W
WELD COUNTY, COLORADO

MARATHON OIL COMPANY
PO BOX 3128, HOUSTON TX, 77253
5555 SAN FELIPE, HOUSTON TX, 77056

DRAWN BY: CED	CHECKED BY: WHD
PROJECT NO: 36261B	JOB NO: 2011001
SCALE: 1"=1000'	EXHIBIT "A"
DATE: 03/15/2011	SHEET 1 OF 1

REVISIONS: