

EOG RESOURCES, INC.

ADDENDUM TO LEGAL PLAT FOR

DUTCH LAKE #08-10H
SECTION 10, T6N, R62W, 6th. P.M.
519' FNL 230' FWL

SCALE: 1" = 200'

DATE: 01-18-11

DRAWN BY: J.I.

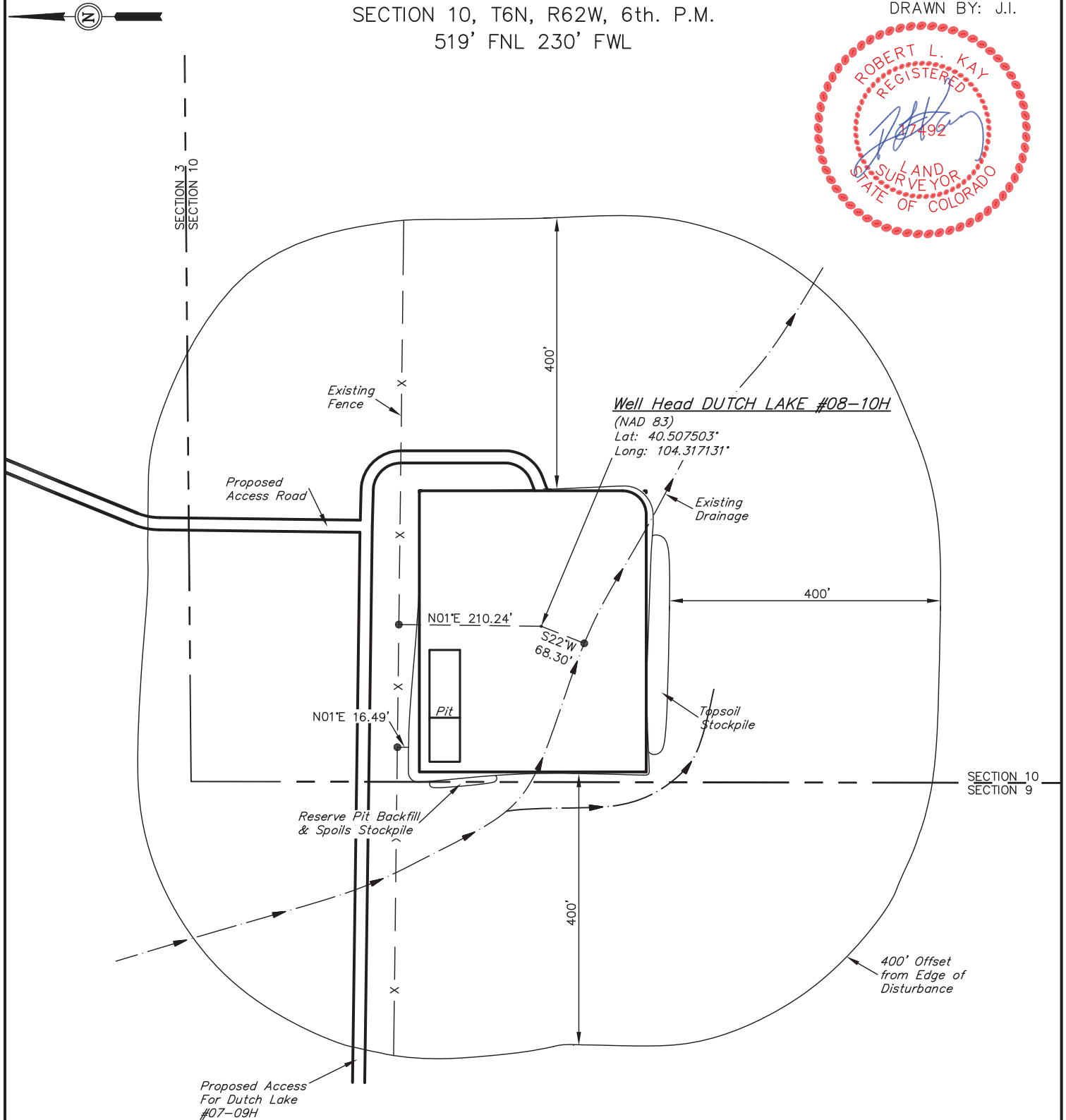

UINTAH ENGINEERING & LAND SURVEYING

85 So. 200 East * Vernal, Utah 84078 * (435) 789-1017

EOG RESOURCES, INC.

CONSTRUCTION LAYOUT FOR

DUTCH LAKE #08-10H
SECTION 10, T6N, R62W, 6th. P.M.
519' FNL 230' FWL

FIGURE #1

SCALE: 1" = 60'

DATE: 01-18-11

DRAWN BY: J.I.

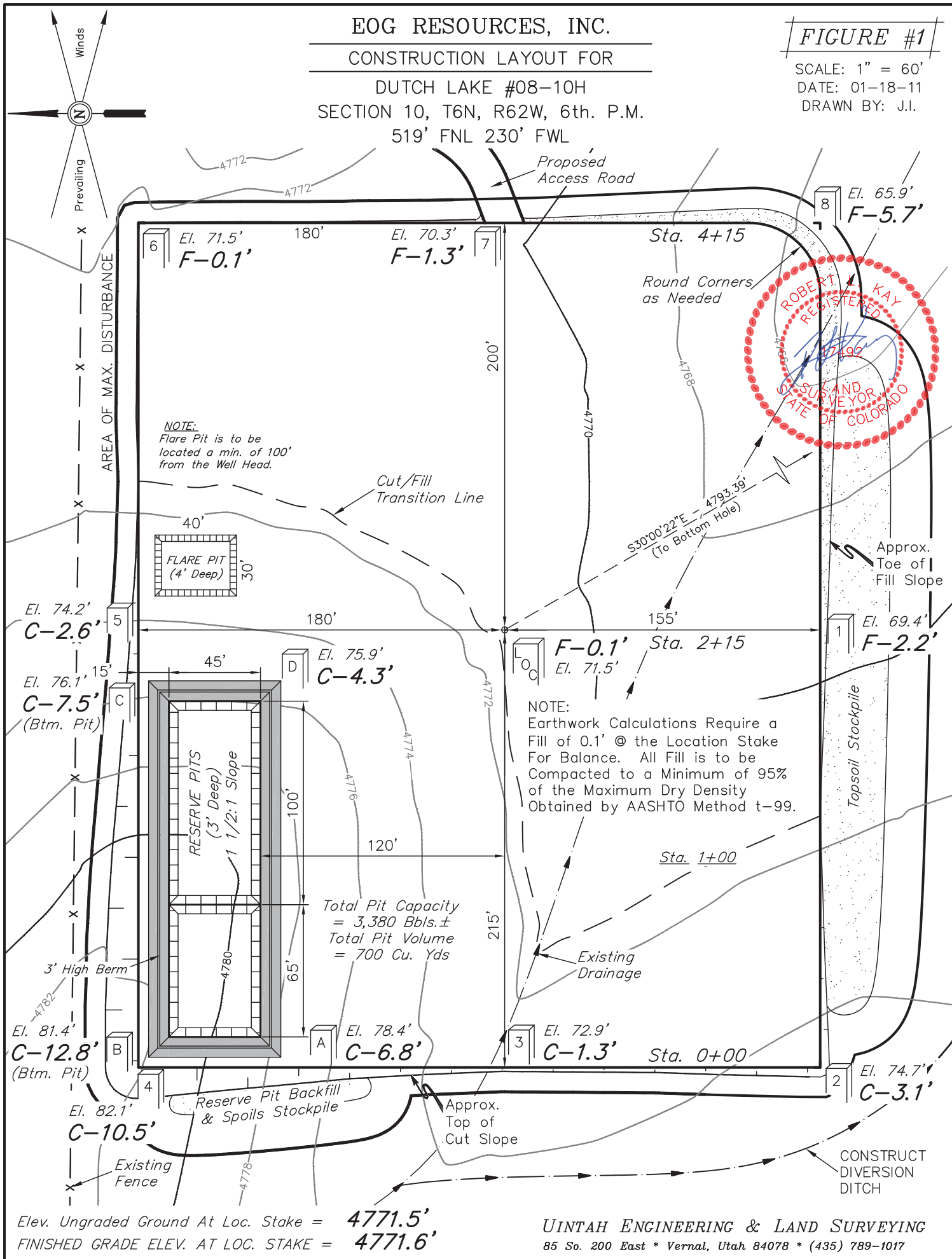

1" = 40'
X-Section
Scale
1" = 100'
DATE: 01-18-11
DRAWN BY: J.I.

EOG RESOURCES, INC.
CONSTRUCTION LAYOUT CROSS SECTIONS FOR
DUTCH LAKE #08-10H
SECTION 10, T6N, R62W, 6th. P.M.
519' FNL 230' FWL

FIGURE #2

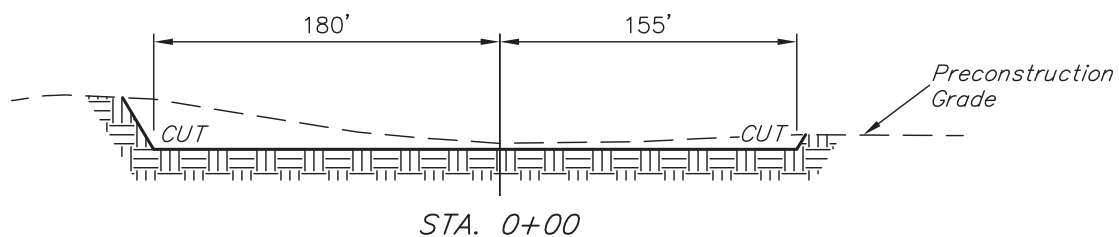
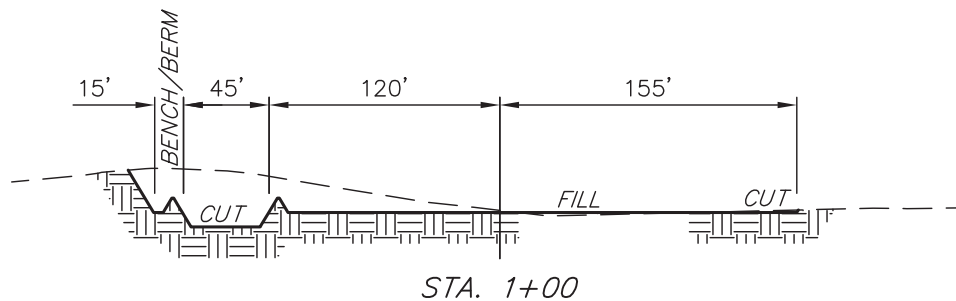
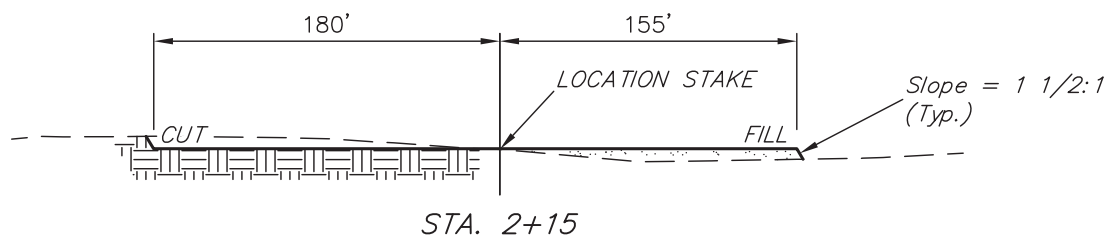
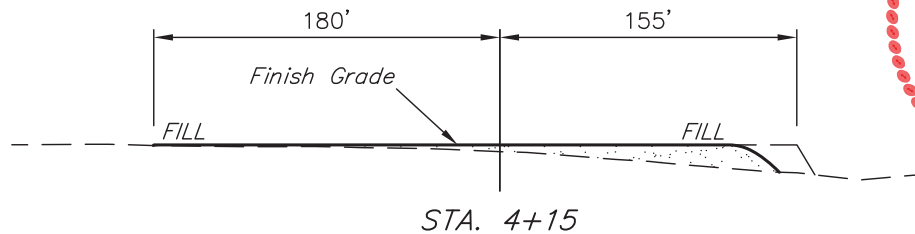

APPROXIMATE ACREAGES
WELL SITE DISTURBANCE = ± 4.080 ACRES
ACCESS ROAD DISTURBANCE = ± 0.784 ACRES
TOTAL = ± 4.864 ACRES

* NOTE:
FILL QUANTITY INCLUDES
5% FOR COMPACTION

APPROXIMATE YARDAGES

(6") Topsoil Stripping = 2,760 Cu. Yds.
Remaining Location = 7,190 Cu. Yds.
TOTAL CUT = 9,950 CU.YDS.
FILL = 6,840 CU.YDS.

EXCESS MATERIAL = 3,110 Cu. Yds.
Topsoil & Pit Backfill = 3,110 Cu. Yds.
(1/2 Pit Vol.)
EXCESS UNBALANCE = 0 Cu. Yds.
(After Interim Rehabilitation)

UINTAH ENGINEERING & LAND SURVEYING
85 So. 200 East * Vernal, Utah 84078 * (435) 789-1017

EOG RESOURCES, INC.

TYPICAL RIG LAYOUT FOR

DUTCH LAKE #08-10H
SECTION 10, T6N, R62W, 6th. P.M.
519' FNL 230' FWL

FIGURE #3

SCALE: 1" = 60'

DATE: 01-18-11

DRAWN BY: J.I.

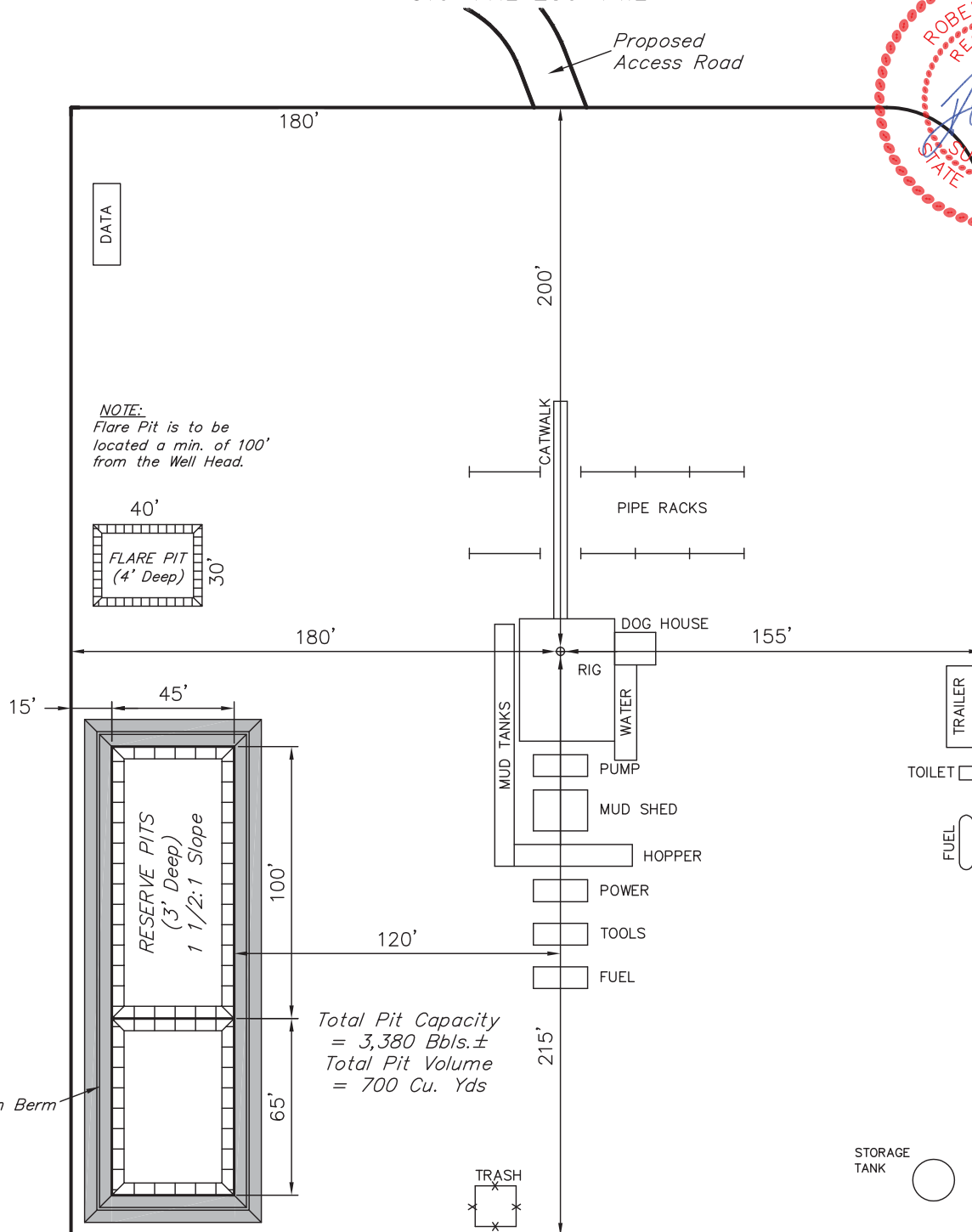

EOG RESOURCES, INC.
RECLAMATION DIAGRAM FOR
DUTCH LAKE #08-10H
SECTION 10, T6N, R62W, 6th. P.M.
519' FNL 230' FWL

FIGURE #4

SCALE: 1" = 60'

DATE: 01-18-11

DRAWN BY: J.I.

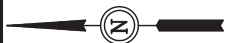

Access Road

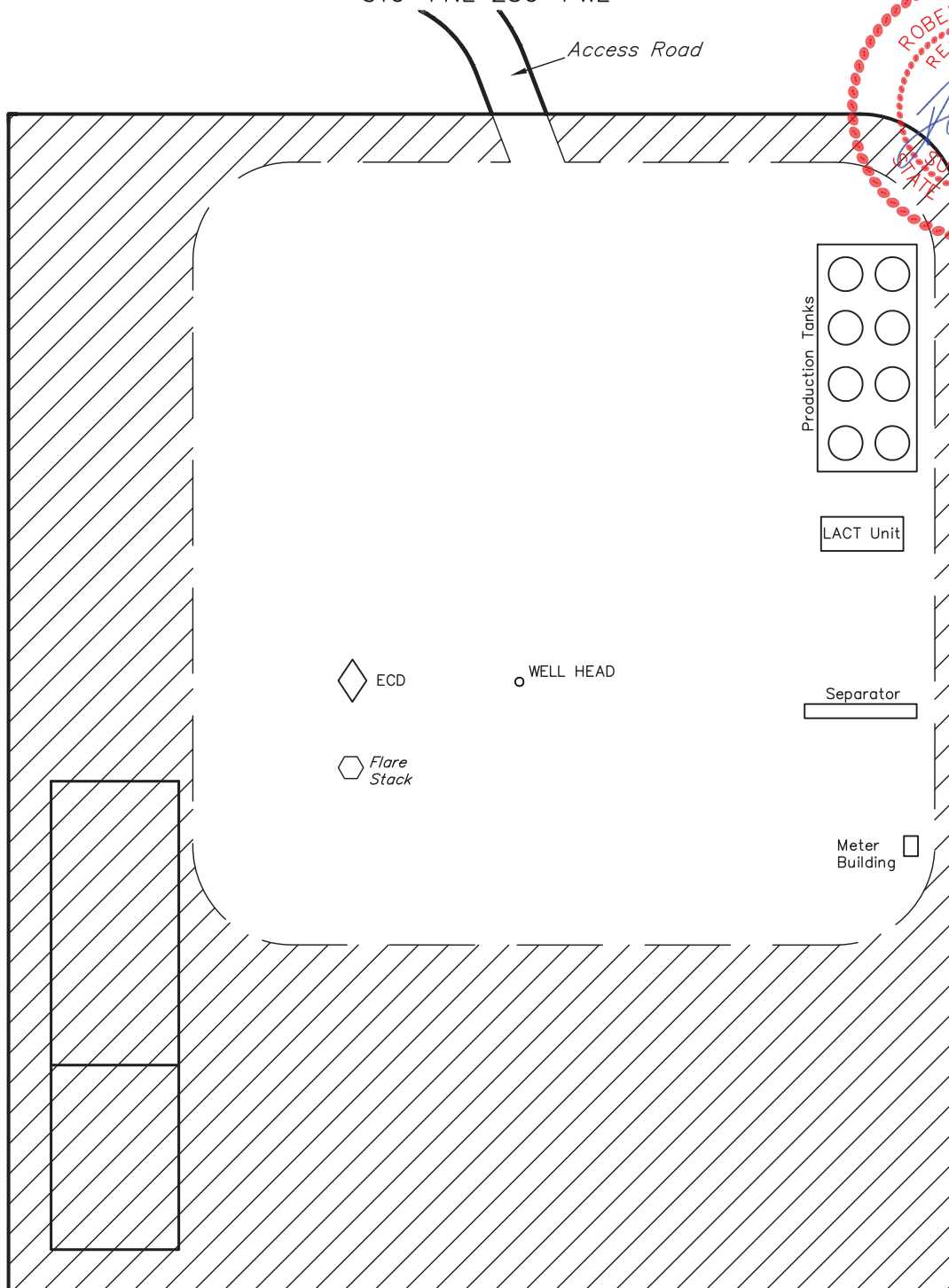

APPROXIMATE ACREAGES
UN-RECLAIMED = ± 1.638 ACRES



RECLAIMED AREA

EOG RESOURCES, INC.

LOCATION DRAWING FOR

DUTCH LAKE #08-10H
SECTION 10, T6N, R62W, 6th. P.M.
519' FNL 230' FWL

FIGURE #5

1998 Private Alum.
Cap, Flush W/Ground
Lat: 40.508919°
Long: 104.317956°

Water Well

Building

N89°30'46"E - 2689.37' (Meas.)

1998 Private Alum.
Cap, 0.3' High
Lat: 40.508989°
Long: 104.308286°

N89°30'33"E
2689.25' (Meas.)

NE Cor. Sec. 10
1998 Private Alum.
Cap, 0.5' Below
Ground
Lat: 40.509056°
Long: 104.298617°

**FRED O. WILL,
MOLLY O. WILL,
& LARRY P. WILL**



S C A L E
DATE: 01-18-11
DRAWN BY: J.I.

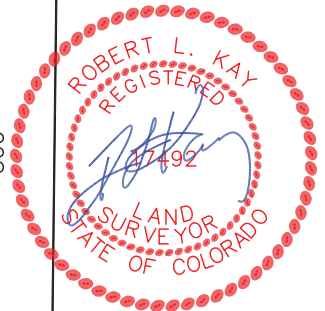

N00°07'05"E - 2638.44' (Meas.)
Section Line

NW 1/4

1/16 Section Line

LINE TABLE

LINE	FEATURE	DIRECTION	LENGTH
L1	RAILROAD	S77°59'37"W	20.02 Miles
L2	PROPERTY LINE	N71°26'58"W	1633.83'
L3	POWER LINE	N00°29'58"W	5768.57'
L4	COUNTY ROAD #79	N24°51'01"E	977.22'
L5	WATER WELL	N47°54'02"E	1088.36'
L6	BUILDING	N49°01'38"E	932.10'

1998 Private Alum.
Cap, 1.0' High
Lat: 40.501681°
Long: 104.317969°

N00°07'36"E
2638.98' (Meas.)

SW Cor. Sec. 10
1996 Private Alum.
Cap, 0.5' High
Lat: 40.494439°
Long: 104.317983°

1/4 Section Line

10

1/4 Section Line

PLANT COMMUNITY

- ☐ DISTURBED GRASSLAND
- ☐ NATIVE GRASSLAND
- ☐ SHRUB LAND
- ☐ PLAINS RIPARIAN
- ☐ MOUNTAIN RIPARIAN
- ☐ FOREST LAND
- ☐ WETLANDS AQUATIC
- ☐ ALPINE
- ☐ OTHER (Describe): _____

CURRENT LAND USE

- CROP LAND: ☐ IRRIGATED ☐ DRY LAND ☐ IMPROVED PASTURE ☐ HAY MEADOW ☐ CRP
- NON-CROP LAND: ☐ RANGELAND ☐ TIMBER ☐ RECREATIONAL ☐ OTHER (Describe) _____
- SUBDIVIDED: ☐ INDUSTRIAL ☐ COMMERCIAL ☐ RESIDENTIAL _____

FUTURE LAND USE

- CROP LAND: ☐ IRRIGATED ☐ DRY LAND ☐ IMPROVED PASTURE ☐ HAY MEADOW ☐ CRP
- NON-CROP LAND: ☐ RANGELAND ☐ TIMBER ☐ RECREATIONAL ☐ OTHER (Describe) _____
- SUBDIVIDED: ☐ INDUSTRIAL ☐ COMMERCIAL ☐ RESIDENTIAL _____