

EOG RESOURCES, INC.
DUTCH LAKE #08-10H
SECTION 10, T6N, R62W, 6th P.M.

PROCEED IN A SOUTHERLY, THEN SOUTHWESTERLY DIRECTION FROM BRIGGS DALE, COLORADO ALONG HIGHWAY 392 APPROXIMATELY 9.7 MILES TO THE JUNCTION OF THIS ROAD AND COUNTY ROAD 74 TO THE EAST; TURN LEFT AND PROCEED IN AN EASTERLY DIRECTION APPROXIMATELY 5.1 MILES TO THE JUNCTION OF THIS ROAD AND COUNTY ROAD 79 TO THE SOUTH; TURN RIGHT AND PROCEED IN A SOUTHERLY, THEN SOUTHEASTERLY DIRECTION APPROXIMATELY 1.0 MILES TO THE BEGINNING OF THE PROPOSED ACCESS TO THE SOUTHWEST; FOLLOW ROAD FLAGS IN A SOUTHWESTERLY, THEN SOUTHERLY, THEN EASTERLY, THEN SOUTHERLY, THEN WESTERLY DIRECTION APPROXIMATELY 1,139' TO THE PROPOSED LOCATION.

TOTAL DISTANCE FROM BRIGGS DALE, COLORADO TO THE PROPOSED WELL LOCATION IS APPROXIMATELY 16.0 MILES.

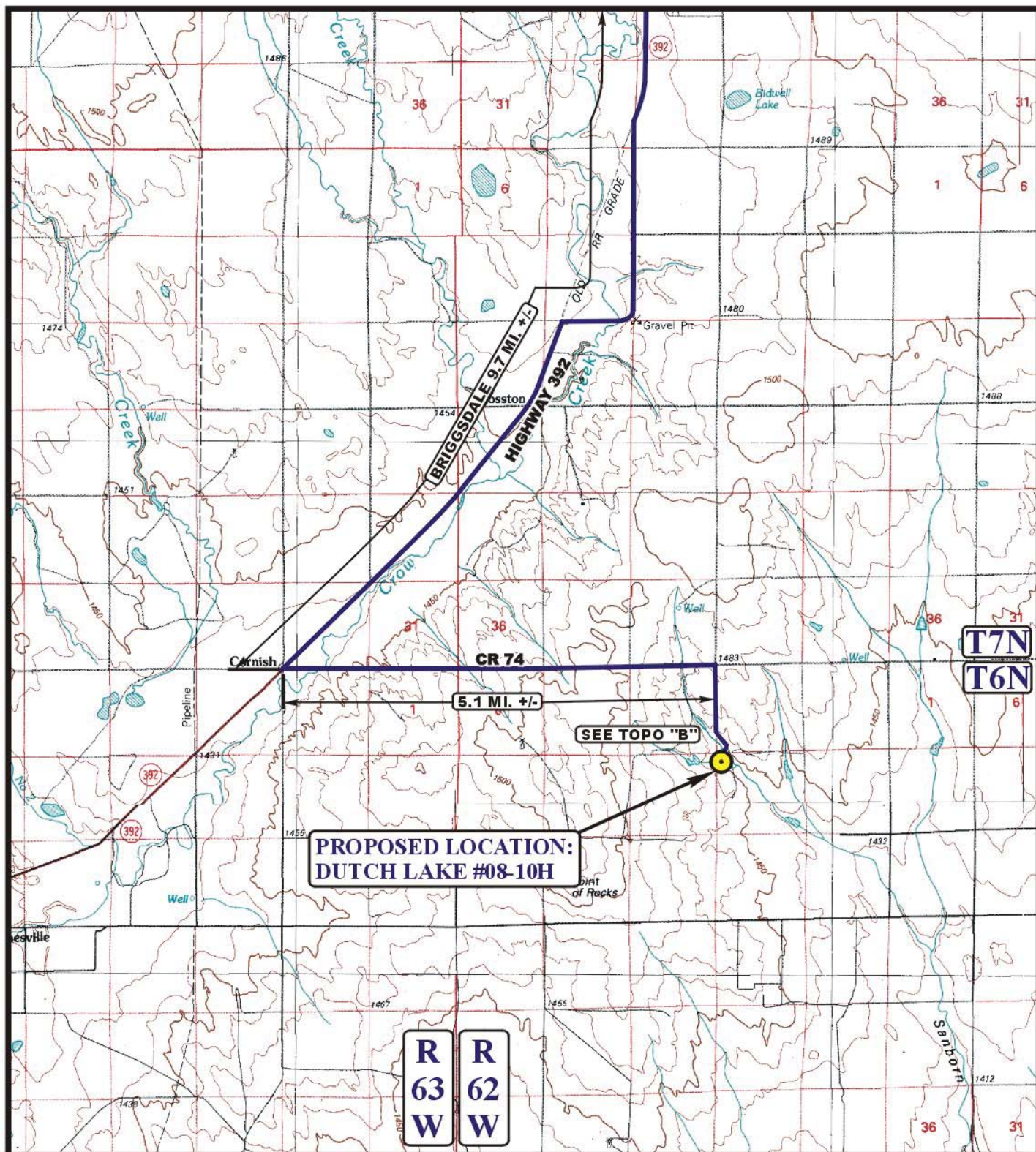

LEGEND:

 PROPOSED LOCATION

EOG RESOURCES, INC.

DUTCH LAKE #08-10H
SECTION 10, T6N, R62W, 6th P.M.
519' FNL 230' FWL



Uintah Engineering & Land Surveying
85 South 200 East Vernal, Utah 84078
(435) 789-1017 * FAX (435) 789-1813

ACCESS ROAD
MAP

02 **04** **11**
MONTH DAY YEAR

SCALE: 1:100,000 DRAWN BY: S.F. REVISED: 00-00-00



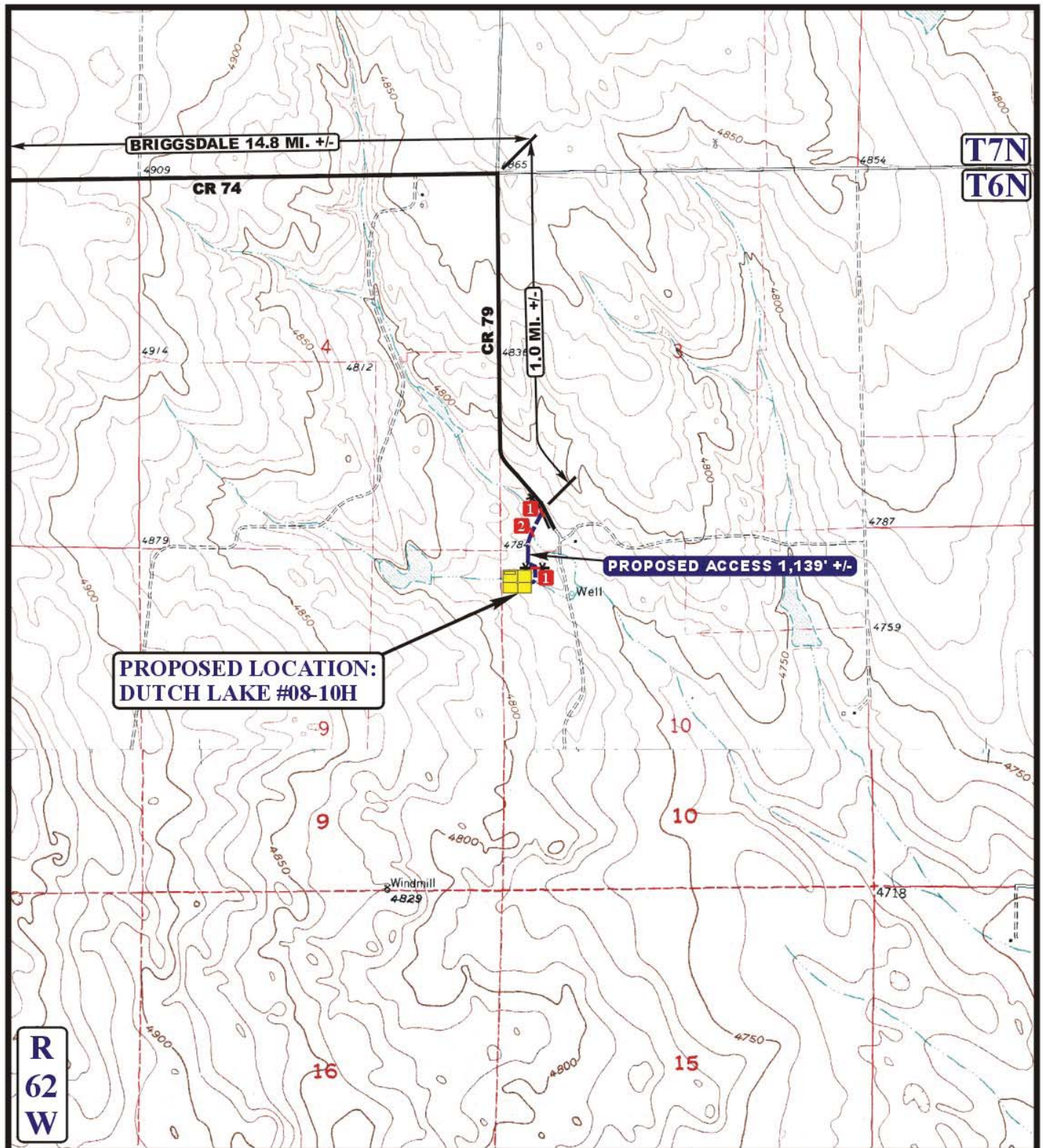

LEGEND:

- EXISTING ROAD
- PROPOSED ACCESS ROAD
- EXISTING FENCE
- 1 INSTALL CATTLE GUARD
- 2 18" CMP REQUIRED



Utah Engineering & Land Surveying
85 South 200 East Vernal, Utah 84078
(435) 789-1017 * FAX (435) 789-1813



EOG RESOURCES, INC.

DUTCH LAKE #08-10H
SECTION 10, T6N, R62W, 6th P.M.
519' FNL 230' FWL

ACCESS ROAD
MAP

02 04 11
MONTH DAY YEAR

SCALE: 1" = 2000' DRAWN BY: S.F. REVISED: 00-00-00

B
TOPO