

Schlumberger

PERFORM - Drilling Mechanics

2 in / hr Time Log

Real Time Log

Company: ExxonMobil Oil Corporation

Well: PCU 297 11C9

Field: Piceance Creek

County: Rio Blanco

State: Colorado

Country: United States

APIN: 051031147100

Rig Name: H & P 326

Rig Type: Flex 4

Section: 11

Township: 2S

Range: 97W

FL: NAD 27 Colorado State Planes, Northern Zone, US Feet

FL1: Y: 1227411.00 ft Latitude: 39° 53' 45.56" N

FL2: X: 216952.00 ft Longitude: 108° 15' 14.06" W

Log Measured From - Drill Floor: 6993.2 ft

Ground Level: 6963.0 ft

Permanent Datum - Mean Sea Level

Other Services:

Directional Drilling

Acquisition Dates: 28 Feb 10 to 08 Mar 10

Print Interval: 2/28/2010 6:08:06 AM to 3/8/2010 2:38:58 PM

Index Types: Time

Index Scales: 2" / 3600 secs

Depth Source: Driller's Depth

Depth Sensor: 3rd Party Depth

Conveyance: Drill Pipe

Print Type: Final

Spud Date: 02/28/2010



Disclaimer

THE USE OF AND RELIANCE UPON THIS RECORDED-DATA BY THE HEREIN NAMED COMPANY (AND ANY OF ITS AFFILIATES, PARTNERS, REPRESENTATIVES, AGENTS, CONSULTANTS AND EMPLOYEES) IS SUBJECT TO THE TERMS AND CONDITIONS AGREED UPON BETWEEN SCHLUMBERGER AND THE COMPANY, INCLUDING: (a) RESTRICTIONS ON USE OF THE RECORDED-DATA; (b) DISCLAIMERS AND WAIVERS OF WARRANTIES AND REPRESENTATIONS REGARDING COMPANY'S USE AND RELIANCE UPON THE RECORDED-DATA; AND (c) CUSTOMER'S FULL AND SOLE RESPONSIBILITY FOR ANY INFERENCE DRAWN OR DECISION MADE IN CONNECTION WITH THE USE OF THIS RECORDED-DATA.

Contents

- 1. Header
- 2. Disclaimer
- 3. Contents
- 4. Run 1
 - 4.1 Software Version
 - 4.2 Pass Summary
 - 4.3 Log (Drilling Mechanics Time RT)
- 5. Run 2
 - 5.1 Software Version
 - 5.2 Pass Summary
 - 5.3 Log (Drilling Mechanics Time RT)
 - 5.4 Parameter Listing
- 6. Tail

Run 1						
Software Version						
Acquisition System		Version				
MaxWell		1.2.8706.0				
Framework Patch		FWK-BGC-20100105-1.2.8706.1067				
Application Patch		APL-SRPC-DnM-1.2.8706.1045				
Tool Elements	Description	Software Version	Firmware Version			
DRILLING_SURFACE	DRILLING_SURFACE	1.2.8706.0				
Pass Summary						
Run Name	Pass Objective	Direction	Start	Stop	Acquisition Start Date	Acquisition Start Time
Run 1	TimeLogicalAcq	Down	28-Feb-2010 06:07:58	02-Mar-2010 12:37:34	28-Feb-2010	06:07:58
Log	Run 1: TimeLogicalAcq 399620F4-3C7B-4D97-84BA-DDF876AE325C					
Description: TeleScope + ARC Drilling Mechanics Time RT Format: Log (Drilling Mechanics Time RT) Index Scale: 2 in per 3600 s Index Type: Time Creation Date: 08-Mar-2010 16:23:32						
AJAM	TELE825:TELE825	ACQ - RT				
BLKP	DRILLING_SURFACE	ACQ - RT				
CRPM	TELE825:TELE825	ACQ - RT				
DEPTH	DnMWorkflow	ACQ - RT				
GENERIC_01	DRILLING_SURFACE	ACQ - RT				
HKLA	DRILLING_SURFACE	ACQ - RT				
OBTM	DnMWorkflow	ACQ - RT				
ROP	DRILLING_SURFACE	ACQ - RT				
RPM	DRILLING_SURFACE	ACQ - RT				
SHKPK	TELE825:TELE825	ACQ - RT				
SHKRSK	TELE825:TELE825	ACQ - RT				
SPPA	DRILLING_SURFACE	ACQ - RT				
STICK	TELE825:TELE825	ACQ - RT				
STOR	DRILLING_SURFACE	ACQ - RT				
SWOB	DRILLING_SURFACE	ACQ - RT				
TEMP_DNI	TELE825:TELE825	ACQ - RT				
TFLO	DRILLING_SURFACE	ACQ - RT				
TRPM	TELE825:TELE825	ACQ - RT				
VIB_LAT	TELE825:TELE825	ACQ - RT				
VIB_X	TELE825:TELE825	ACQ - RT				
				High Stick		
				Surface Torque (STOR)		
				Shock Peak		
				Shock Risk		

[illegible]

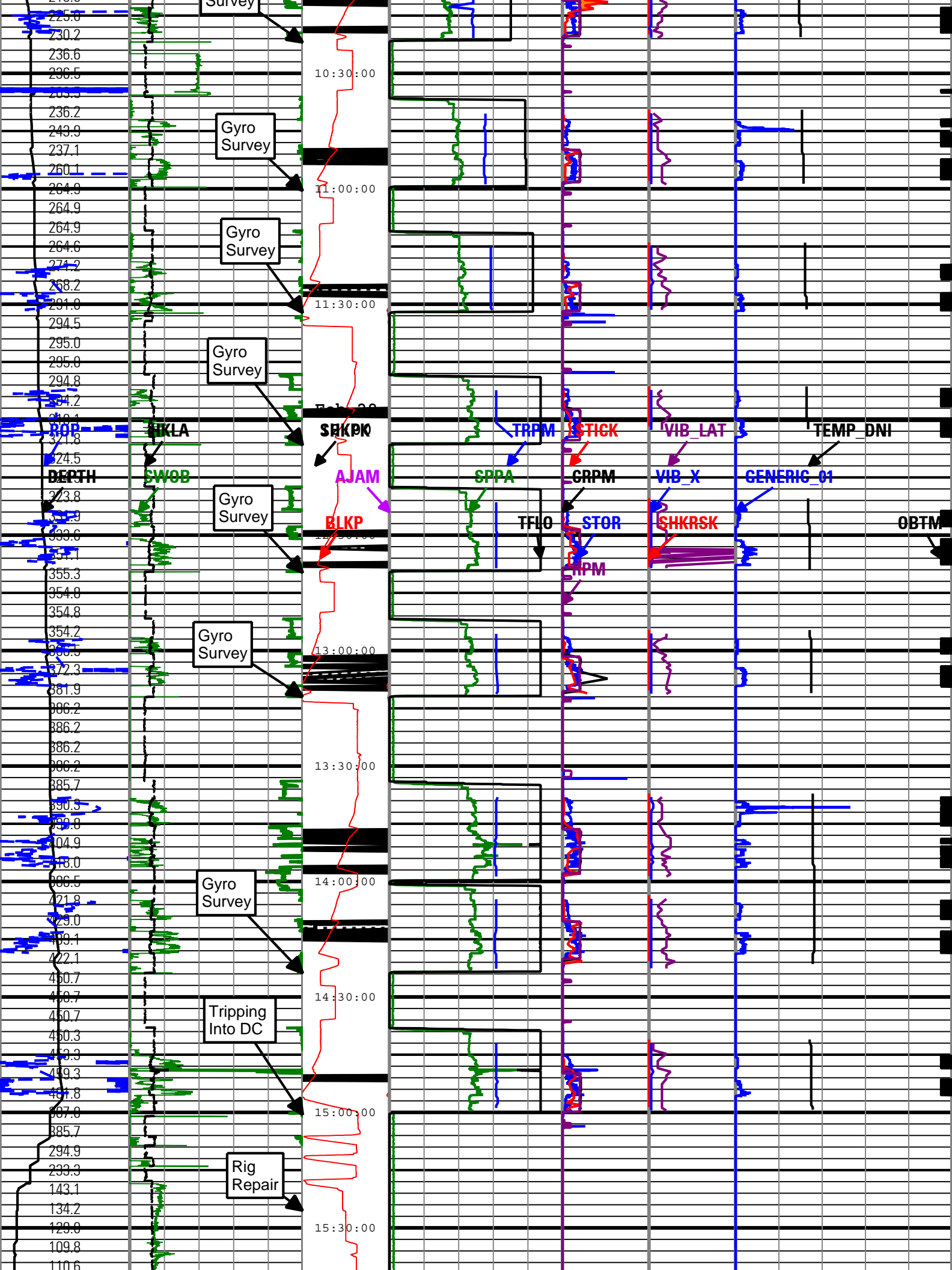



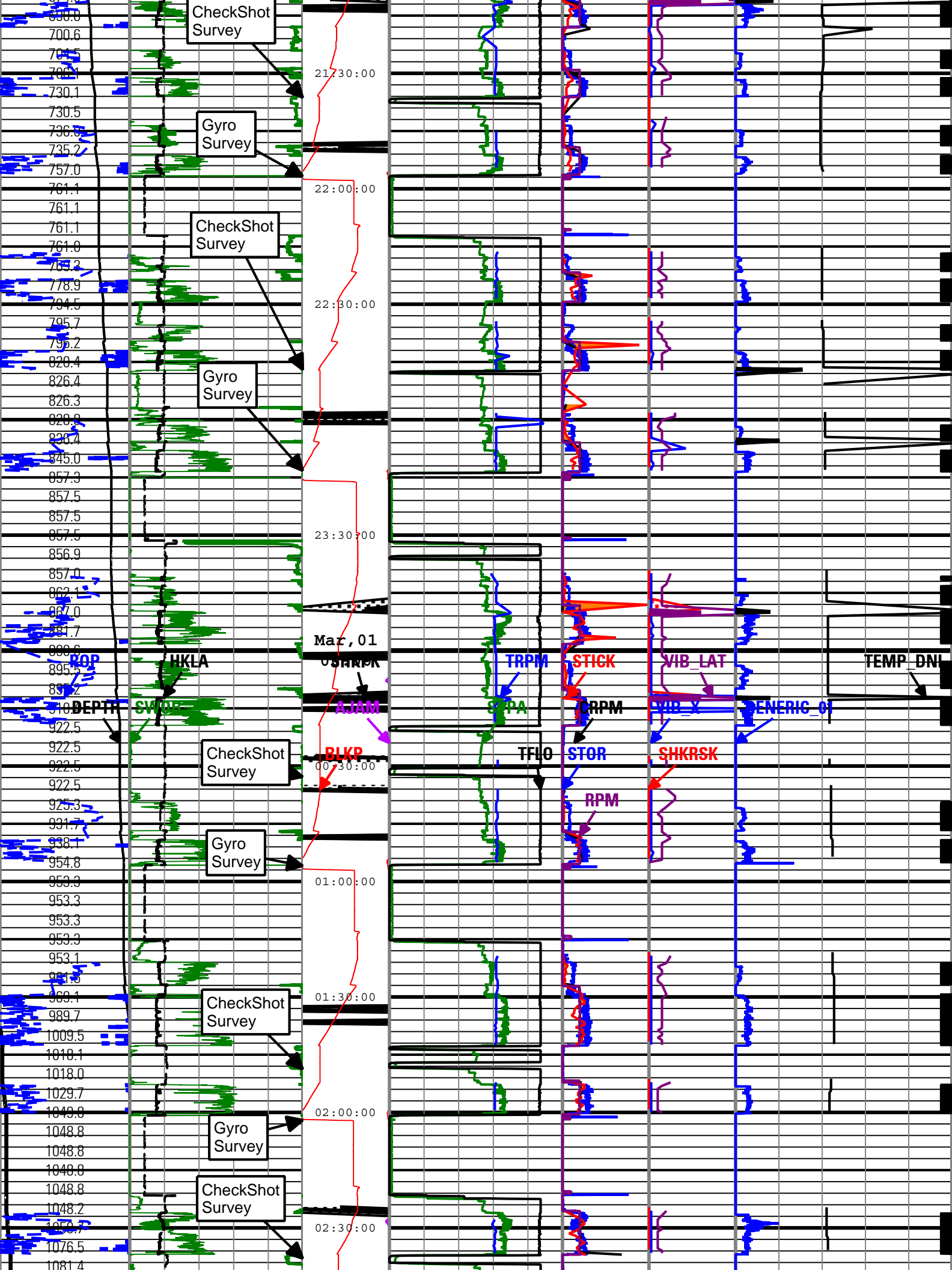

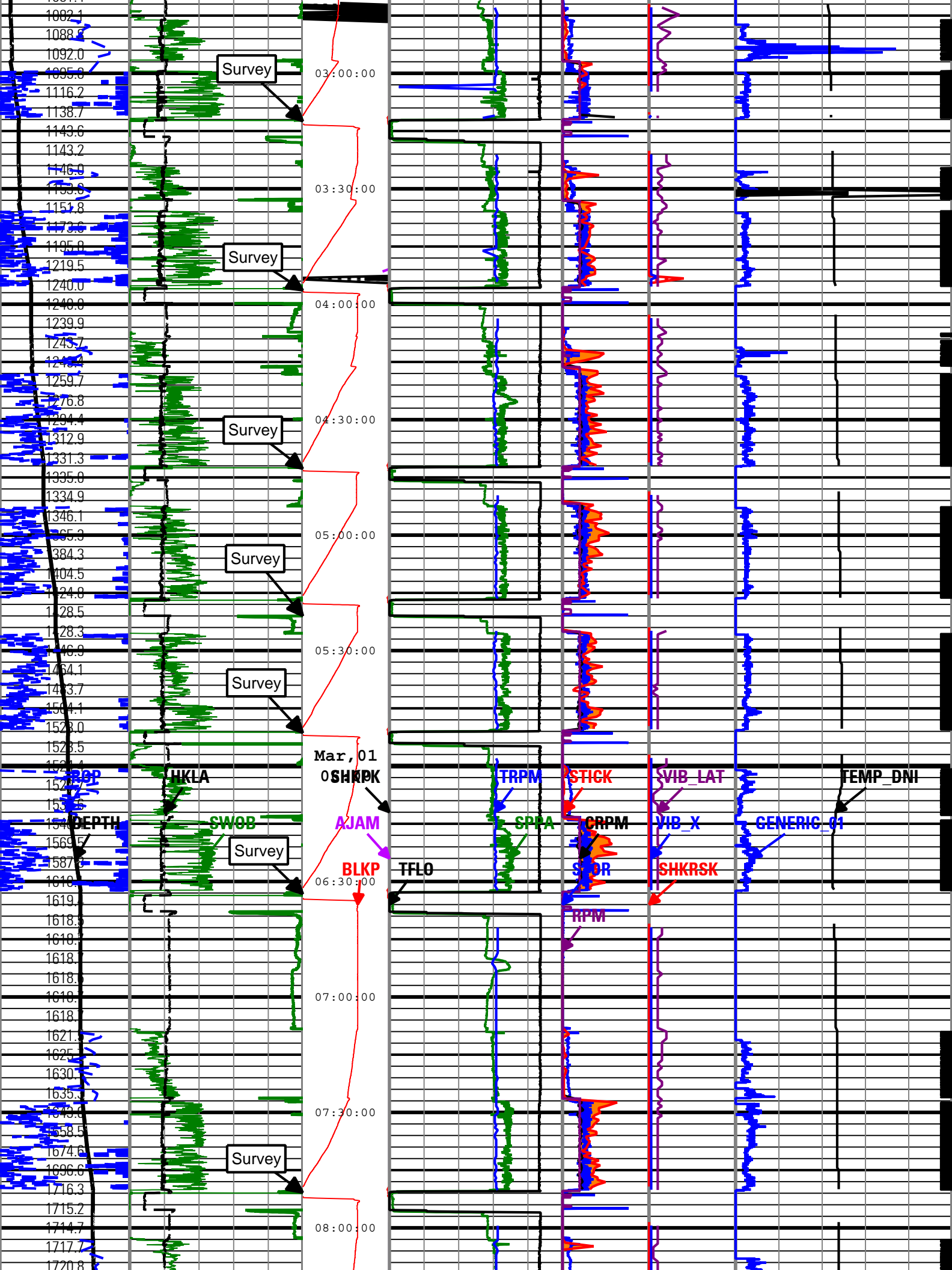

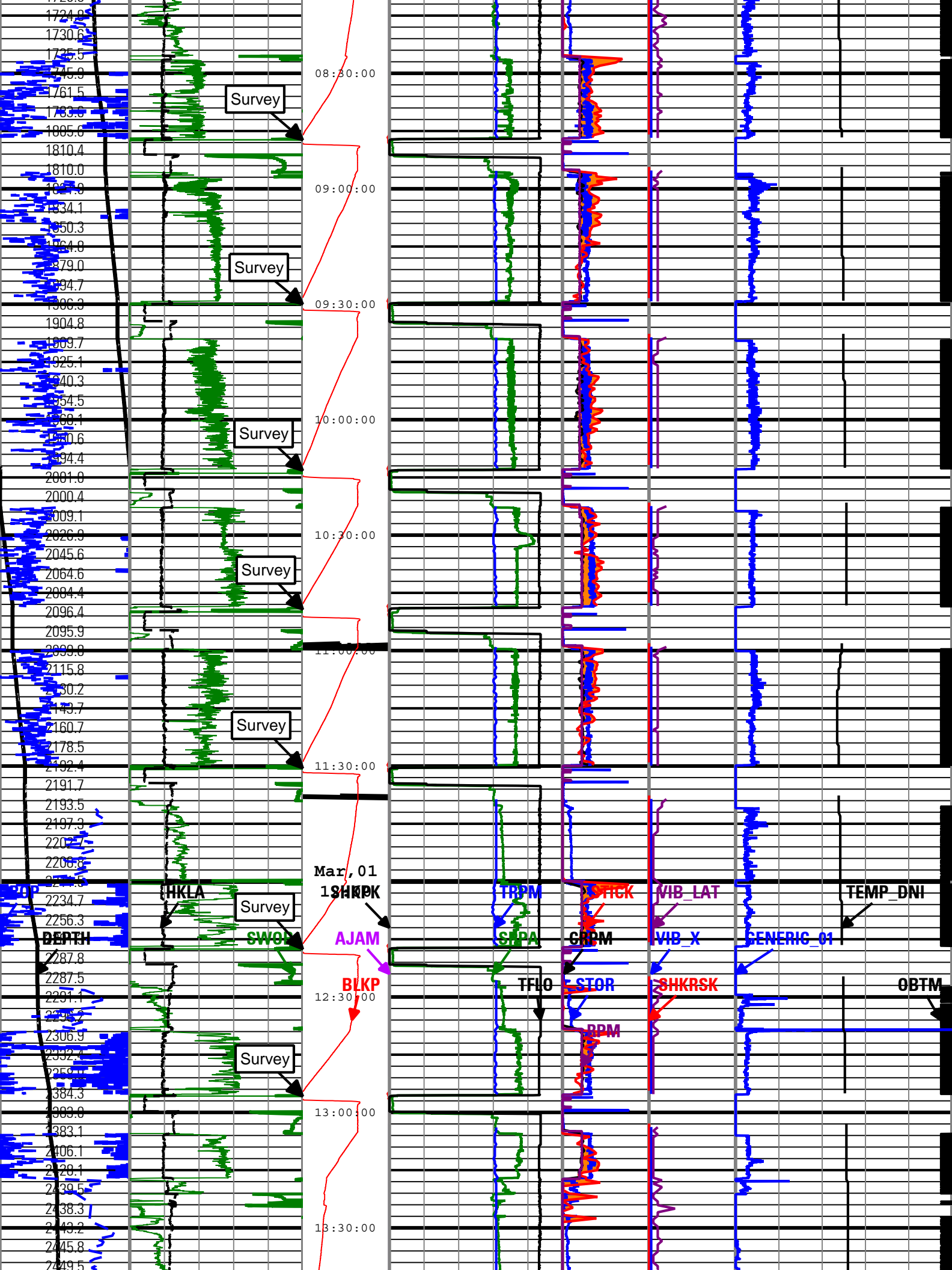

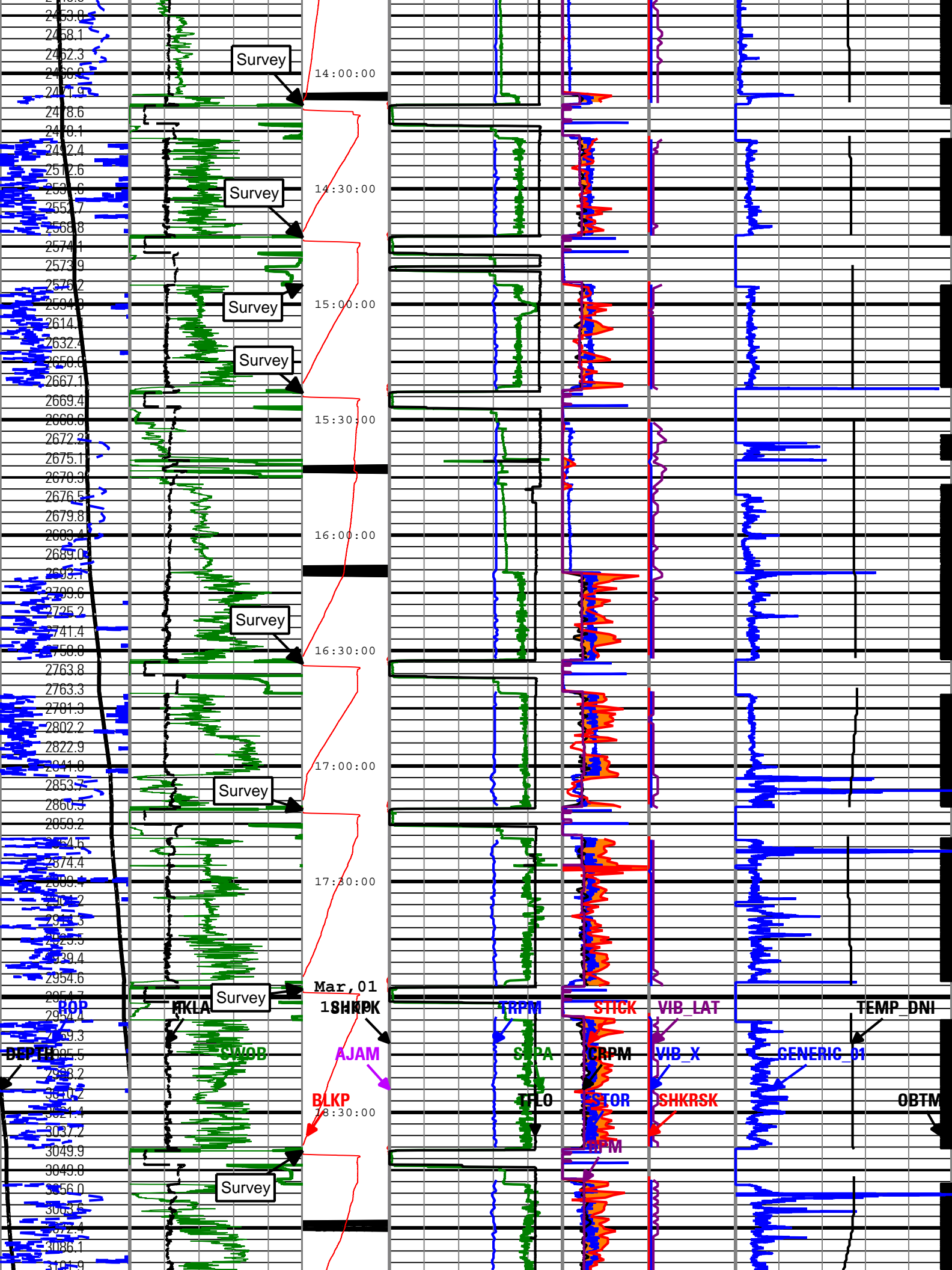

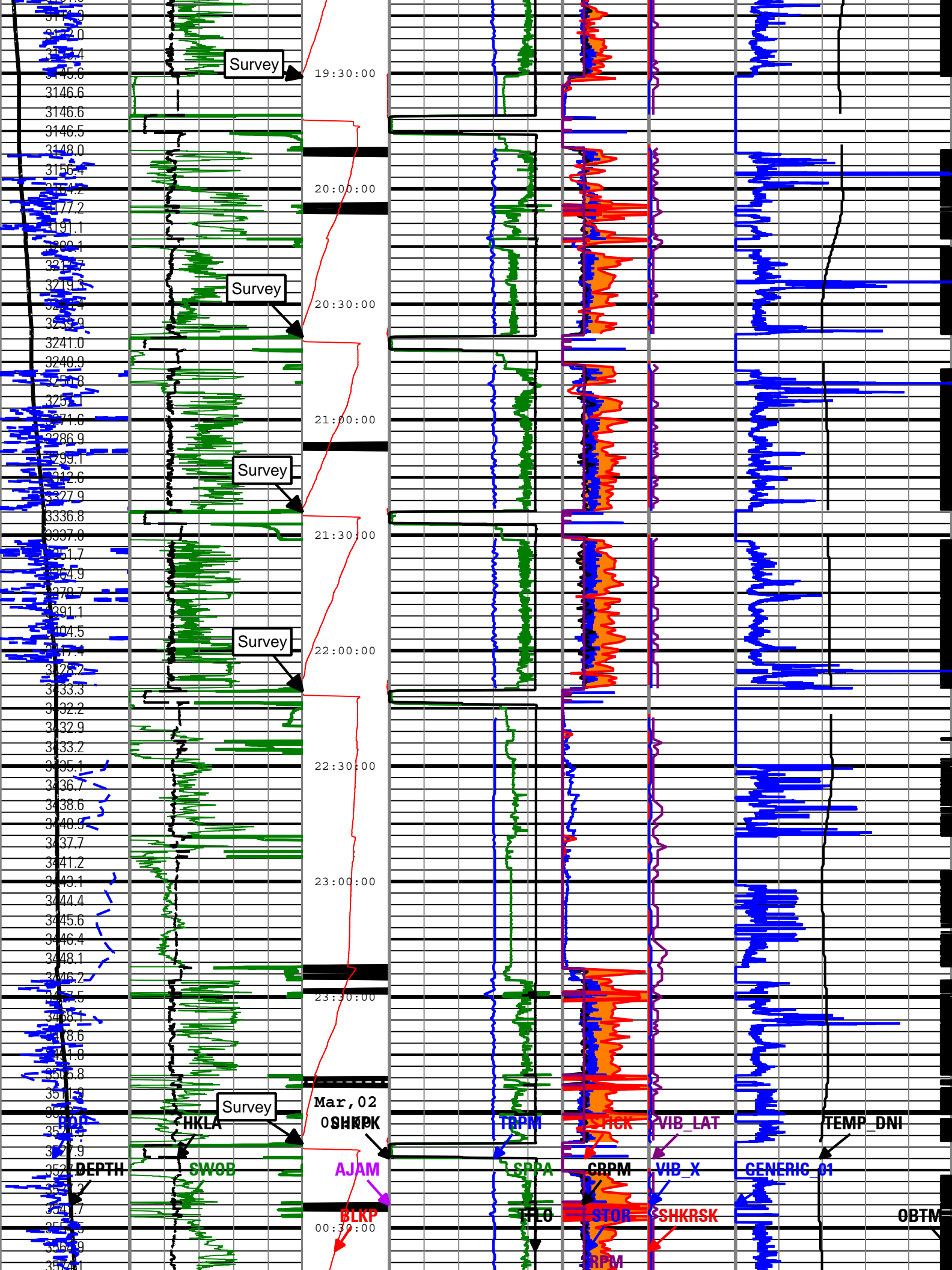

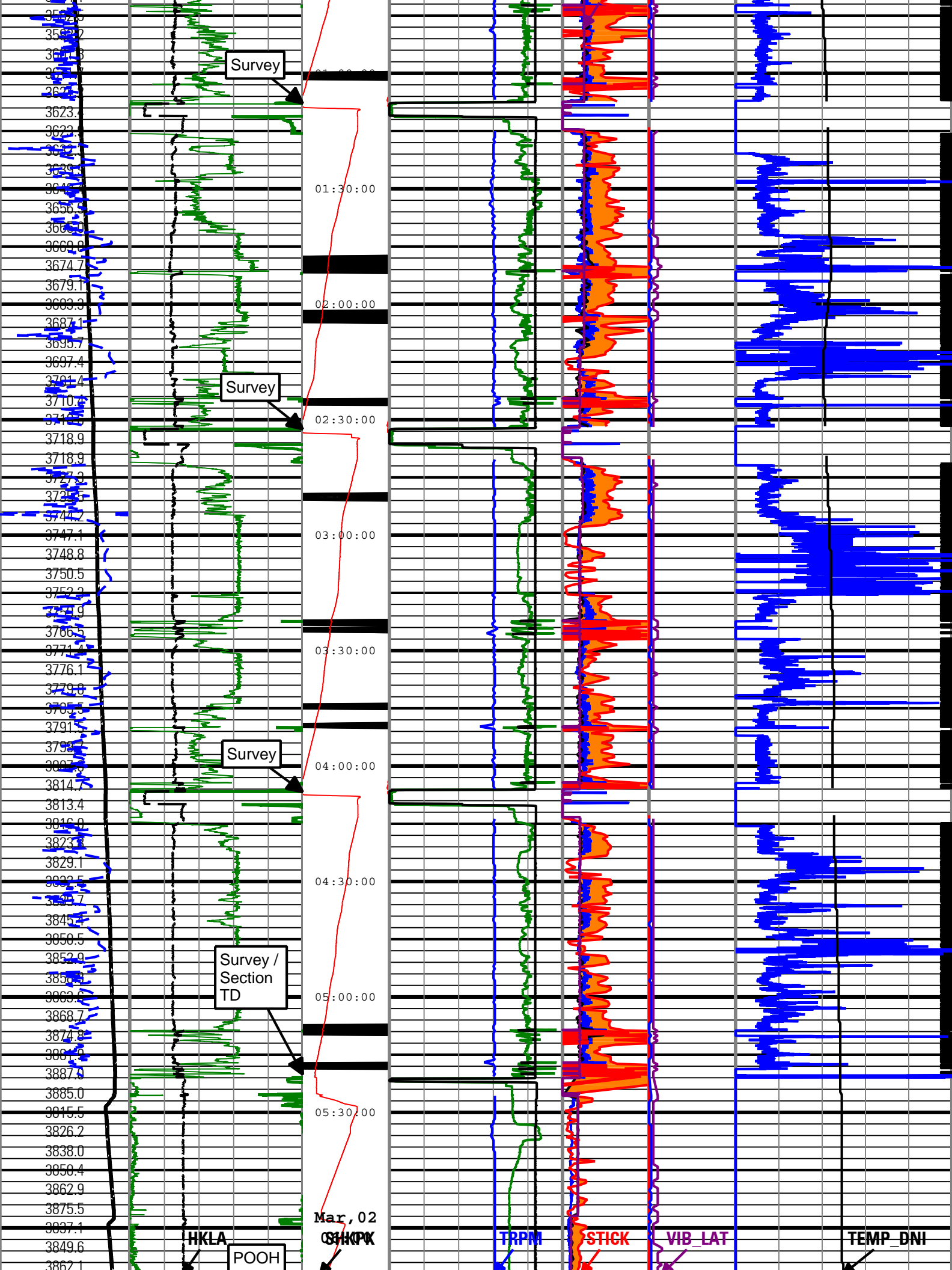

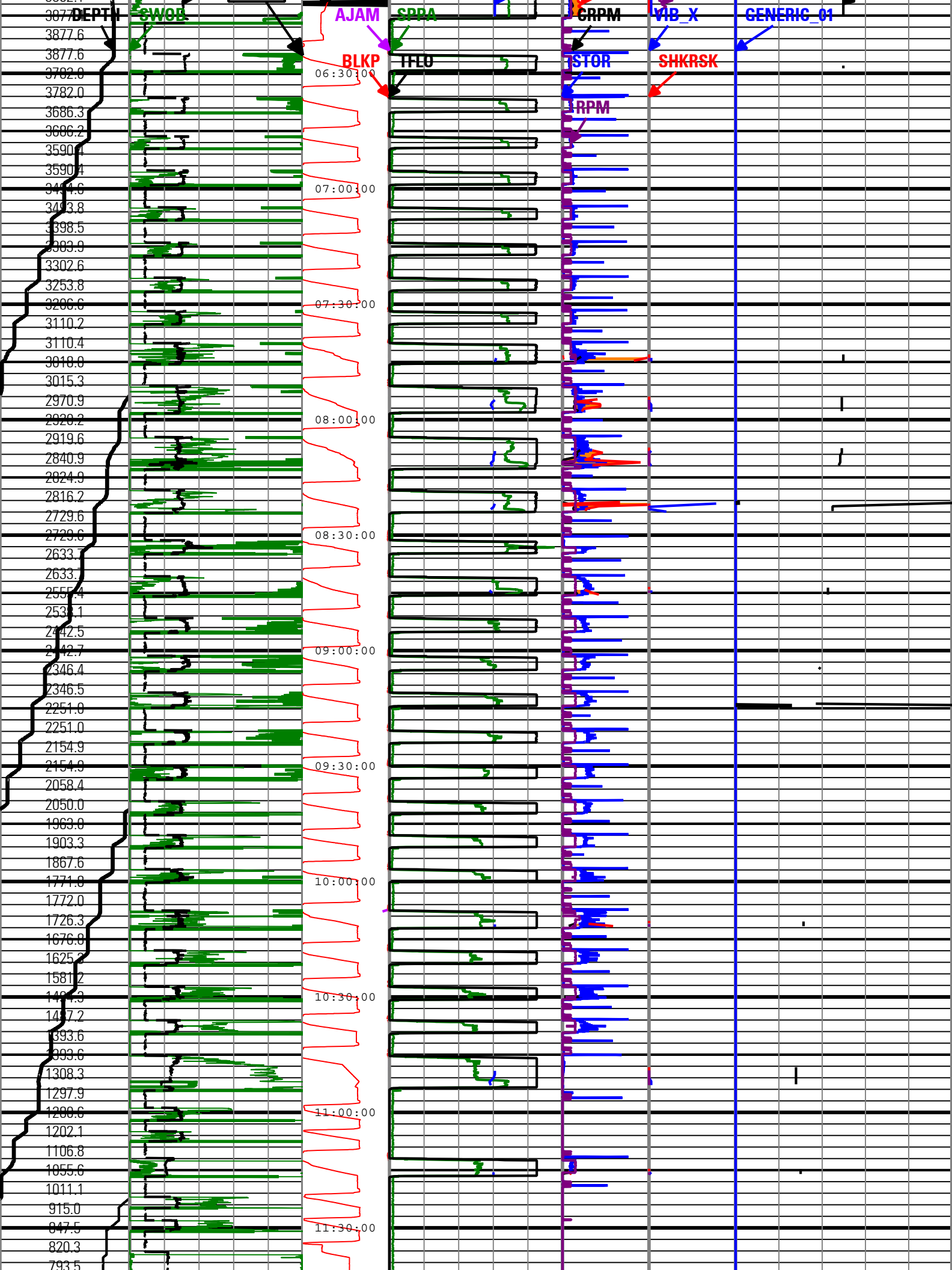

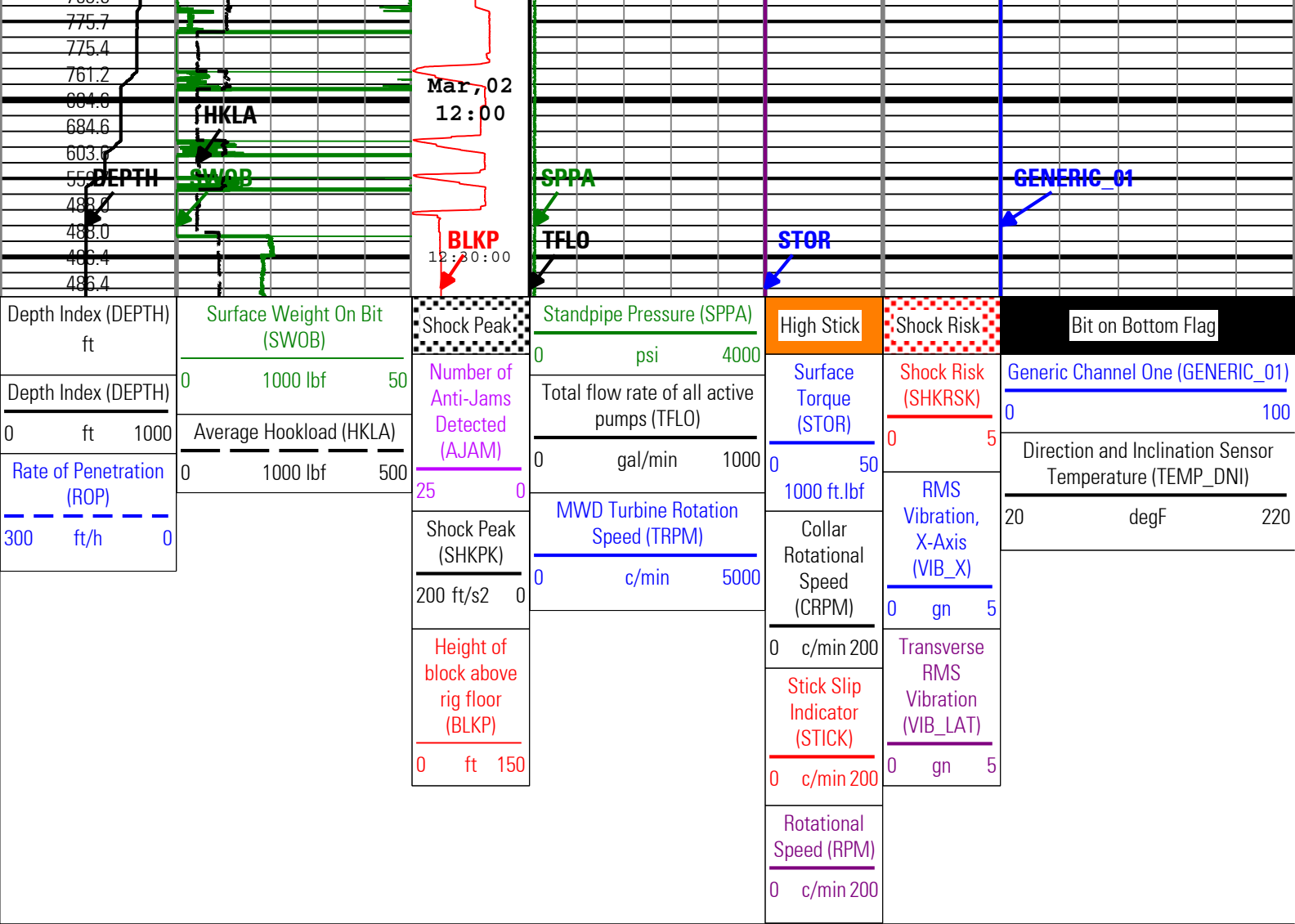

Description: TeleScope + ARC Drilling Mechanics Time RT Format: Log (Drilling Mechanics Time RT) Index Scale: 2 in per 3600 s Index Type: Time Creation Date: 08-Mar-2010 16:23:32

Run 2						
Software Version						
Acquisition System				Version		
MaxWell				1.2.8706.0		
Framework Patch				FWK-BGC-20100105-1.2.8706.1067		
Application Patch				APL-SRPC-DnM-1.2.8706.1045		
Tool Elements		Description		Software Version		Firmware Version
DRILLING_SURFACE		DRILLING_SURFACE		1.2.8706.1067		
Pass Summary						
Run Name	Pass Objective	Direction	Start	Stop	Acquisition Start Date	Acquisition Start Time
Run 2	TimeLogicalAcq	Down	06-Mar-2010 13:36:47	08-Mar-2010 14:38:56	06-Mar-2010	13:36:47
Log	Run 2: TimeLogicalAcq E1AE63BA-5299-4E8B-A947-FCA6A6F6DF10					
Description: TeleScope + ARC Drilling Mechanics Time RT Format: Log (Drilling Mechanics Time RT) Index Scale: 2 in per 3600 s Index Type: Time Creation Date: 08-Mar-2010 16:23:39						

Description: TeleScope + ARC Drilling Mechanics Time RT Format: Log (Drilling Mechanics Time RT) Index Scale: 2 in per 3600 s Index Type: Time Creation Date: 08-Mar-2010 16:23:39

AJAM	TELE675:TELE675	ACQ - RT
BLKP	DRILLING_SURFACE	ACQ - RT
CRPM	TELE675:TELE675	ACQ - RT
DEPTH	D.M.W.L.	ACQ - RT

[illegible]

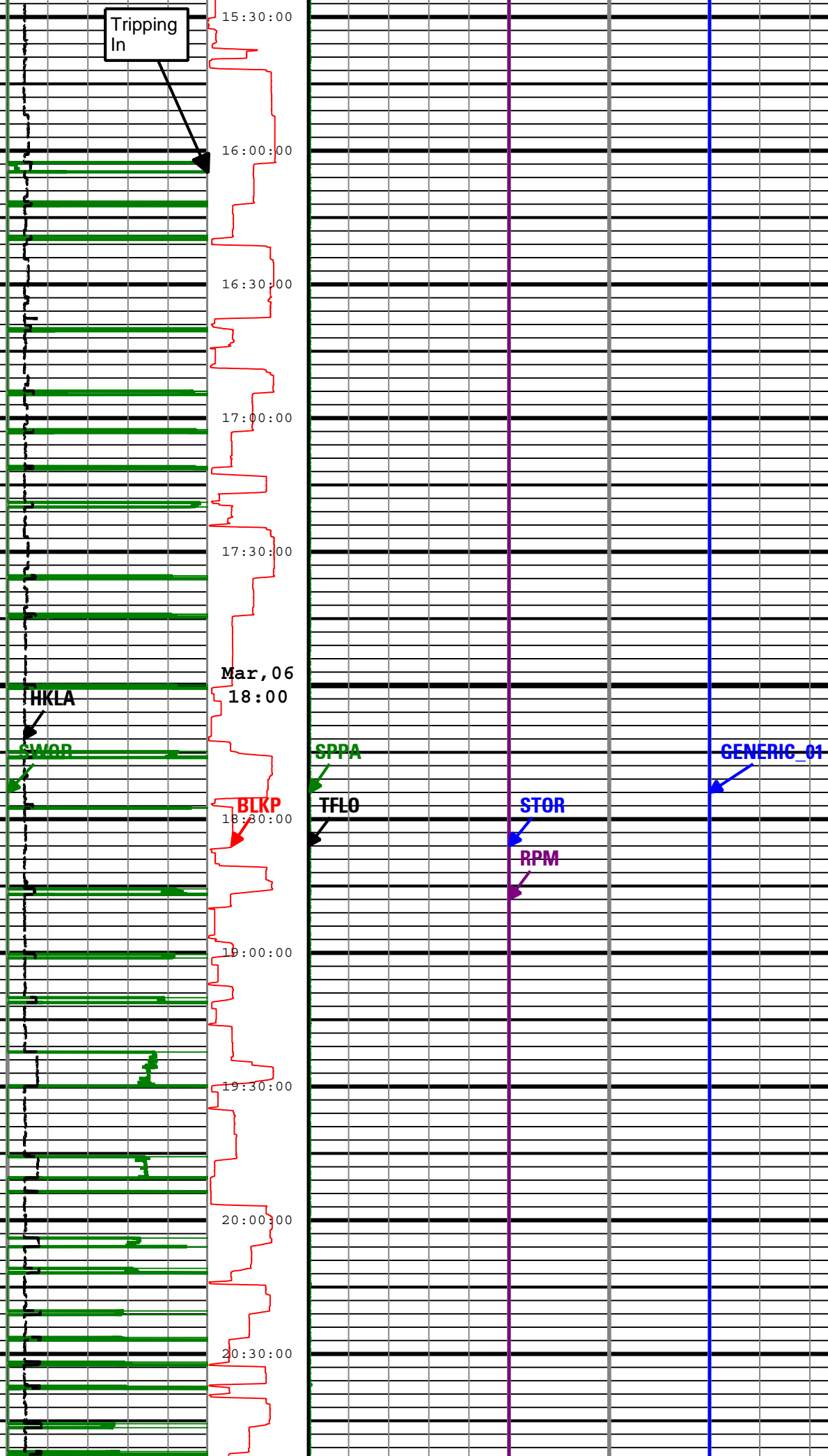

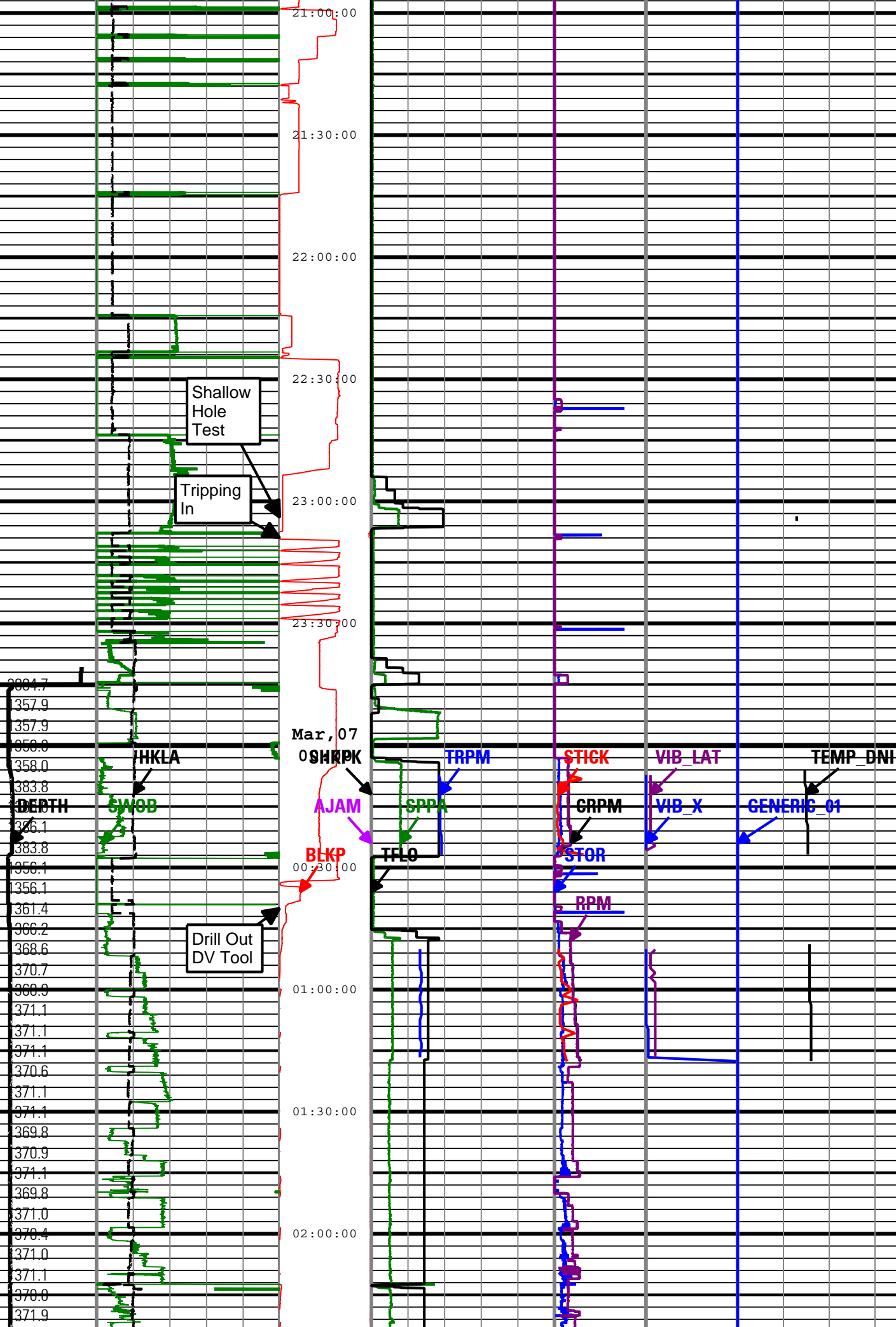

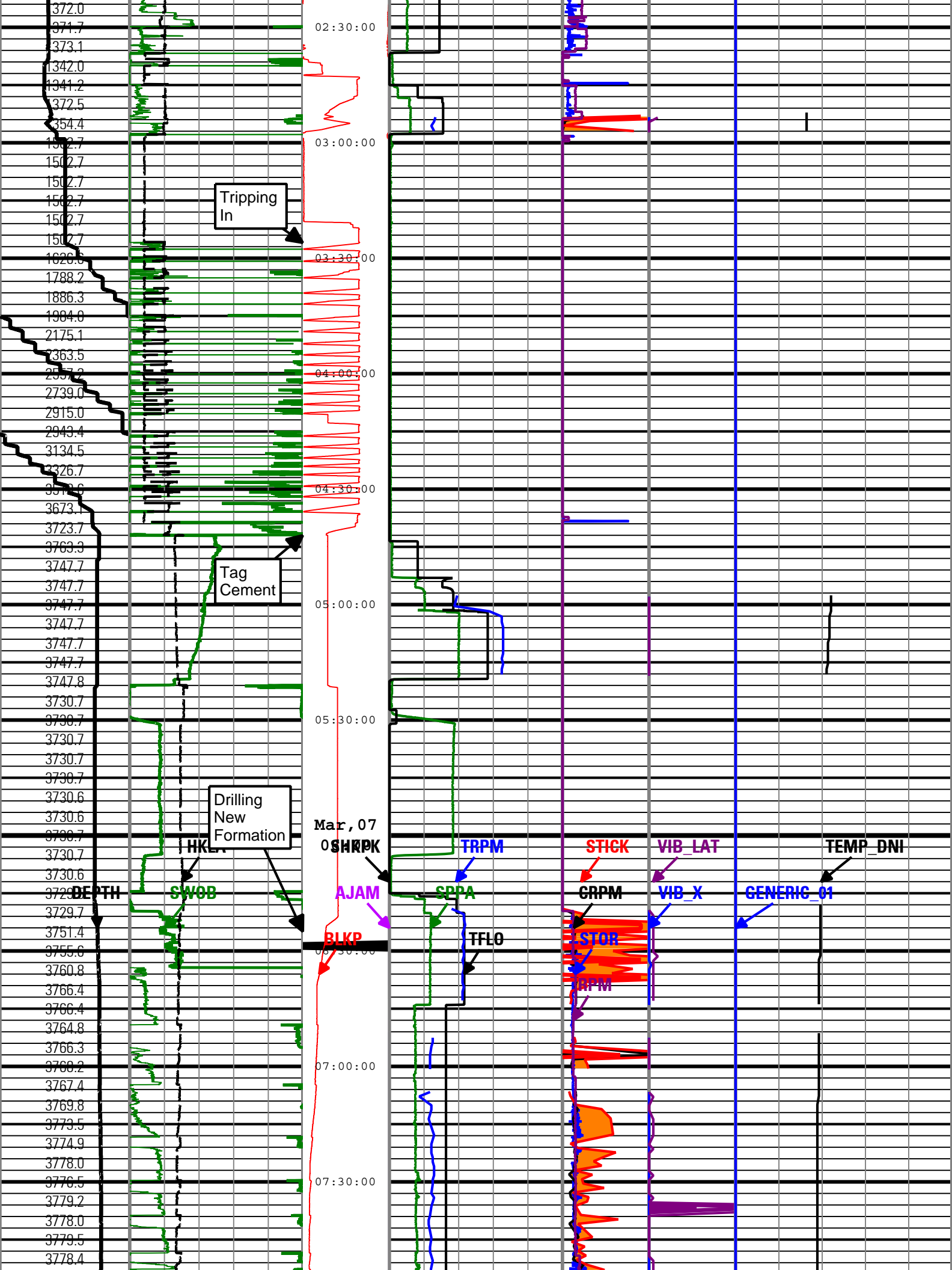

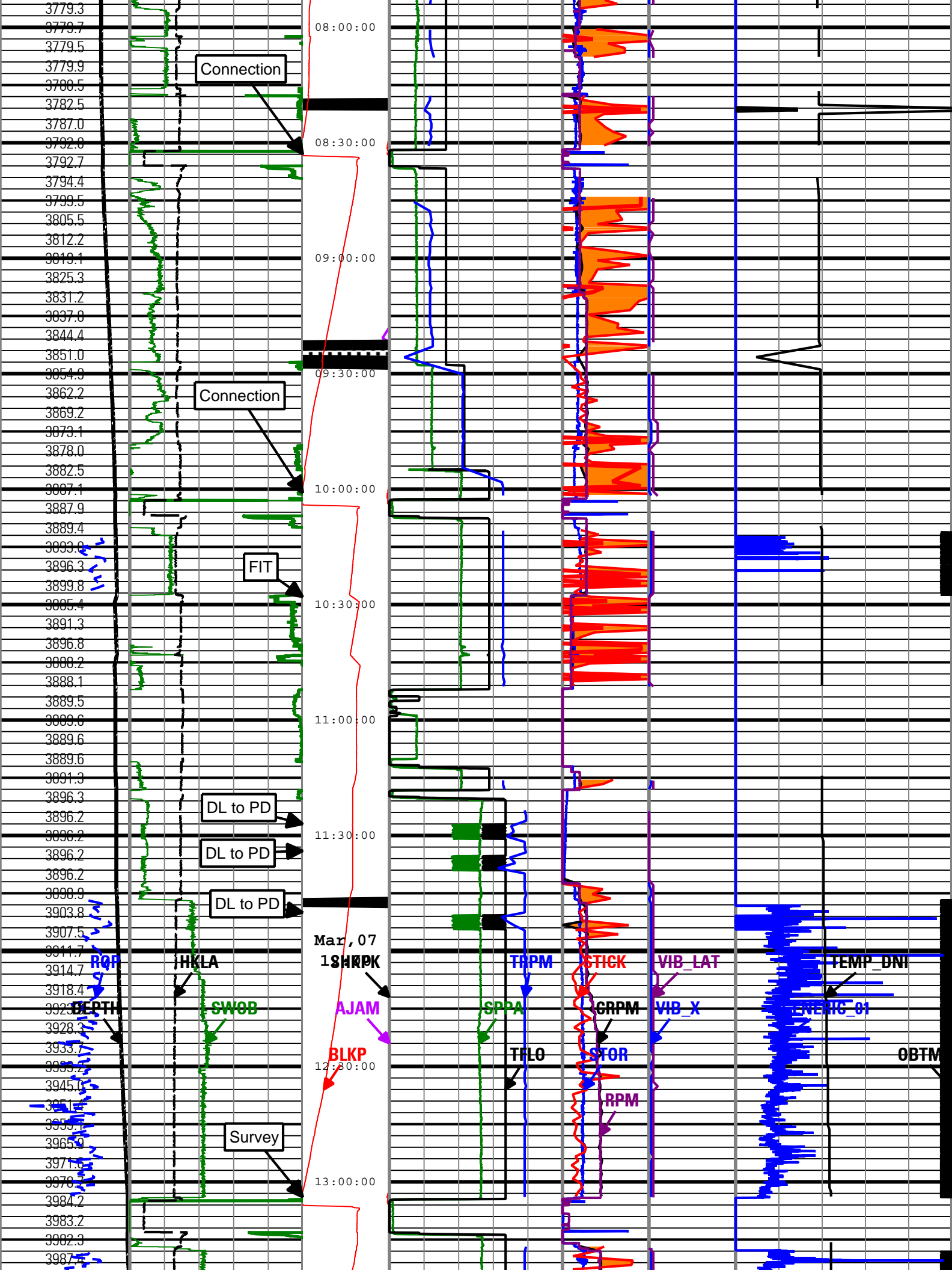

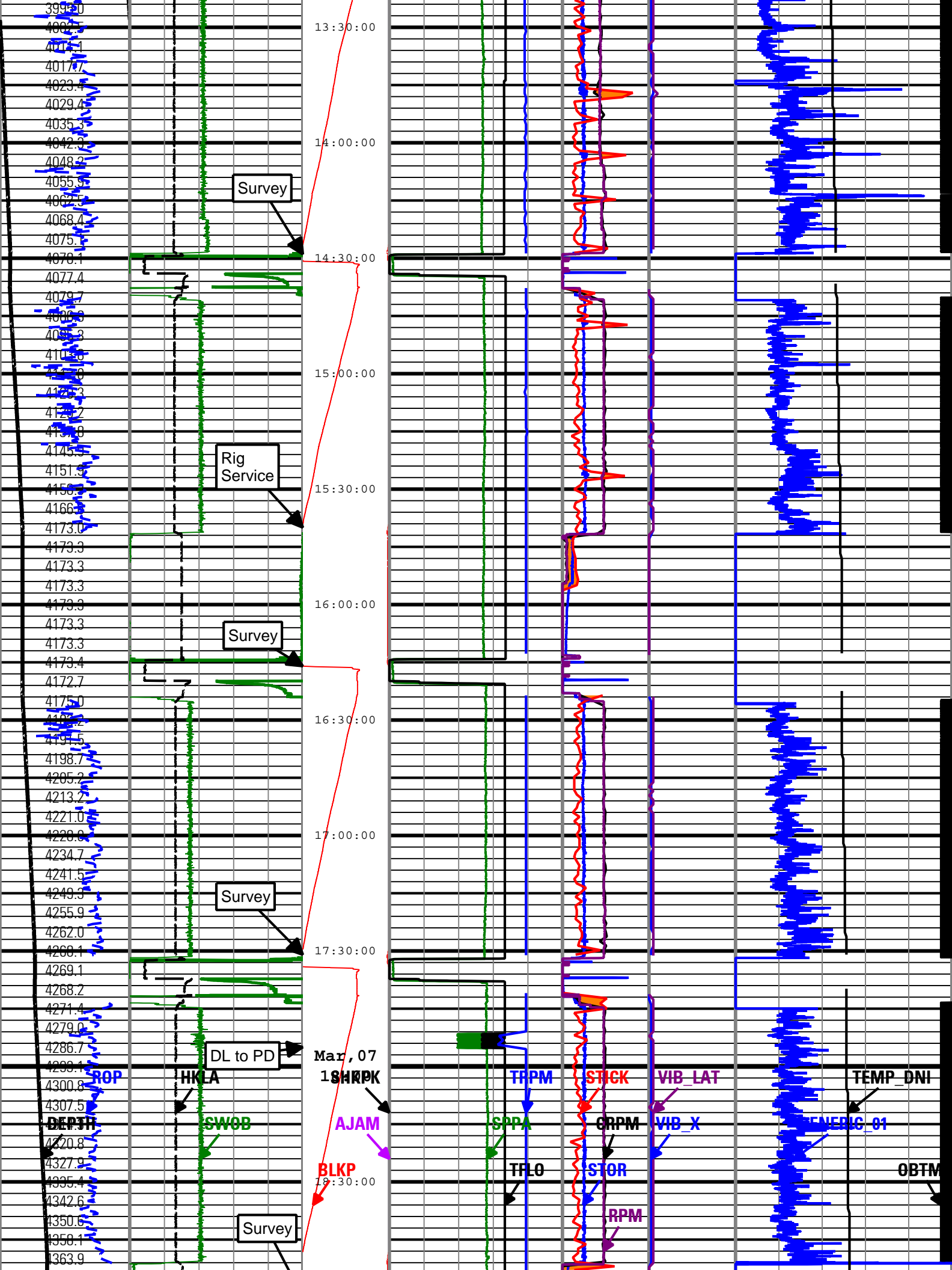

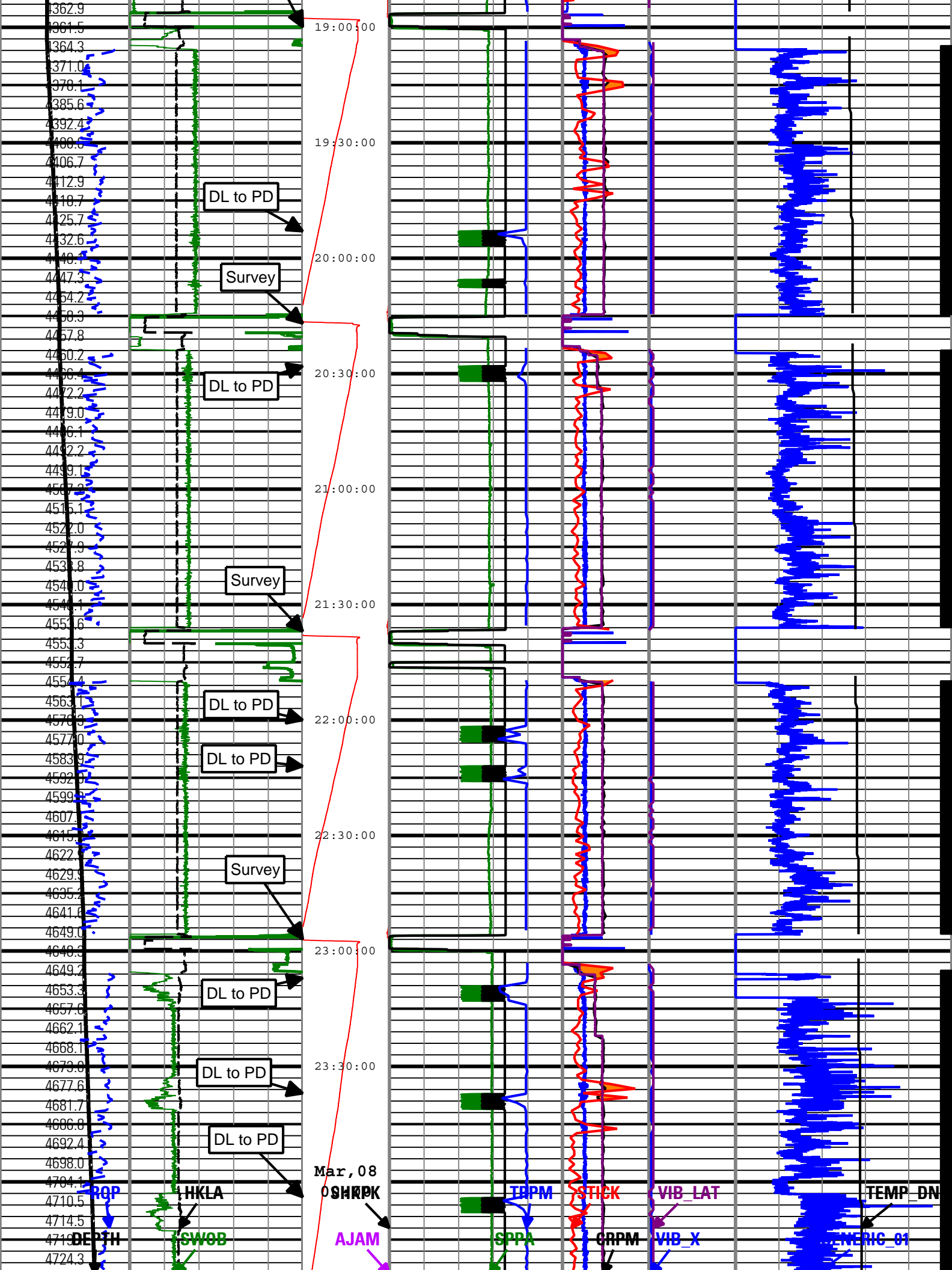

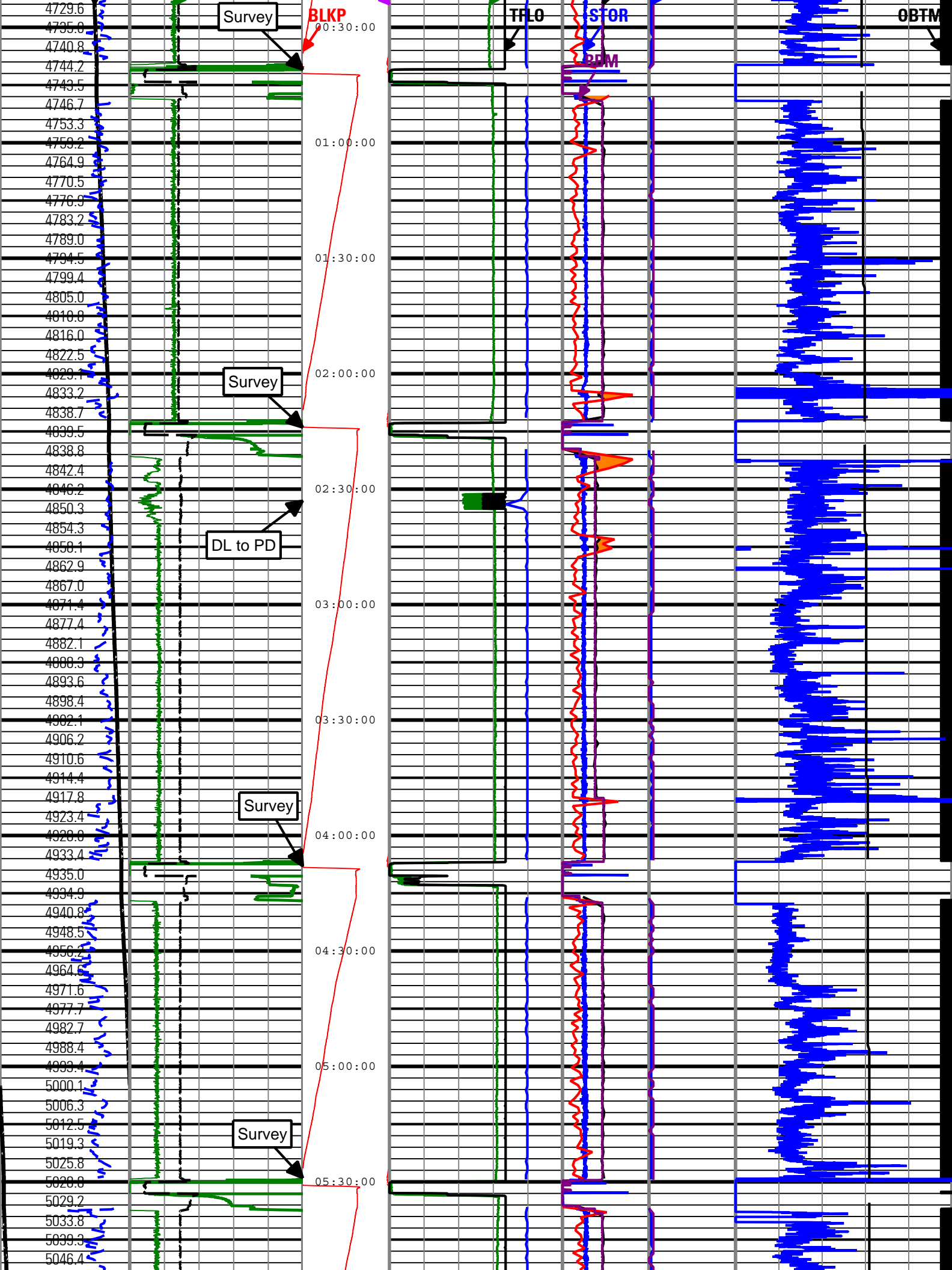

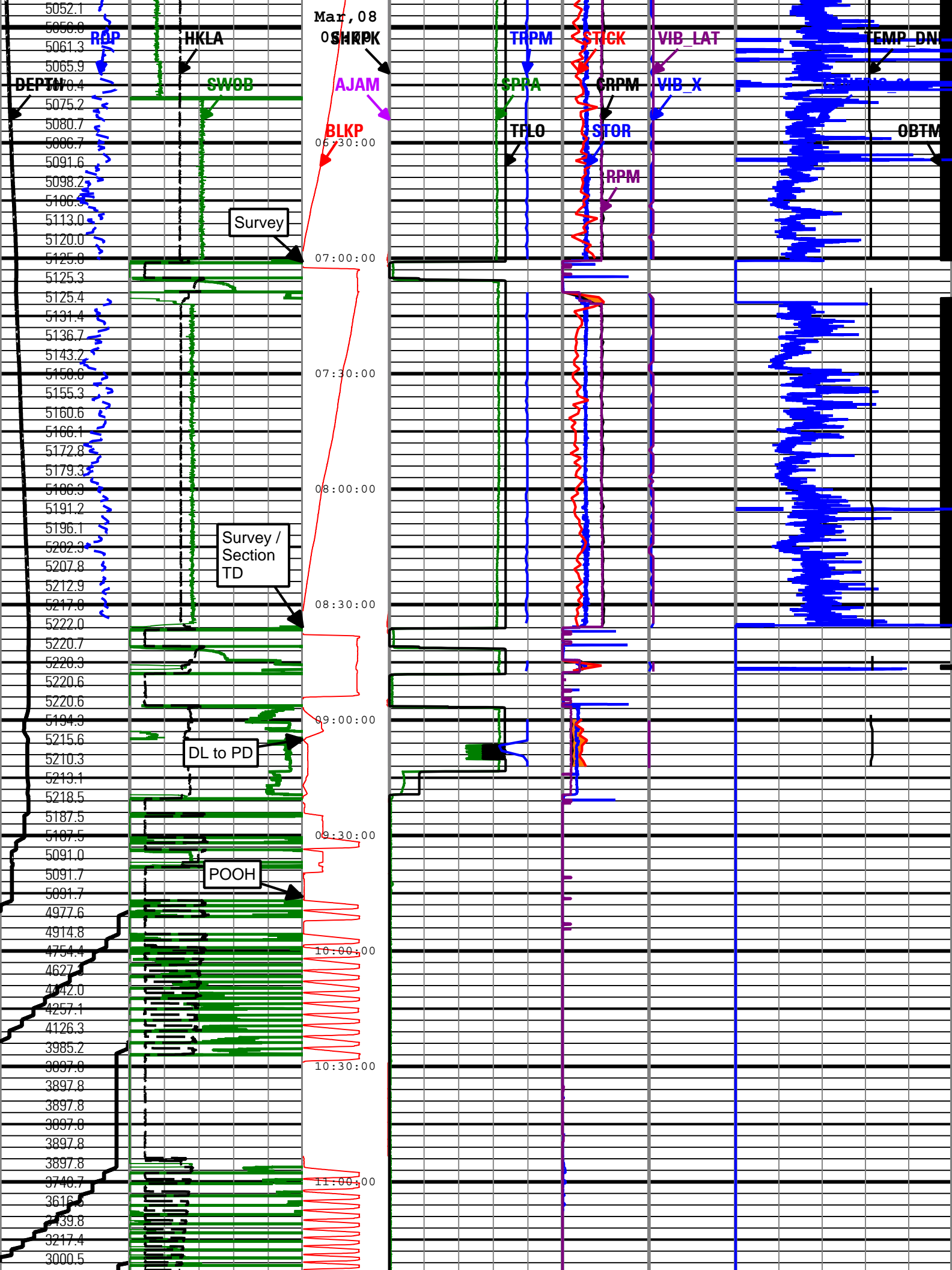

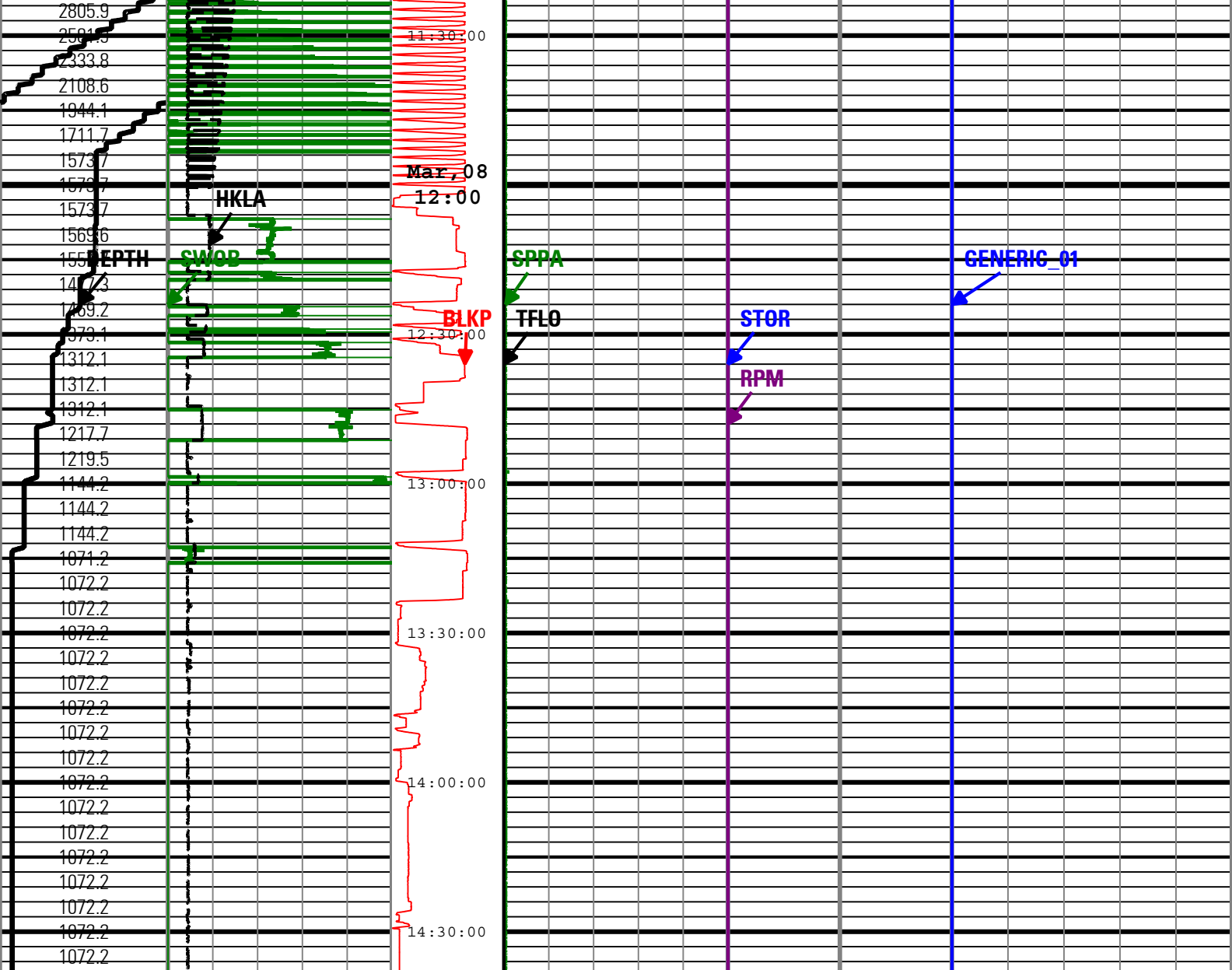

Depth Index (DEPTH) ft	Surface Weight On Bit (SWOB)	Shock Peak Number of Anti-Jams Detected (AJAM)	Standpipe Pressure (SPPA) psi	High Stick Surface Torque (STOR)	Shock Risk RMS Vibration, X-Axis (VIB_X)	Bit on Bottom Flag Generic Channel One (GENERIC_01)
0 1000	0 1000 lbf 500	25 0	0 1000	0 50	0 5	0 100
Rate of Penetration (ROP) ft/h	Average Hookload (HKLA)	Shock Peak (SHKPK) ft/s ²	MWD Turbine Rotation Speed (TRPM) c/min	Collar Rotational Speed (CRPM) c/min	Transverse RMS Vibration (VIB_LAT) gn	Direction and Inclination Sensor Temperature (TEMP_DNI) degF
300 0	0 1000 lbf 500	200 0	0 5000	0 200	0 5	20 220
		Height of block above rig floor (BLKP) ft		Stick Slip Indicator (STICK) c/min		
		0 150		0 200		
				Rotational Speed (RPM) c/min		
				0 200		

Tool Control Parameters

Parameter	Description	ToolPath	Value	Unit
OFFBTM_TH	Threshold for deciding whether the bit is off bottom	DnMWorkflow	Time Zoned	ft

Time Zone Parameters			
Parameter	Value	Start	Stop
OFFBTM_TH	0	06-Mar-2010 13:36:54	07-Mar-2010 16:37:22
OFFBTM_TH	0.5	07-Mar-2010 16:37:22	07-Mar-2010 18:47:26
OFFBTM_TH	0.3	07-Mar-2010 18:47:26	07-Mar-2010 18:51:32
OFFBTM_TH	0	07-Mar-2010 18:51:32	07-Mar-2010 18:51:48
OFFBTM_TH	0.3	07-Mar-2010 18:51:48	08-Mar-2010 05:33:02
OFFBTM_TH	0	08-Mar-2010 05:33:02	08-Mar-2010 05:38:32
OFFBTM_TH	0.3	08-Mar-2010 05:38:32	08-Mar-2010 14:38:58

Company:	ExxonMobil Oil Corporation
Well:	PCU 297 11C9
Field:	Piceance Creek
County:	Rio Blanco
State:	Colorado
Country:	United States



<div>Schlumberger</div>	PERFORM - Drilling Mechanics
	2 in / hr Time Log
	Real Time Log