

SURFACE DAMAGE RELEASE

Received

OCT. 08 2007

STATE OF COLORADO §
 §
COUNTY OF LAS ANIMAS §

KNOW ALL MEN BY THESE PRESENTS:

THAT Thomas E. and Connie J. Tolbert, (Surface Owners), as indicated by the Tax Assessor's office in Las Animas County, Colorado, in consideration of the payment by PIONEER NATURAL RESOURCES, USA, Inc. (Operator) to the undersigned of the sum of [REDACTED] in hand paid, the receipt and sufficiency of which is hereby acknowledged, hereby grants unto Operator, its agents, employees, contractors, invitees, licensees, representatives and assigns, the right to enter upon and use a portion of the surface estate as hereinafter described, together with an access route thereto for the unrestricted transportation of vehicles, materials, equipment, personnel and products to and from the drill site location. Further permission is granted to the Operator to dispose produced water from the well in order to control dust on lease roads.

Surface Owner further releases and discharges Operator, its agents, employees, contractors, invitees, licensees, representatives and assigns, from any claim for injuries, losses or damages to the surface and to pasture, grazing or irrigated lands which may be sustained in connection with moving in and out of the drillsite location and in connection with operations conducted on the drillsite location for the drilling and completion of the following well(s):

Hidalgo 11-12
See Exhibit "A" attached hereto.
T32S, R68W Section 12: NW/4NW/4
Las Animas County, Colorado

In the event others should claim an interest in the damage payments described above, we agree to be responsible to them for their proportionate share of the damage payments, if any.

The rights, duties and privileges hereunder shall be binding upon and inure to the benefit of the parties hereto, their respective heirs, successors and assigns. All financial terms of this agreement are to be kept confidential by both parties.

IN WITNESS WHEREOF, this instrument is executed this 3 day of OCT, 2007.

WITNESS:

Thomas E. Tolbert
Thomas E. Tolbert

Connie J. Tolbert
Connie J. Tolbert

STATE OF Colorado §
 §
COUNTY OF El Paso §

The foregoing instrument was acknowledged before me this 3rd day of October, 2007, by Thomas E. and Connie J. Tolbert.

Witness my hand and official seal the day and year last written above.

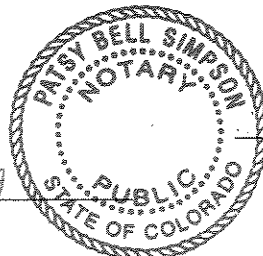

Patsy Bell Simpson
Notary Public

My commission expires: 12-31-09

My Commission Expires 12-31-09

COLORADO WELL LOCATION

OPERATOR: Pioneer Natural Resources

WELL NAME: Hidalgo 11-12

SECTION 12 TOWNSHIP 32 S, RANGE 68 W OF THE 6TH P.M., IN LAS ANIMAS COUNTY

ACTUAL FOOTAGE OF WELL LOCATION:

40 feet from the WEST line and 401 feet from the NORTH line.

GROUND ELEV. (NGVD29):

8291'

BASIS OF BEARING: GPS Observations

BASIS OF ELEVATION: GPS Observations

PDDP: 8.4

SURFACE USE: Timber

DATE STAKED: April 25, 2007

LAT: N 37.27911°

LONG: W 104.95520° (NAD27)

LAT: N 37.27912°

LONG: W 104.95575° (NAD83)



"T" POST w/
RIBBON

N 88°00'25" E, 5294' (FIELD)

1/2" REBAR

N 01°00'09" E, 4798' (PLAT)

ROCK
REBAR

Exhibit "A" to
Surface Damage Release

250 0 250 500 1000

(in feet)
1 inch = 1000 ft.

LEGEND:

- = WELL LOCATION
- = SURVEY MARKER (SEE DRAWING)
- = CALCULATED POINT
- = LOCATION FURNISHED BY PNRC.

Field Operator: R. Coberly

NOTICE:

SOME INFORMATION SHOWN HEREON IS BASED ON INFORMATION TAKEN FROM RECORD INFORMATION, PREVIOUS SURVEYS, PLATS AND SURVEYS BY OTHER SURVEYORS, OR COLLATORAL EVIDENCE AND MAY NOT REFLECT THAT WHICH MAY BE DISCLOSED BY A COMPLETE BOUNDARY SURVEY. **THIS SKETCH IS NOT TO BE RELIED UPON FOR THE ESTABLISHMENT OF SURFACE BOUNDARIES, FENCES, BUILDINGS OR OTHER FUTURE IMPROVEMENTS.**

I hereby certify that this proposed well location shown was plotted from field notes of a actual GIS survey and meets the requirements of Colorado Statue 38-51-109.3 and was made by me or under my supervision, and that the same is true and correct to the best of my knowledge and belief and **IS NOT A LAND SURVEY PLAT.**

Lee Shields April 26, 2007

Lee Shields, CO PLS #37960

Date Platted

NOTE:

ALL WELL LOCATIONS AND ELEVATIONS DERIVED FROM OBSERVED GPS DATA AND DIFFERENTIALY CORRECTED TO CORS STATION PUEBLO 1 (PID #AJ6948) AND MEET AND/OR EXCEED COGCC RULE 303c AND RULE 215a-h.

NO VISIBLE IMPROVEMENTS WITHIN 200 FEET OF PROPOSED WELLHEAD UNLESS NOTED OTHERWISE.

DISTANCES ARE MEASURED AT 90° (NINETY DEGREES) FROM SAID SECTION LINES TO THE WELL LOCATION.

DESIRED PDDP MAY NOT BE OBTAINED DUE TO NATIVE CONDITIONS OF SITE.

SHIELDS SURVEY L^{td}. C^o. Raton, New Mexico 87740
(505)445-1232

Hidalgo 11-12 (*Cimarron Ranches*)

34

Exhibit "A" to
Surface Damage Release

LOT
47

343'±

92'±

HIDALGO
11-12

LOT
48

LOT
7

NOTE:

FOOTAGES GIVEN ARE ONLY ESTIMATES BASED ON
SUBDIVISION PLATS AND TIED TO EXISTING CONTROL. A
FULL BOUNDARY SURVEY IS REQUIRED TO DETERMINE TRUE
SUBDIVISION LOT AND ROAD LOCATIONS, DISTANCES AND
AREA OR FOOTAGE CALCULATIONS.

GRAPHIC SCALE

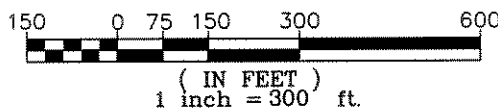

SHIELDS SURVEY L^{td}. C^o.
Raton, New Mexico 87740
(505)445-1232

WELLSITE/PRODUCTION EQUIPMENT LAYOUT

OPERATOR: Pioneer Natural Resources

WELL NAME: Hidalgo 11-12

NWNW of SECTION 12 TOWNSHIP 32 S, RANGE 68 W OF THE 6TH P.M., IN LAS ANIMAS COUNTY

Exhibit "A" to
Surface Damage Release

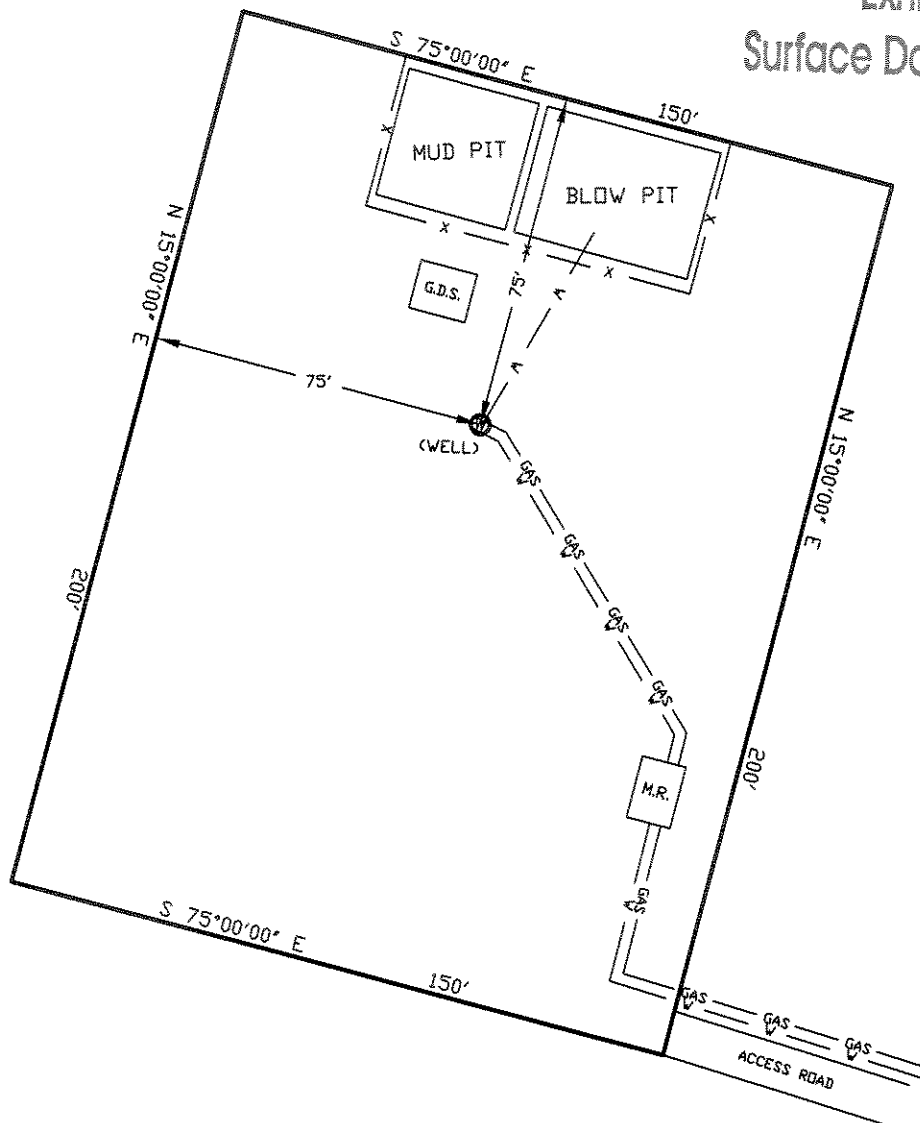

LEGEND:

- (W) = WELLHEAD
- = EXISTING WELLPAD
- = FENCE (4 STRAND)
- = 4" GAS GATHERING LINE
- = 2" WATER LINE
- M.R. = COMBO METER RUN AND WATER/GAS SEPARATOR
- G.D.S. = GAS DRIVE SYSTEM

NOTE:

MUD AND BLOW PITS WILL BE CONVERTED TO UNLINED EVAPORATION PITS FOR PRODUCTION.

WELLHEADS ARE TYPICALLY PCP DRIVE HEADS

GRAPHIC SCALE

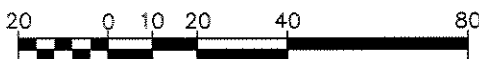

(IN FEET)

1 inch = 40 ft.

April 30, 2007

Date Platted

SHIELDS SURVEY Ltd. Co.
Raton, New Mexico 87740
(505)445-1232