

Surface Consultation Form - Revised 1-4-06

ORIGINAL WELL NAME Hildalgo 11-12

☐ Check for well name change request and write in: _____

TWN 32 RNG 68 SEC 12 QTR/QTR _____

The following items have been discussed (all terms subject to approval by Operator):

Agreed	Change requested	
<input checked="" type="checkbox"/>	<input type="checkbox"/>	Width of Road to be 14 feet unless otherwise specified. Change to _____ feet (Subject to approval of Operator)
<input checked="" type="checkbox"/>	<input type="checkbox"/>	Right-of-Way route

Explain Change request (subject to approval by Operator):

<input type="checkbox"/>	<input checked="" type="checkbox"/>	Right-of-Way route to be surveyed as an "As-Built"
<input checked="" type="checkbox"/>	<input type="checkbox"/>	Well Pad Location

Explain Change request (subject to approval by Operator):

YES	NO	Disposition of timber
<input checked="" type="checkbox"/>	<input type="checkbox"/>	Trees cut into firewood length # inches <u>16"</u>
<input type="checkbox"/>	<input type="checkbox"/>	Trees striped and left in place
<input type="checkbox"/>	<input type="checkbox"/>	Trees completely removed

Check One Box ☒ Slash deposited in Arroyo ☐ Slash chipped ☒ Slash removed ☐

YES	NO	Disposition of Pit
<input checked="" type="checkbox"/>	<input type="checkbox"/>	Pit fenced
<input checked="" type="checkbox"/>	<input type="checkbox"/>	Pit sloped
<input checked="" type="checkbox"/>	<input type="checkbox"/>	Pit lined
<input type="checkbox"/>	<input type="checkbox"/>	Pit back-filled

Yes	No	Work to be completed by Operator
<input checked="" type="checkbox"/>	<input type="checkbox"/>	Locking Gate at fenced property lines. If yes answer next question
<input checked="" type="checkbox"/>	<input type="checkbox"/>	Will gate be set back from fence?
<input checked="" type="checkbox"/>	<input checked="" type="checkbox"/>	Wellsite fenced
<input checked="" type="checkbox"/>	<input type="checkbox"/>	Pits sloped for wildlife/livestock access (<i>can't</i> do this if wellpad is fenced)
<input checked="" type="checkbox"/>	<input type="checkbox"/>	Subject to water quality and quantity and subject to federal, state, county and local restrictions
<input checked="" type="checkbox"/>	<input type="checkbox"/>	Right-of-Way Road to be graveled by operator
<input type="checkbox"/>	<input type="checkbox"/>	Other:
<input type="checkbox"/>	<input type="checkbox"/>	Other:
<input type="checkbox"/>	<input type="checkbox"/>	Other:

Comments: install soundwalls - culverts where needed
Possible wetland issues

Pioneer represented by: Ruth Lukich Sign Ruth Lukich Print

Discussed this 19 day of March, 2007

Thomas E. Tolbert Sign THOMAS E. TOLBERT JR Print

Connie Tolbert Sign Connie Tolbert Print

Owners address 180 Hwy 105 Palmer Lake, Co 80133

Owners Phone number 719-488-9217

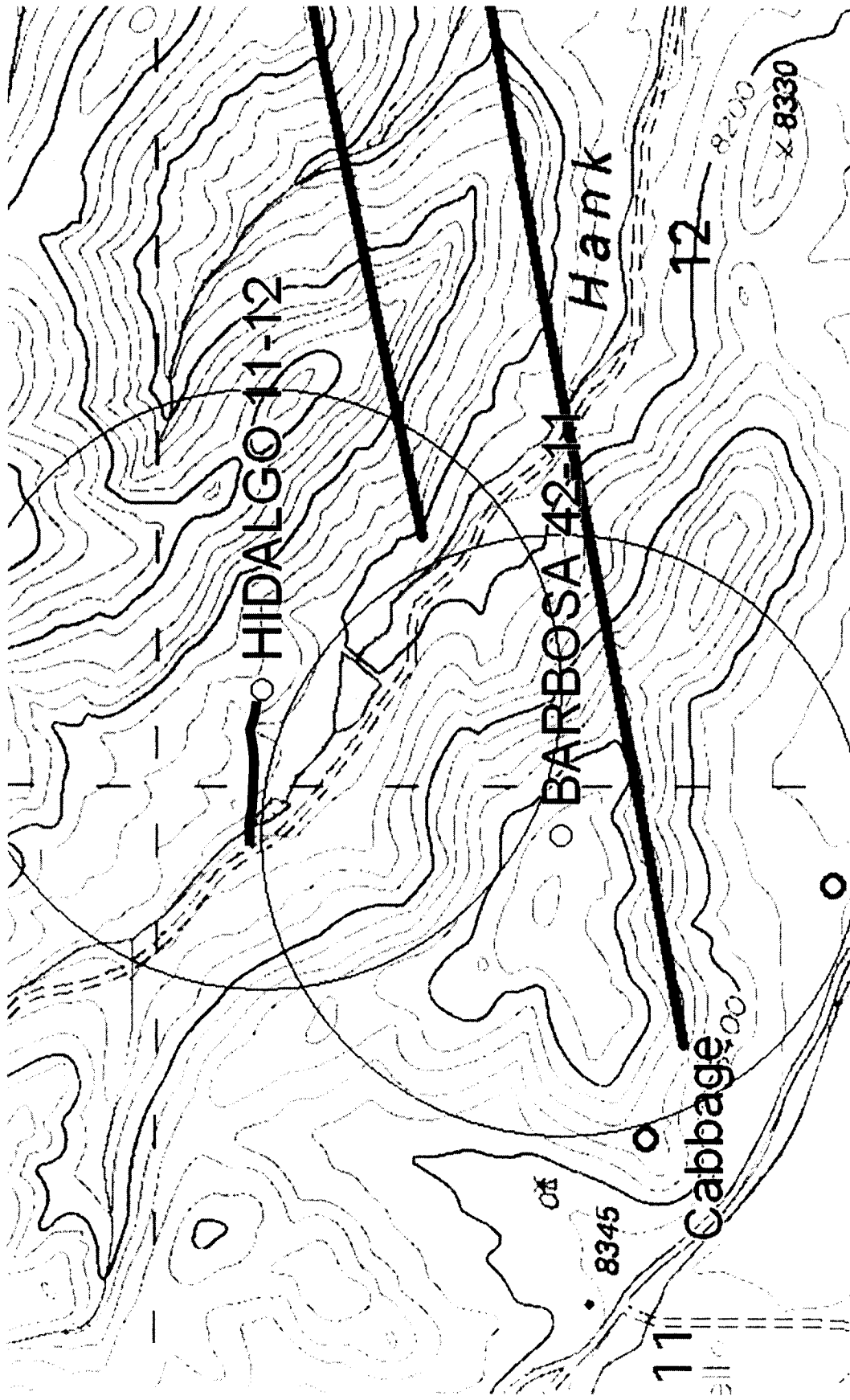



PIONEER
NATURAL RESOURCES USA, INC.

February 14, 2007

CERTIFIED MAIL # 91 7108 2133 3931 6905 4001

Mr. Thomas E. and Connie J. Tolbert
250 Hwy 105
Palmer Lake, CO 80133

RE: Surface Owner Notification
WELL NAME: Hidalgo 11-12
Cimarron Ranch Phase I, Lot 48
Las Animas County, Colorado

Dear Mr. Thomas and Connie Tolbert:

Pursuant to Rule 305 of the rules of the Colorado Oil and Gas Conservation Commission ('COGCC'), Pioneer Natural Resources USA, Inc. ('PNRUSA') provides the following information to you:

1. PNRUSA intends to commence operations for the drilling of the captioned well. We estimate that commencement of operations with heavy equipment shall occur within 45 days. However, due to equipment availability and scheduling, such operations may occur earlier, but in no event earlier than 30 days following your receipt of this letter.
2. The operator of the captioned well is PNRUSA, 1401 17th Street, Suite 1200, Denver, Colorado 80202. Please contact Tom Gerry at (719) 846-7898 concerning the proposed operations.
3. The location of the captioned well is in the T32S, R68W Section 12: NW/4NW/4, Las Animas County, Colorado.
4. Under the COGCC rules, the surface owner is responsible for notifying any affected tenant of the proposed operations.
5. A return, addressed, postage prepaid postcard is enclosed upon which you may request your preference with respect to consultation under COGCC Rule 306.
6. Also enclosed is a copy of the COGCC's informational brochure for surface owners containing the rules pertaining to notice of oil and gas operations and opportunities for consultation thereon.
7. Further, enclosed is a copy of the COGCC's Onsite Inspection Policy.

Please call me at 1-800-553-1645 with any questions you have concerning the proposed operations.

Thank you,
PIONEER NATURAL RESOURCES USA, INC.

Jim Tarazoff on behalf of Jim Tarazoff

Jim Tarazoff
Senior Landman
JT/js
Enclosures