

**PROPOSED LOCATION:
WELL PAD N22 496**

RIO BLANCO CO
GARFIELD CO

T4S
T5S

SEE TOPO "B"

PLATEAU

3.9 MI. +/-

10.0 MI. +/-

PARACHUTE 10.8 MI. +/-

Utah Engineering & Land Surveying
85 South 200 East Vernal, Utah 84078
(435) 789-1017 * FAX (435) 789-1813

SHEET 8 of 10



11	16	10
MONTH	DAY	YEAR

REVISÉ: 03-02-11



R 96 W

**PROPOSED LOCATION:
WELL PAD N22 496**

ENCANA OIL AND GAS (USA) INC.

Spring

Fork

C-64814

MI. +/-

PARACHUTE 24.7 MI. +/-

B
TOPC

REVISÉ: 03-21-11

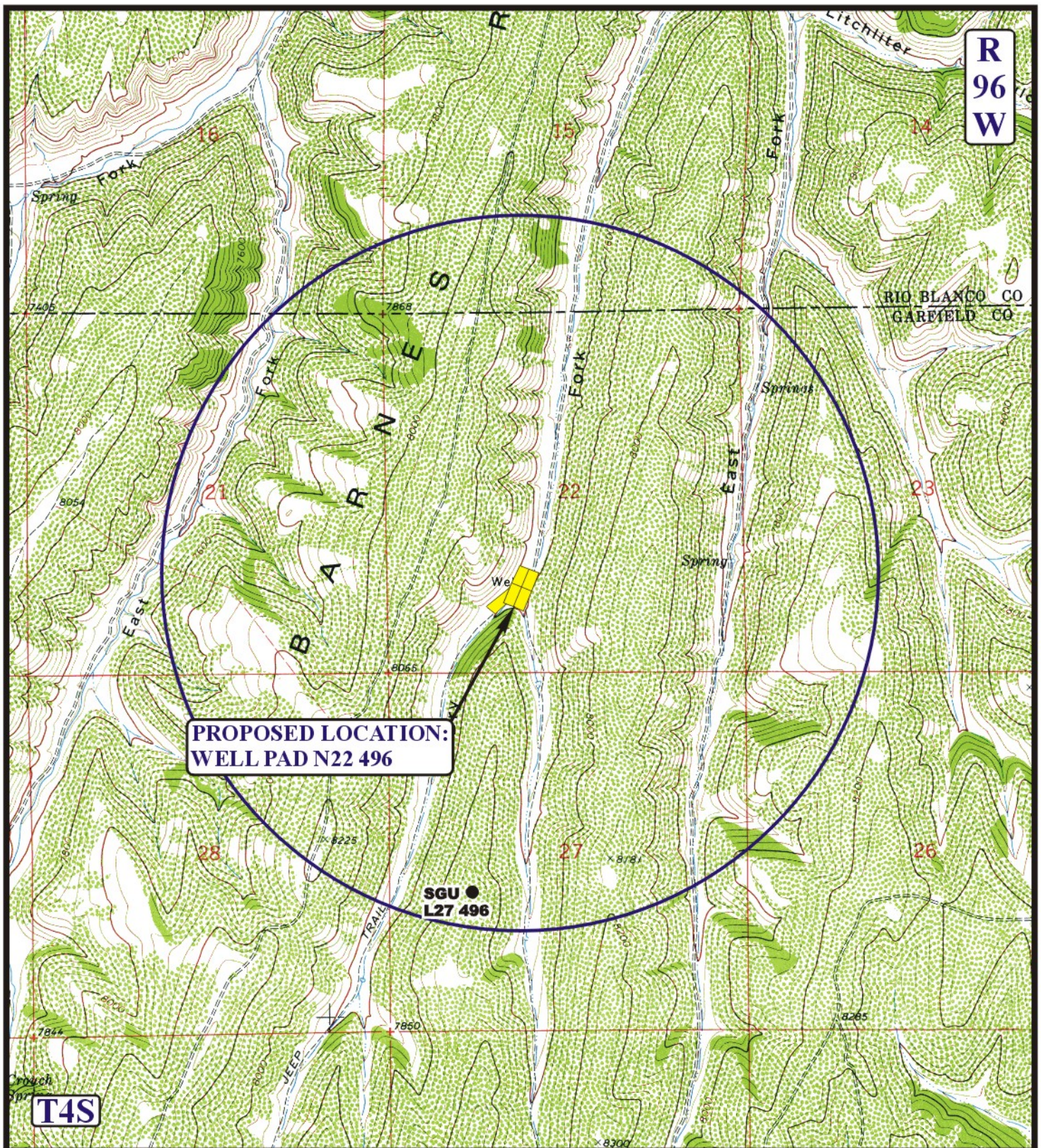

LEGEND:

- DISPOSAL WELLS
- PRODUCING WELLS
- SHUT IN WELLS
- WATER WELLS
- ABANDONED WELLS
- TEMPORARILY ABANDONED

Encana OIL & GAS (USA) INC.

WELL PAD N22 496

SECTION 22, T4S, R96W, 6th P.M.

SW 1/4

SHEET 10 of 10



Uintah Engineering & Land Surveying
85 South 200 East Vernal, Utah 84078
(435) 789-1017 * FAX (435) 789-1813



TOPOGRAPHIC
MAP

11 16 10
MONTH DAY YEAR

SCALE: 1" = 2000'

DRAWN BY: Z.L.

REVISED: 00-00-00



BMP	NAD 83
1 64" X 43" PIPE-ARCH	39° 40' 00.85", 108° 09' 59.24"
2 60" CMP	39° 39' 07.53", 108° 09' 56.56"
3 24" CMP	
4 83"X57" PIPE-ARCH	39° 39' 58.48", 108° 10' 02.37"
5 77"X52" PIPE-ARCH	39° 40' 00.85", 108° 09' 59.24"
6 48" CMP	
7 36" CMP	
8	WATTLE TO BE INSTALLED BELOW PIPELINE

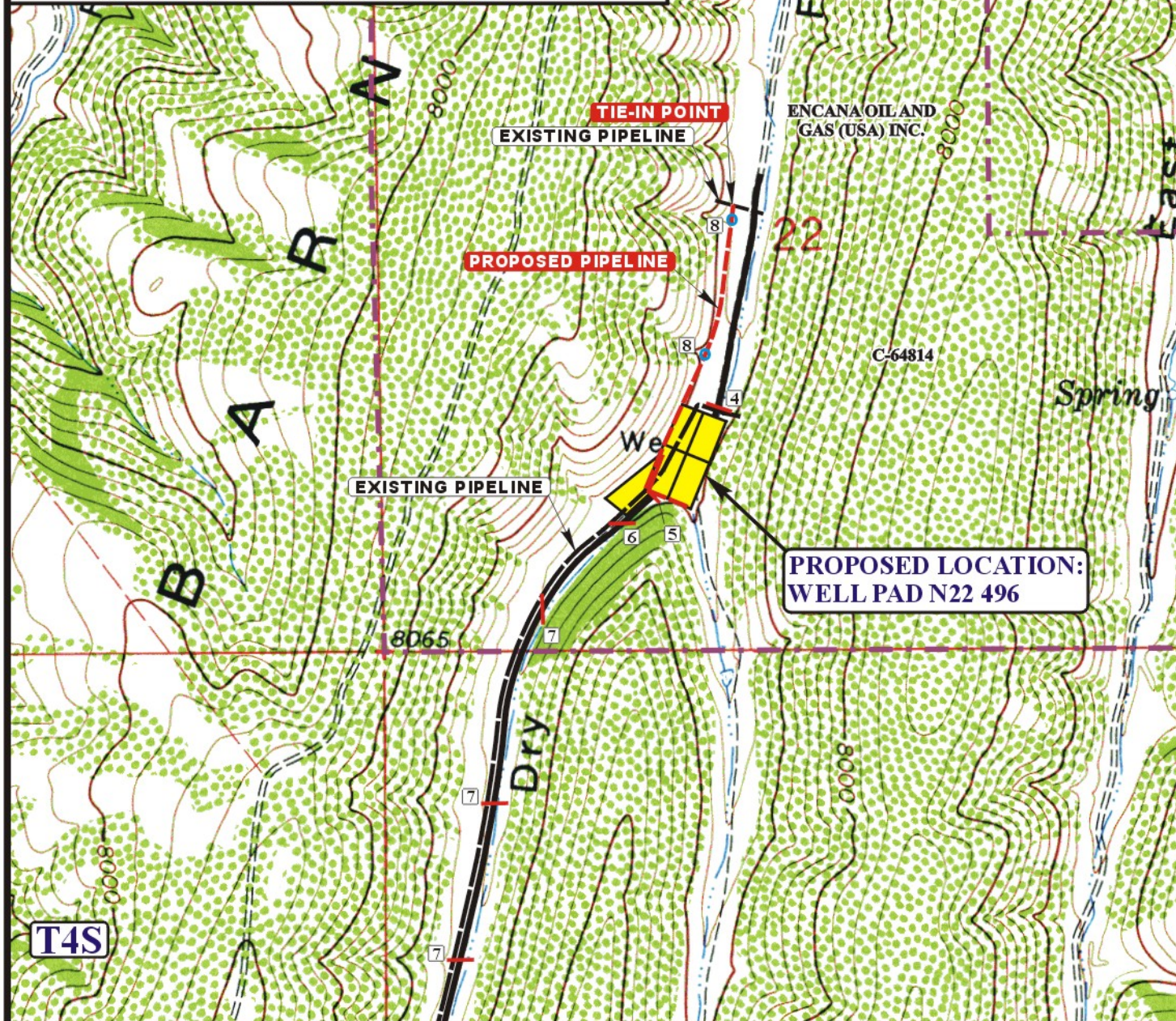

APPROXIMATE TOTAL PIPELINE DISTANCE = 1,935' +/-

LEGEND:

	EXISTING ROAD
	EXISTING PIPELINE
	PROPOSED PIPELINE

Encana OIL & GAS (USA) INC.

WELL PAD N22 496

SECTION 22, T4S, R96W, 6th P.M.

SW 1/4

SHEET 11 of 13



Uintah Engineering & Land Surveying
85 South 200 East Vernal, Utah 84078
(435) 789-1017 * FAX (435) 789-1813



TOPOGRAPHIC
MAP

11 16 10
MONTH DAY YEAR

SCALE: 1" = 1000'

DRAWN BY: Z.L.

REVISED: 03-21-11

D
TOPO

Encana OIL & GAS (USA) INC.
WELL PAD N22 496
SECTION 22, T4S, R96W, 6th P.M.

PROCEED IN A NORTHWESTERLY DIRECTION FROM PARACHUTE, COLORADO ALONG COUNTY ROAD 215 APPROXIMATELY 10.8 MILES TO THE JUNCTION OF THIS ROAD AND AN EXISTING ROAD TO THE NORTHWEST; TURN LEFT AND PROCEED IN A NORTHWESTERLY DIRECTION APPROXIMATELY 10.0 MILES TO THE JUNCTION OF THIS ROAD AND AN EXISTING ROAD SOUTHWEST; TURN LEFT AND PROCEED IN A SOUTHWESTERLY DIRECTION APPROXIMATELY 3.9 MILES TO THE JUNCTION OF THIS ROAD AND AN EXISTING ROAD TO THE NORTHWEST; TURN RIGHT AND PROCEED IN A NORTHWESTERLY, THEN NORTHERLY DIRECTION APPROXIMATELY 1.2 MILES TO THE P28 496 AND JUNCTION OF THIS ROAD AND AN EXISTING ROAD TO THE NORTHEAST; PROCEED IN A NORTHEASTERLY DIRECTION APPROXIMATELY 1.2 MILES TO THE PROPOSED LOCATION.

TOTAL DISTANCE FROM PARACHUTE, COLORADO TO THE PROPOSED WELL LOCATION IS APPROXIMATELY 27.1 MILES.