

Section 23
T. 7 S., R 96 W

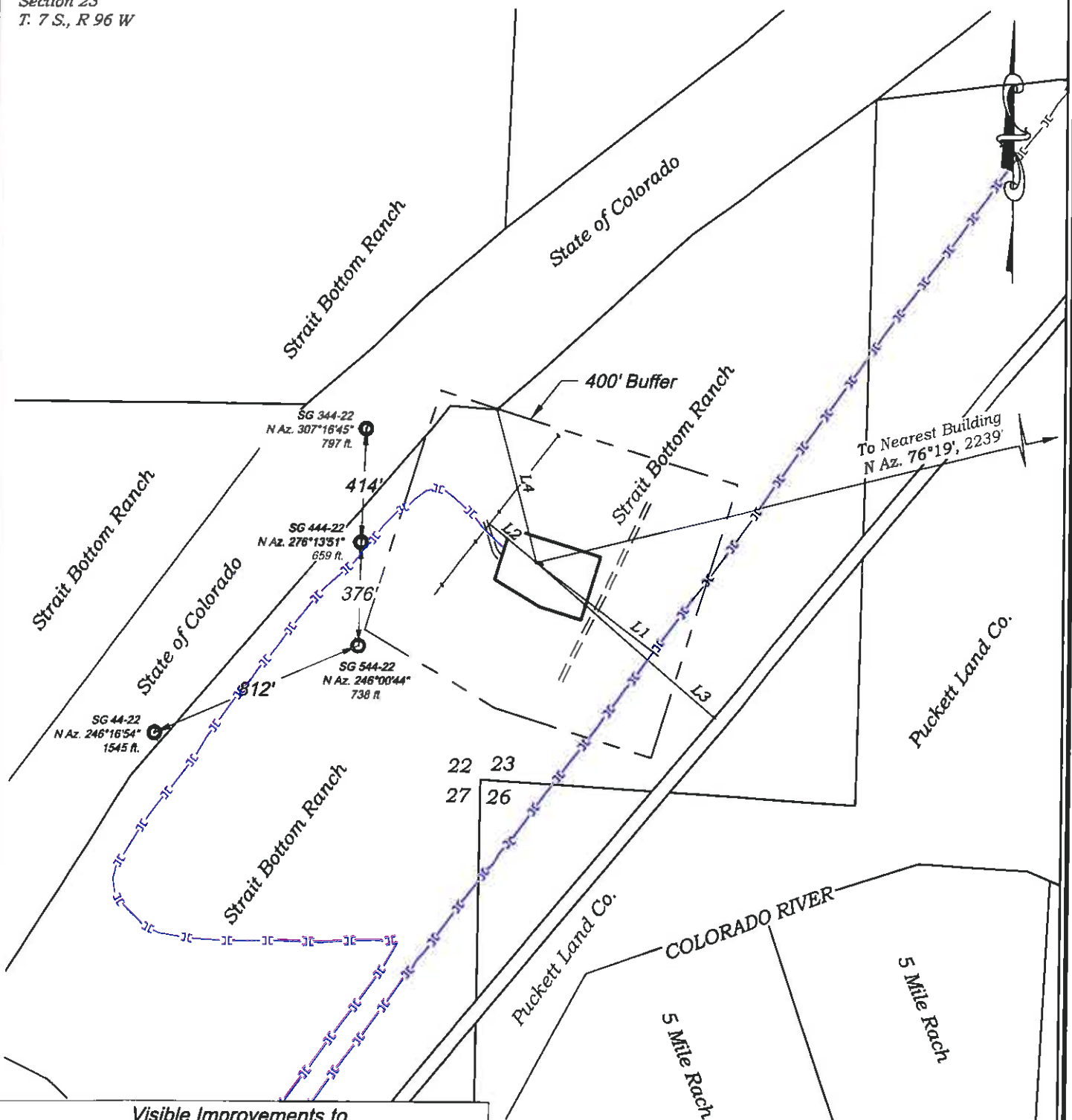

Visible Improvements to Well Head

	<i>Desc.</i>	<i>Bearing</i>	<i>Distance (ft)</i>	<i>Well</i>
	Building	N Az. 76°19'	2239	SG 344-22
L1	Public Road	N Az. 126°37'	565	SG 344-22
L2	Above Gmd Util.	N Az. 308°22'	225	SG 344-22
L3	Railroad	N Az. 130°18'	874	SG 344-22
L4	Property Line	N Az. 344°34'	578	SG 344-22

CURRENT LAND USE		
<input type="checkbox"/> CROP LAND	<input checked="" type="checkbox"/> NON-CROP LAND	<input type="checkbox"/> SUBDIVIDED
<input type="checkbox"/> IRRIGATED	<input checked="" type="checkbox"/> RANGELAND	<input type="checkbox"/> INDUSTRIAL
<input type="checkbox"/> DRY LAND	<input type="checkbox"/> TIMBER	<input type="checkbox"/> COMMERCIAL
<input type="checkbox"/> IMPROVED PASTURE	<input type="checkbox"/> RECREATIONAL	<input type="checkbox"/> RESIDENTIAL
<input type="checkbox"/> HAY MEADOW	<input type="checkbox"/> OTHER (describe):	
<input type="checkbox"/> CRP	<u>Existing Drill Pad</u>	

Construction Plan Prepared for:
Williams Williams Production, RMT

SG 14-23 Drill Pad - Plat 6
LOCATION