

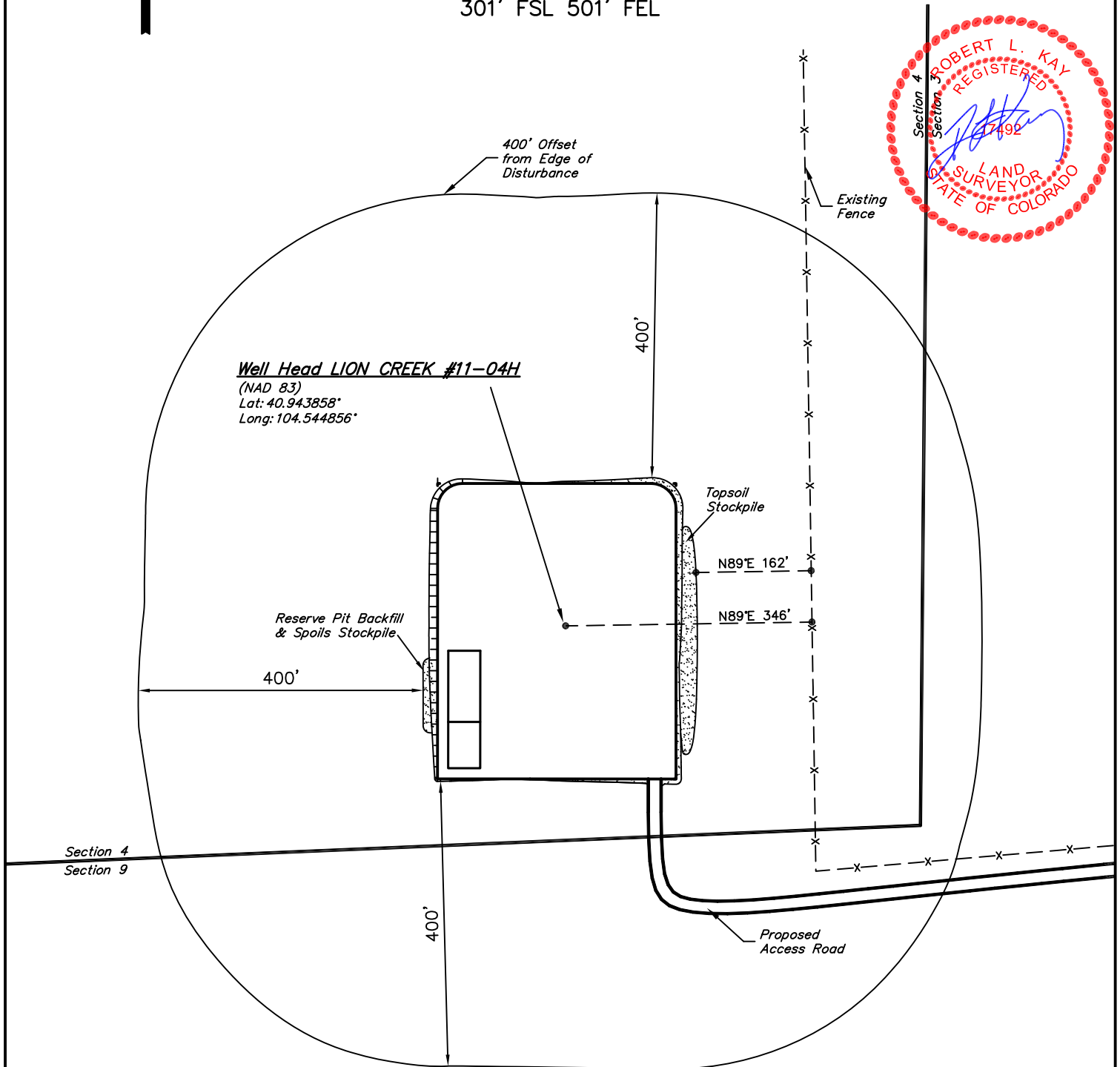

EOG RESOURCES, INC.  
ADDENDUM TO LEGAL PLAT FOR  
LION CREEK #11-04H  
SECTION 4, T11N, R64W, 6th P.M.  
301' FSL 501' FEL

SCALE: 1" = 200'  
DATE: 02-22-11  
DRAWN BY: K.O.

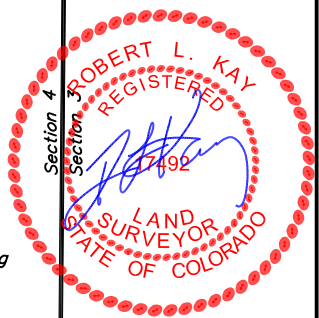

UINTAH ENGINEERING & LAND SURVEYING  
85 So. 200 East \* Vernal, Utah 84078 \* (435) 789-1017

# EOG RESOURCES, INC.

## CONSTRUCTION LAYOUT CROSS SECTIONS FOR

LION CREEK #11-04H

SECTION 4, T11N, R64W, 6th P.M.

301' FSL 501' FEL

FIGURE #2

1" = 40'  
X-Section  
Scale  
1" = 100'

DATE: 02-22-11

DRAWN BY: K.O.

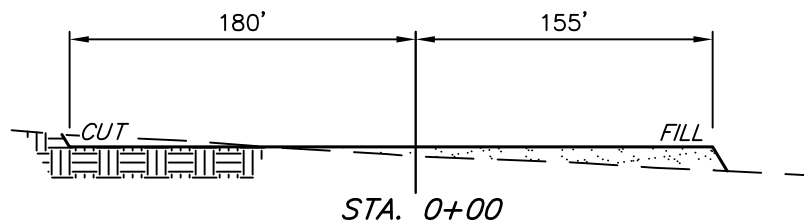
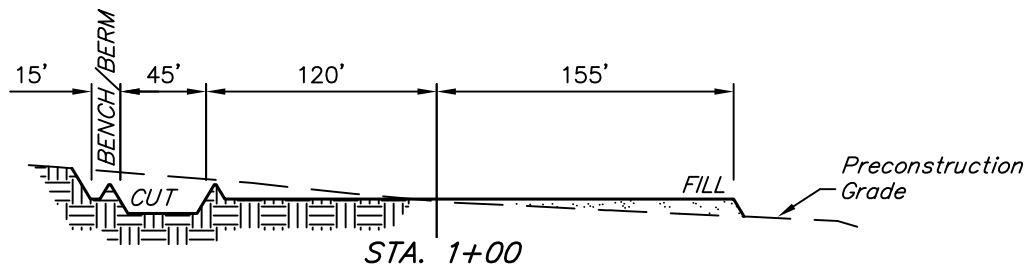
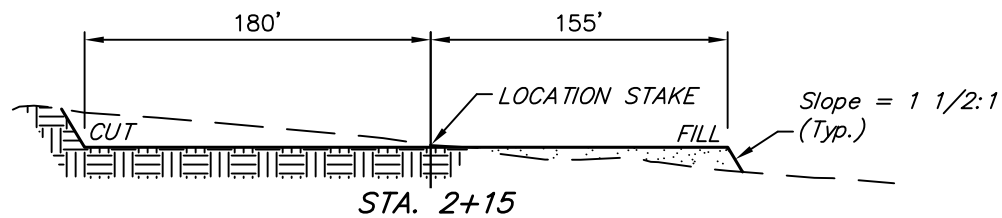
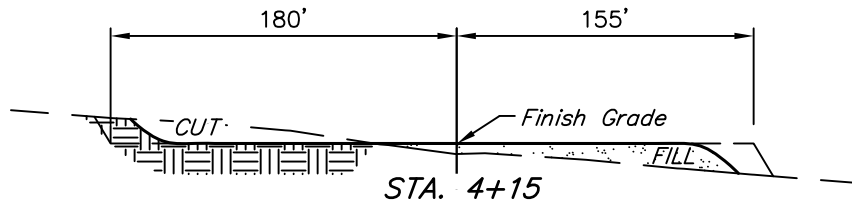

### NOTE:

Topsoil should not be Stripped Below Finished Grade on Substructure Area.

### APPROXIMATE ACREAGES

WELL SITE DISTURBANCE =  $\pm 4.061$  ACRES  
ACCESS ROAD DISTURBANCE =  $\pm 4.065$  ACRES  
TOTAL =  $\pm 8.126$  ACRES

\* NOTE:  
FILL QUANTITY INCLUDES 5% FOR COMPACTION

### APPROXIMATE YARDAGES

(6") Topsoil Stripping = 2,810 Cu. Yds.  
Remaining Location = 8,700 Cu. Yds.  
TOTAL CUT = 11,510 CU.YDS.  
FILL = 8,350 CU.YDS.

EXCESS MATERIAL = 3,160 Cu. Yds.  
Topsoil & Pit Backfill = 3,160 Cu. Yds.  
(1/2 Pit Vol.)  
EXCESS UNBALANCE = 0 Cu. Yds.  
(After Interim Rehabilitation)

UINTAH ENGINEERING & LAND SURVEYING  
85 So. 200 East \* Vernal, Utah 84078 \* (435) 789-1017

# EOG RESOURCES, INC.

## TYPICAL RIG LAYOUT FOR

LION CREEK #11-04H  
SECTION 4, T11N, R64W, 6th P.M.  
301' FSL 501' FEL

FIGURE #3

SCALE: 1" = 60'

DATE: 02-22-11

DRAWN BY: K.O.



DATA

**NOTE:**  
Flare Pit is to be  
located a min. of 100'  
from the Well Head.

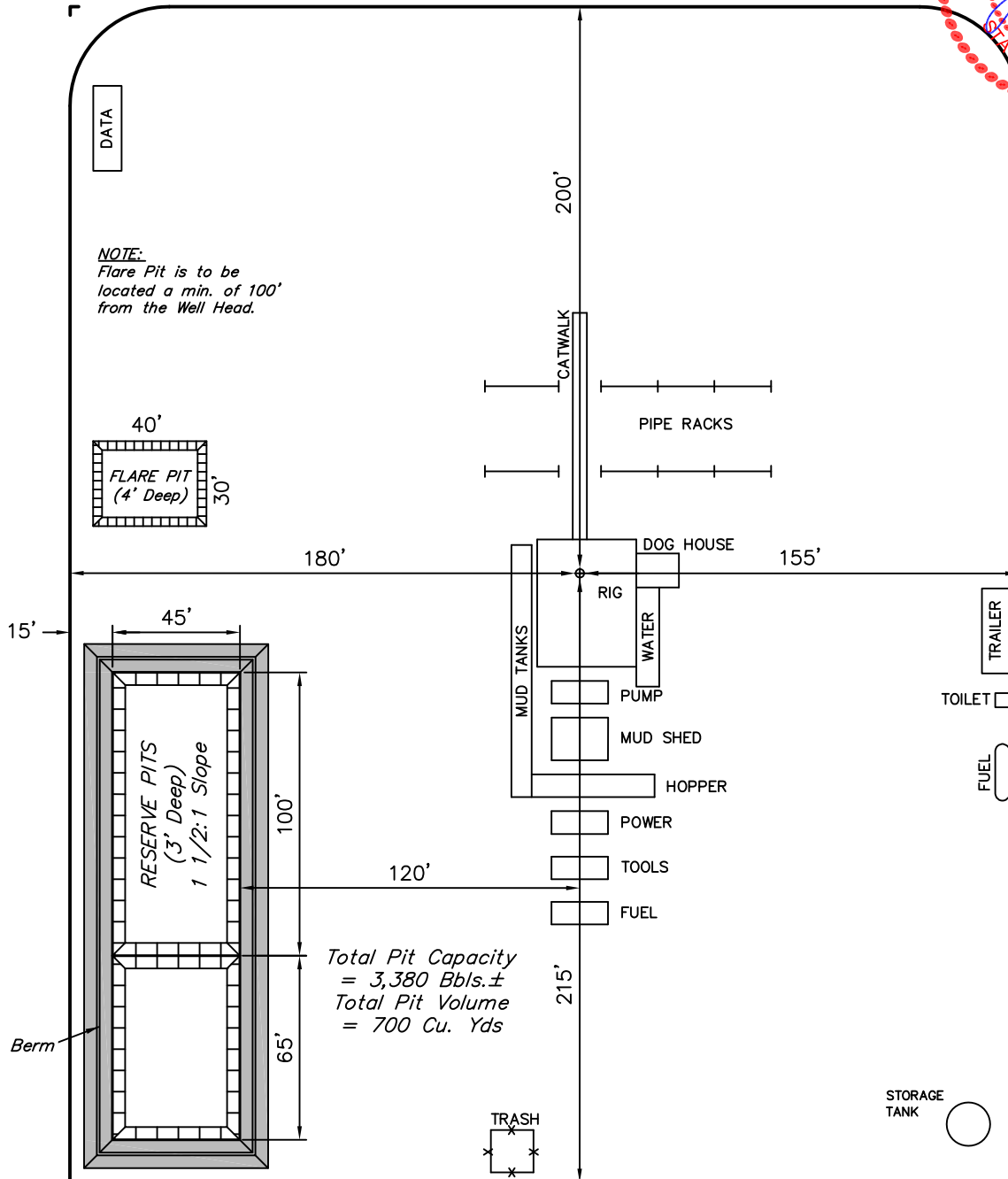
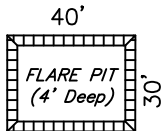

Total Pit Capacity  
= 3,380 Bbls.±  
Total Pit Volume  
= 700 Cu. Yds

3' High Berm

Proposed  
Access Road

UINTAH ENGINEERING & LAND SURVEYING

85 So. 200 East \* Vernal, Utah 84078 \* (435) 789-1017



EOG RESOURCES, INC.  
RECLAMATION DIAGRAM FOR  
LION CREEK #11-04H  
SECTION 4, T11N, R64W, 6th P.M.  
301' FSL 501' FEL

**FIGURE #4**  
SCALE: 1" = 60'  
DATE: 02-22-11  
DRAWN BY: K.O.

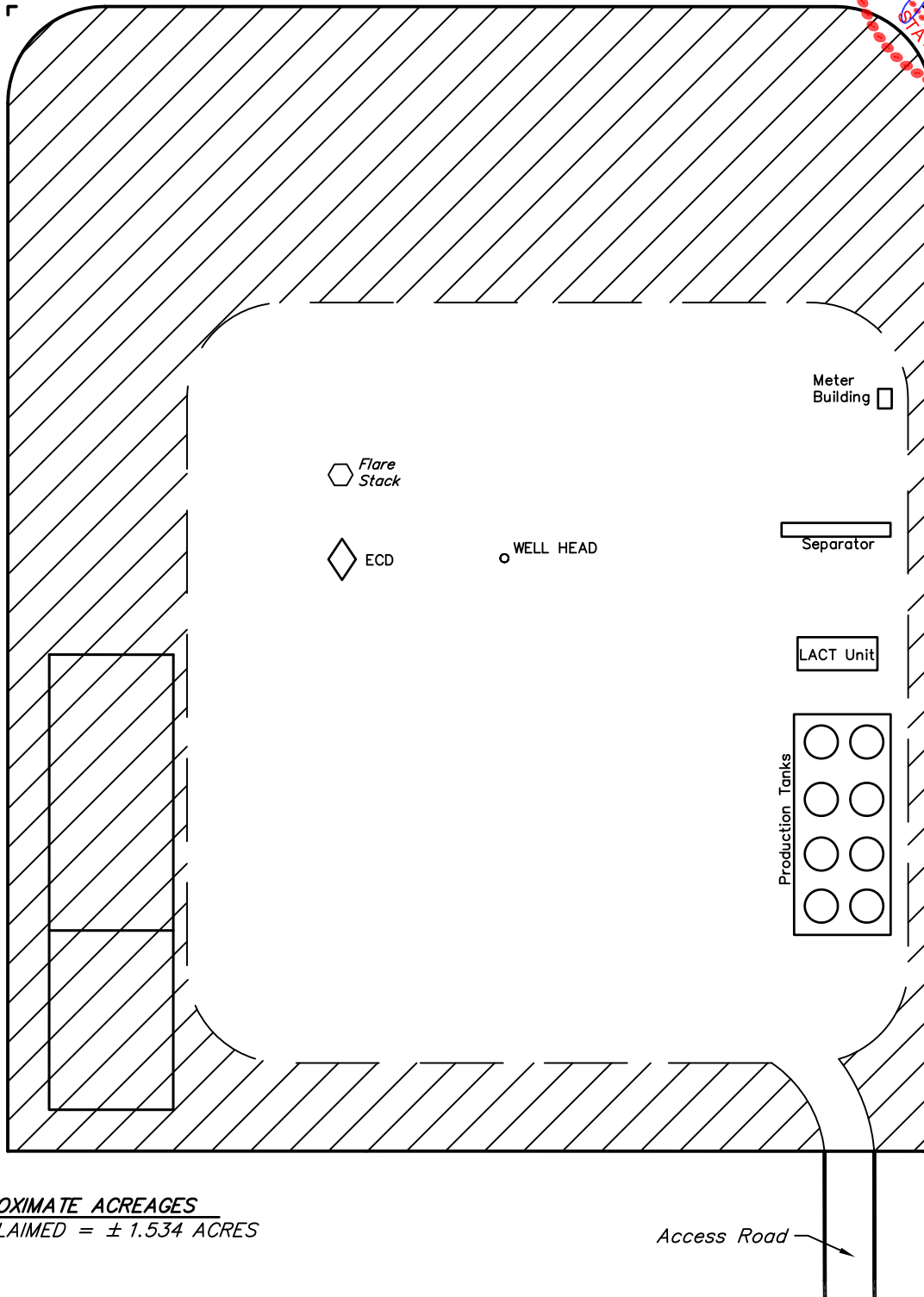

APPROXIMATE ACREAGES  
UN-RECLAIMED =  $\pm 1.534$  ACRES



# EOG RESOURCES, INC.

## LOCATION DRAWING FOR

LION CREEK #11-04H  
SECTION 4, T11N, R64W, 6th P.M.  
301' FSL 501' FEL

FIGURE #5



1/4 Section Line

4

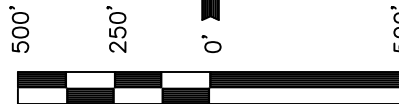

SCALE  
DATE: 02-22-11  
DRAWN BY: K.O.

1/16 Section Line

SE 1/4

1/16 Section Line

1/4 Section Line

Section Line

NE Cor. Sec. 4  
1920 Brass Cap,  
0.4' Above Ground  
Lat: 40.957603°  
Long: 104.542917°



N01°E 14.78 Miles  
(To Railroad)

N05°E 6972'  
(To Power Line)

500°30'46"W - 5288.33' (Meas.)

COX RANCHES  
LTD  
LIABILITY CO

1920 Brass Cap,  
0.8' Above Ground  
Lat: 40.942781°  
Long: 104.552375°

Section Line

S87°34'55"W - 2579.12' (Meas.)

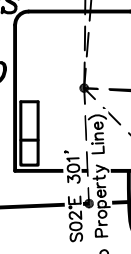

S88°E 5854'  
(To Water Well)

N86°W 5839'  
(To County Road #57)

S45°E 16809'  
(To Building)

1920 Brass Cap,  
0.6' Above Ground  
Lat: 40.943094°  
Long: 104.543050°

Proposed  
Access Road

### PLANT COMMUNITY

- ☐ DISTURBED GRASSLAND
- ☐ NATIVE GRASSLAND
- ☐ SHRUB LAND
- ☐ PLAINS RIPARIAN
- ☐ MOUNTAIN RIPARIAN
- ☐ FOREST LAND
- ☐ WETLANDS AQUATIC
- ☐ ALPINE
- ☐ OTHER (Describe): \_\_\_\_\_

### CURRENT LAND USE

- CROP LAND: ☐ IRRIGATED ☐ DRY LAND ☐ IMPROVED PASTURE ☐ HAY MEADOW ☐ CRP
- NON-CROP LAND: ☐ RANGELAND ☐ TIMBER ☐ RECREATIONAL ☐ OTHER (Describe) \_\_\_\_\_
- SUBDIVIDED: ☐ INDUSTRIAL ☐ COMMERCIAL ☐ RESIDENTIAL

### FUTURE LAND USE

- CROP LAND: ☐ IRRIGATED ☐ DRY LAND ☐ IMPROVED PASTURE ☐ HAY MEADOW ☐ CRP
- NON-CROP LAND: ☐ RANGELAND ☐ TIMBER ☐ RECREATIONAL ☐ OTHER (Describe) \_\_\_\_\_
- SUBDIVIDED: ☐ INDUSTRIAL ☐ COMMERCIAL ☐ RESIDENTIAL

UINTAH ENGINEERING & LAND SURVEYING  
85 So. 200 East \* Vernal, Utah 84078 \* (435) 789-1017