

Encana OIL & GAS (USA) INC.
LOCATION DRAWING FOR
WELL PAD N22 496
SECTION 22, T4S, R96W, 6th P.M.
SW 1/4

Sheet 7a of 13

22

SCALE: 1" = 100'
DATE: 11-26-10
DRAWN BY: C.H.
REV: 01-11-11
REV: 03-03-11
REV: 03-22-11

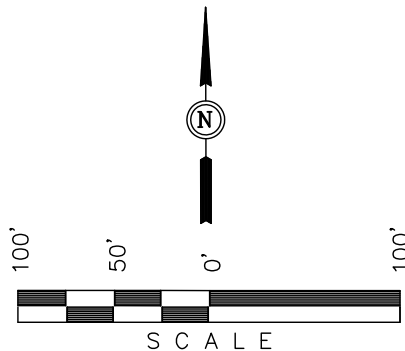

Encana Oil &
Gas (USA) Inc.

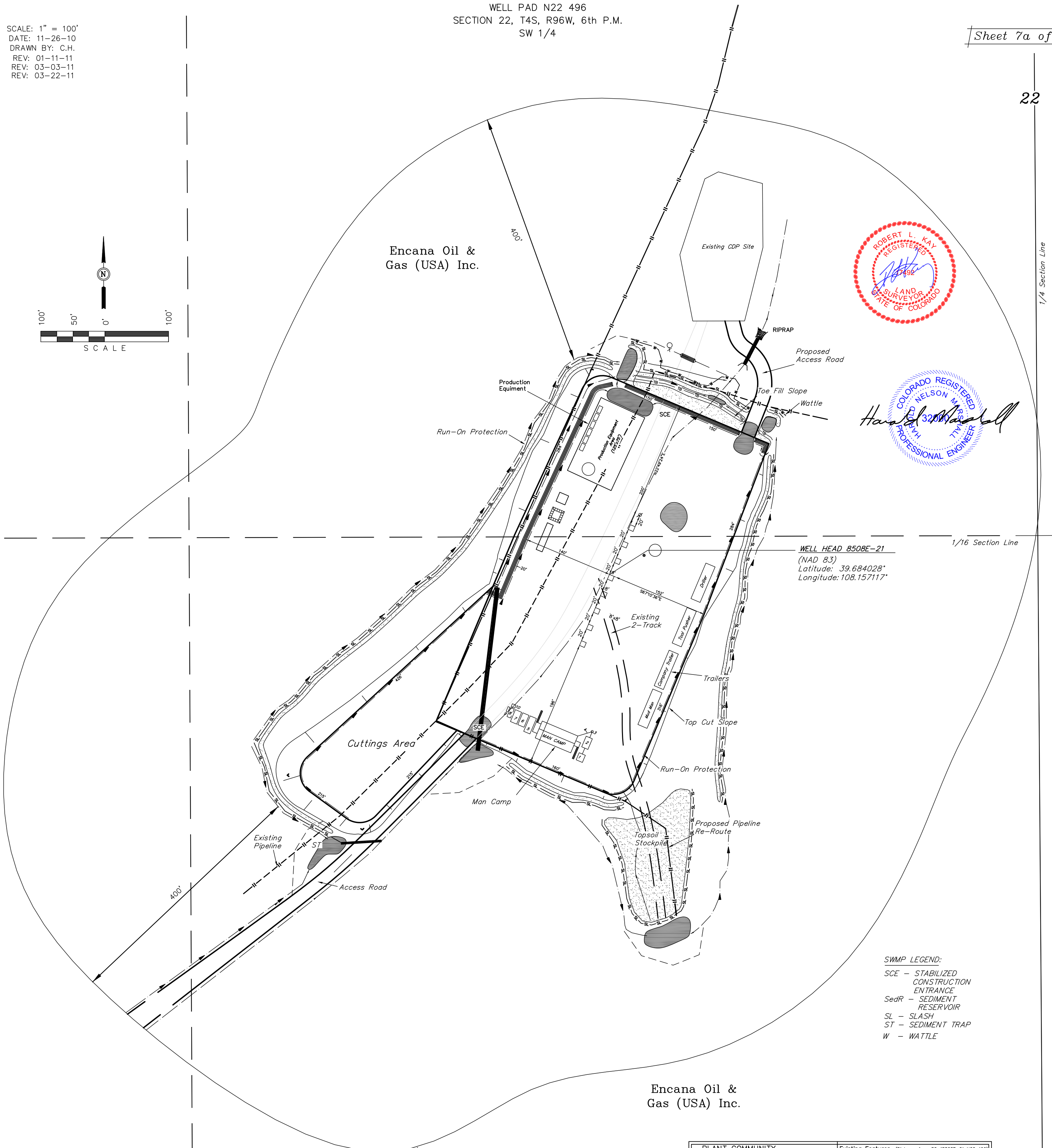
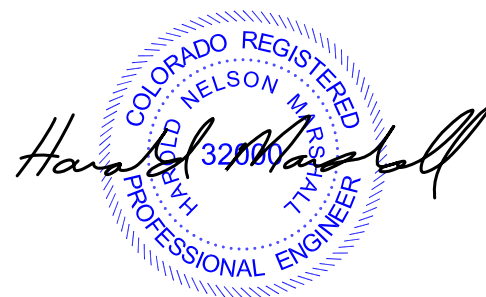

WELL HEAD 8508E-21
(NAD 83)
Latitude: 39.684028°
Longitude: 108.157117°

SWMP LEGEND:
SCE - STABILIZED CONSTRUCTION ENTRANCE
SedR - SEDIMENT RESERVOIR
SL - SLASH
ST - SEDIMENT TRAP
W - WATTLE

Encana Oil &
Gas (USA) Inc.

400' Offset
from edge of
Disturbance

DISTURBANCE ACREAGE:
11.087 ± DRILLING OPERATIONS
2.377 ± INTERIM RECLAIM

PLANT COMMUNITY		Existing Features (Distance from SG #8508E-21 N22 496)	
<input type="checkbox"/> DISTURBED GRASSLAND		Building	N66°E 13,212'
<input type="checkbox"/> NATIVE GRASSLAND		Public Road	S29°E 41,925'
<input type="checkbox"/> SHRUB LAND		Property Line	N54°E 2411'
<input type="checkbox"/> PLAINS RIPARIAN		Utility	S28°E 29,530'
<input type="checkbox"/> MOUNTAIN RIPARIAN		Surface Water	N53°E 74'
<input type="checkbox"/> FOREST LAND		Railroad	S28°E 78,514'
<input type="checkbox"/> WETLANDS AQUATIC			
<input type="checkbox"/> ALPINE			
<input type="checkbox"/> OTHER (Describe):			

CURRENT LAND USE	
CROP LAND:	<input type="checkbox"/> IRRIGATED <input type="checkbox"/> DRY LAND <input type="checkbox"/> IMPROVED PASTURE <input type="checkbox"/> HAY MEADOW <input type="checkbox"/> CRP
NON-CROP LAND:	<input type="checkbox"/> RANGELAND <input type="checkbox"/> TIMBER <input type="checkbox"/> RECREATIONAL <input type="checkbox"/> OTHER (Describe)
SUBDIVIDED:	<input type="checkbox"/> INDUSTRIAL <input type="checkbox"/> COMMERCIAL <input type="checkbox"/> RESIDENTIAL

FUTURE LAND USE	
CROP LAND:	<input type="checkbox"/> IRRIGATED <input type="checkbox"/> DRY LAND <input type="checkbox"/> IMPROVED PASTURE <input type="checkbox"/> HAY MEADOW <input type="checkbox"/> CRP
NON-CROP LAND:	<input type="checkbox"/> RANGELAND <input type="checkbox"/> TIMBER <input type="checkbox"/> RECREATIONAL <input type="checkbox"/> OTHER (Describe)
SUBDIVIDED:	<input type="checkbox"/> INDUSTRIAL <input type="checkbox"/> COMMERCIAL <input type="checkbox"/> RESIDENTIAL

SW Cor. Sec. 22
1953 Brass Cap
0.7" High, Mound
of Stones, Steel
Post
Lot: 39.680564°
Long: 108.164133°

Section Line

S89°53'45"W - 2649.68' (Meas.)

1953 Brass Cap
0.5" High
Lot: 39.680561°
Long: 108.154725°