

Section 19
T. 2 S., R 98 W
6th. P.M.

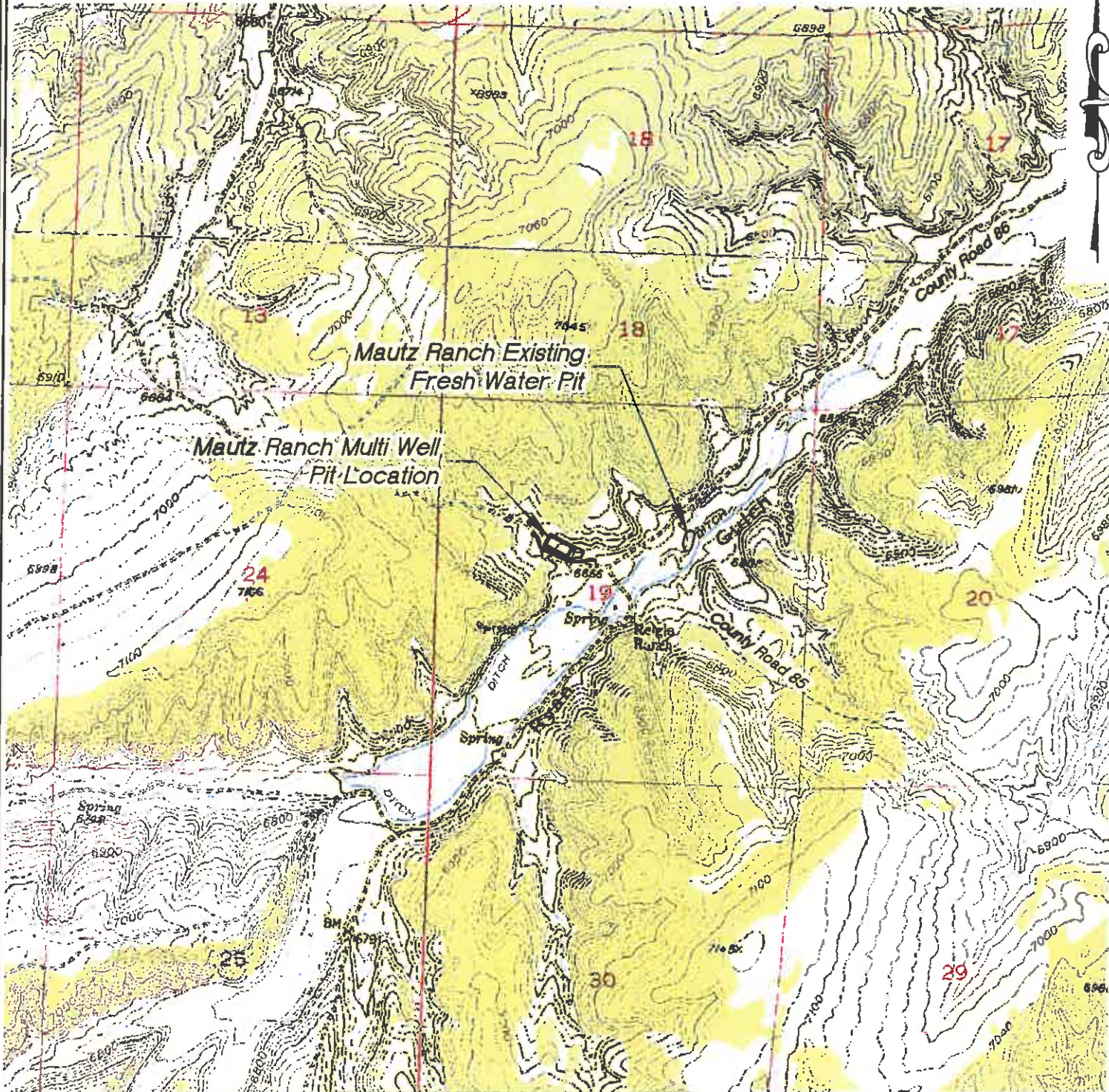

ACCESS DESCRIPTION:

FROM THE INTERSECTION OF STATE HIGHWAY 64 AND RIO BLANCO COUNTY ROAD 5 PROCEED SOUTHERLY ALONG COUNTY ROAD 5 ± 14.5 MILES TO THE INTERSECTION WITH A DIRT/GRAVEL ROAD BEING COUNTY ROAD 24, PROCEED RIGHT IN A WESTERLY DIRECTION ALONG COUNTY ROAD 24 ± 5.9 MILES TO THE INTERSECTION WITH A DIRT/GRAVEL ROAD BEING COUNTY ROAD 86, PROCEED LEFT IN A SOUTHWESTERLY DIRECTION ± 3.3 MILES TO AN INTERSECTION WITH A DIRT/GRAVEL ROAD, PROCEED RIGHT IN A NORTHERLY DIRECTION ± 0.2 MILES TO THE PRODUCED WATER PIT LOCATION, AS SHOWN HEREON.

REVISED: 12/16/10

SCALE: 1" = 2000'
DATE: 11/8/10
Drawing: 3 of 4
PROJECT: Williams Highlands
DFT: cws

Construction Plan Prepared for:

Williams Williams Production, RMT

Mautz Ranch - Multi Well Pit
ACCESS & TOPO

136 East Third Street
Bldg. Colorado A1620
PH: (970) 825-1330
Fax: (970) 825-2773



BOOKCLIFF
Survey Services, Inc.

12/16/10 11:11 AM C:\Users\ADMINISTRATOR\Desktop\12/16/2010 11:16:10 PM