

# EOG RESOURCES, INC.

## ADDENDUM TO LEGAL PLAT FOR

IGO CREEK #20-26H  
SECTION 26, T9N, R59W, 6th P.M.  
380' FSL 2580' FWL



SCALE: 1" = 200'  
DATE: 1-06-11  
DRAWN BY: M.D.

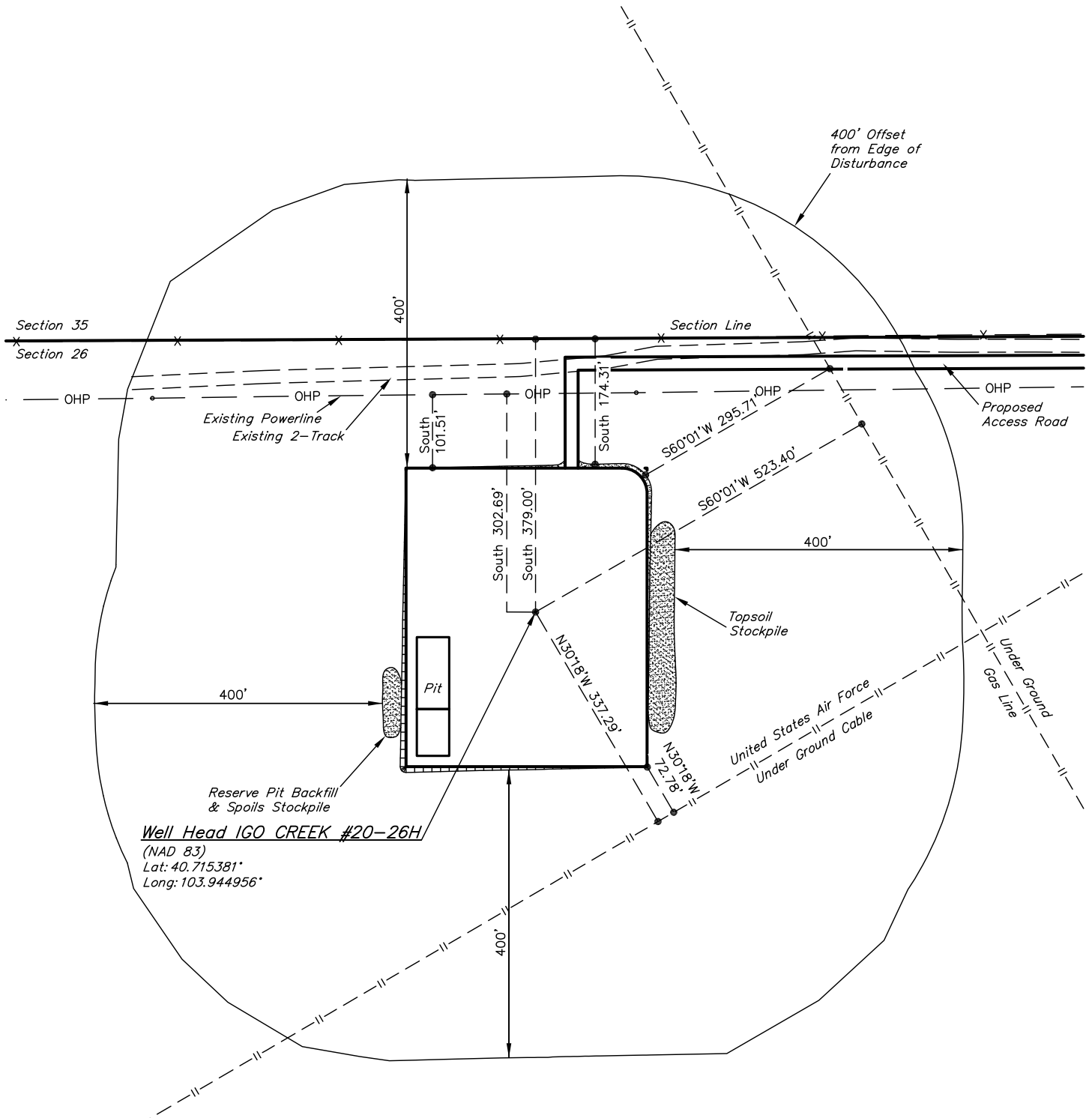

# EOG RESOURCES, INC.

## CONSTRUCTION LAYOUT FOR

IGO CREEK #20-26H  
SECTION 26, T9N, R59W, 6th P.M.  
380' FSL 2580' FWL

FIGURE #1

SCALE: 1" = 60'

DATE: 1-06-11

DRAWN BY: M.D.

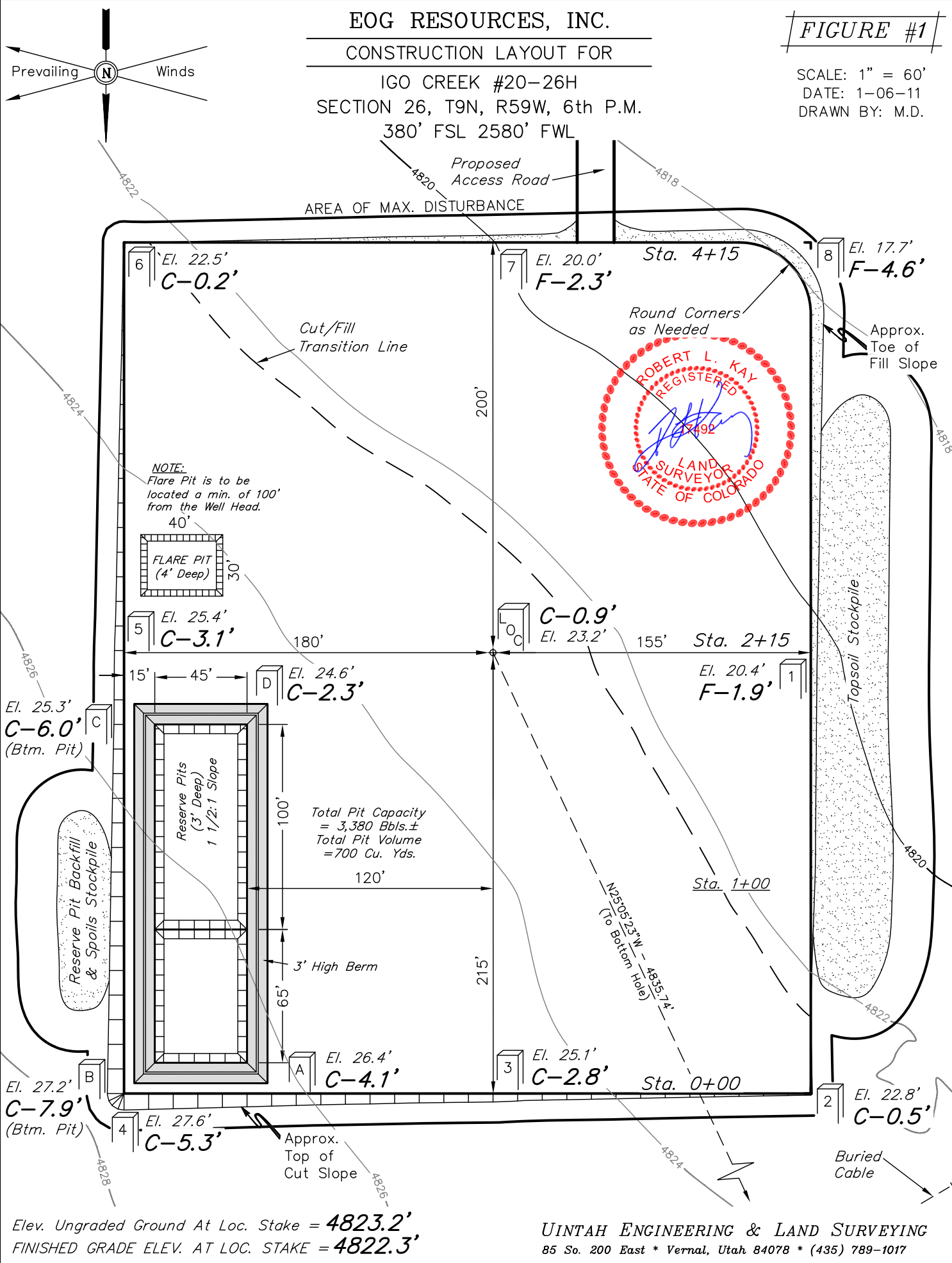

1" = 40'  
X-Section  
Scale  
1" = 100'

DATE: 1-06-11  
DRAWN BY: M.D.

EOG RESOURCES, INC.  
CONSTRUCTION LAYOUT CROSS SECTION FOR  
IGO CREEK #20-26H  
SECTION 26, T9N, R59W, 6th P.M.  
380' FSL 2580' FWL

FIGURE #2

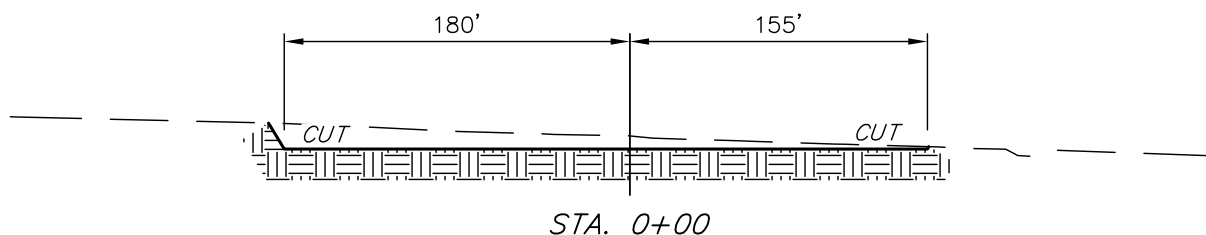
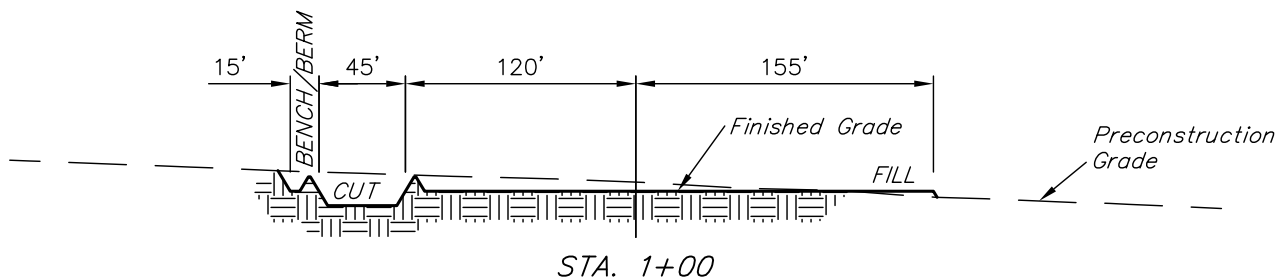
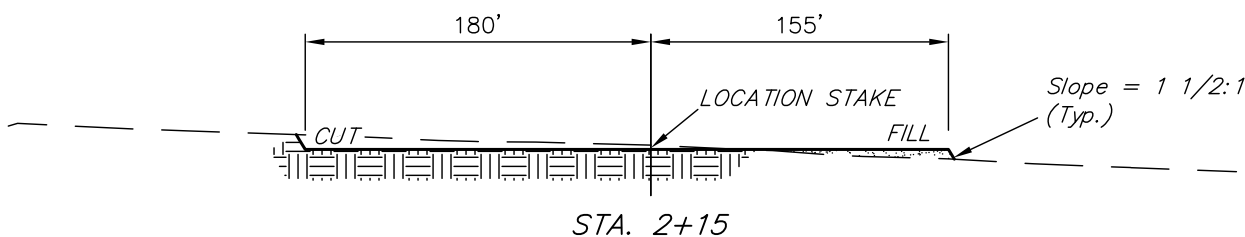
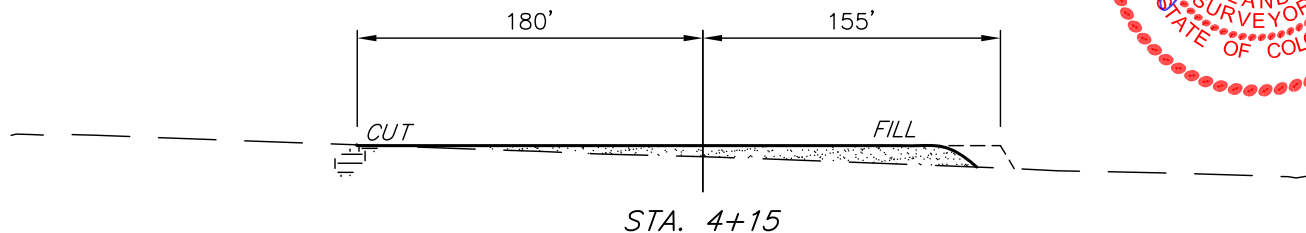

NOTE:

Topsoil should not be Stripped Below Finished Grade on Substructure Area.

APPROXIMATE ACREAGES  
WELL SITE DISTURBANCE = ± 4.106 ACRES  
ACCESS ROAD DISTURBANCE = ± 5.834 ACRES  
TOTAL = ± 9.940 ACRES

\* NOTE:  
FILL QUANTITY INCLUDES 5% FOR COMPACTION

APPROXIMATE YARDAGES

(6") Topsoil Stripping = 2,720 Cu. Yds.  
Remaining Location = 4,890 Cu. Yds.  
TOTAL CUT = 7,610 CU.YDS.  
FILL = 4,540 CU.YDS.

EXCESS MATERIAL = 3,070 Cu. Yds.  
Topsoil & Pit Backfill = 3,070 Cu. Yds.  
(1/2 Pit Vol.)  
EXCESS UNBALANCE = 0 Cu. Yds.  
(After Interim Rehabilitation)

UINTAH ENGINEERING & LAND SURVEYING  
85 So. 200 East \* Vernal, Utah 84078 \* (435) 789-1017

# EOG RESOURCES, INC.

## TYPICAL RIG LAYOUT FOR

IGO CREEK #20-26H  
SECTION 26, T9N, R59W, 6th P.M.  
380' FSL 2580' FWL

FIGURE #3



SCALE: 1" = 60'  
DATE: 1-06-11  
DRAWN BY: M.D.

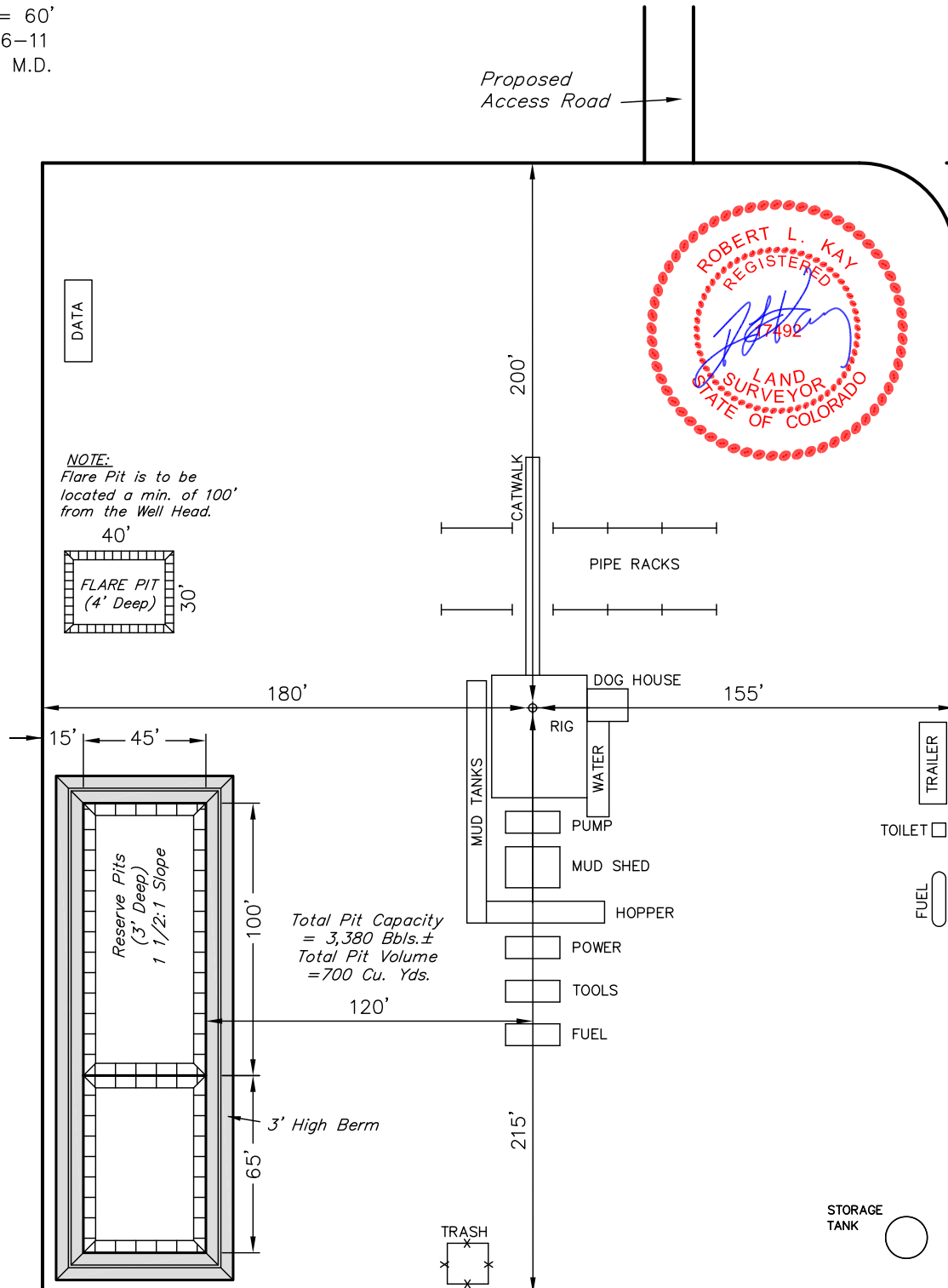

EOG RESOURCES, INC.

RECLAMATION DIAGRAM FOR

IGO CREEK #20-26H  
SECTION 26, T9N, R59W, 6th P.M.  
380' FSL 2580' FWL

FIGURE #4



SCALE: 1" = 60'  
DATE: 1-06-11  
DRAWN BY: M.D.

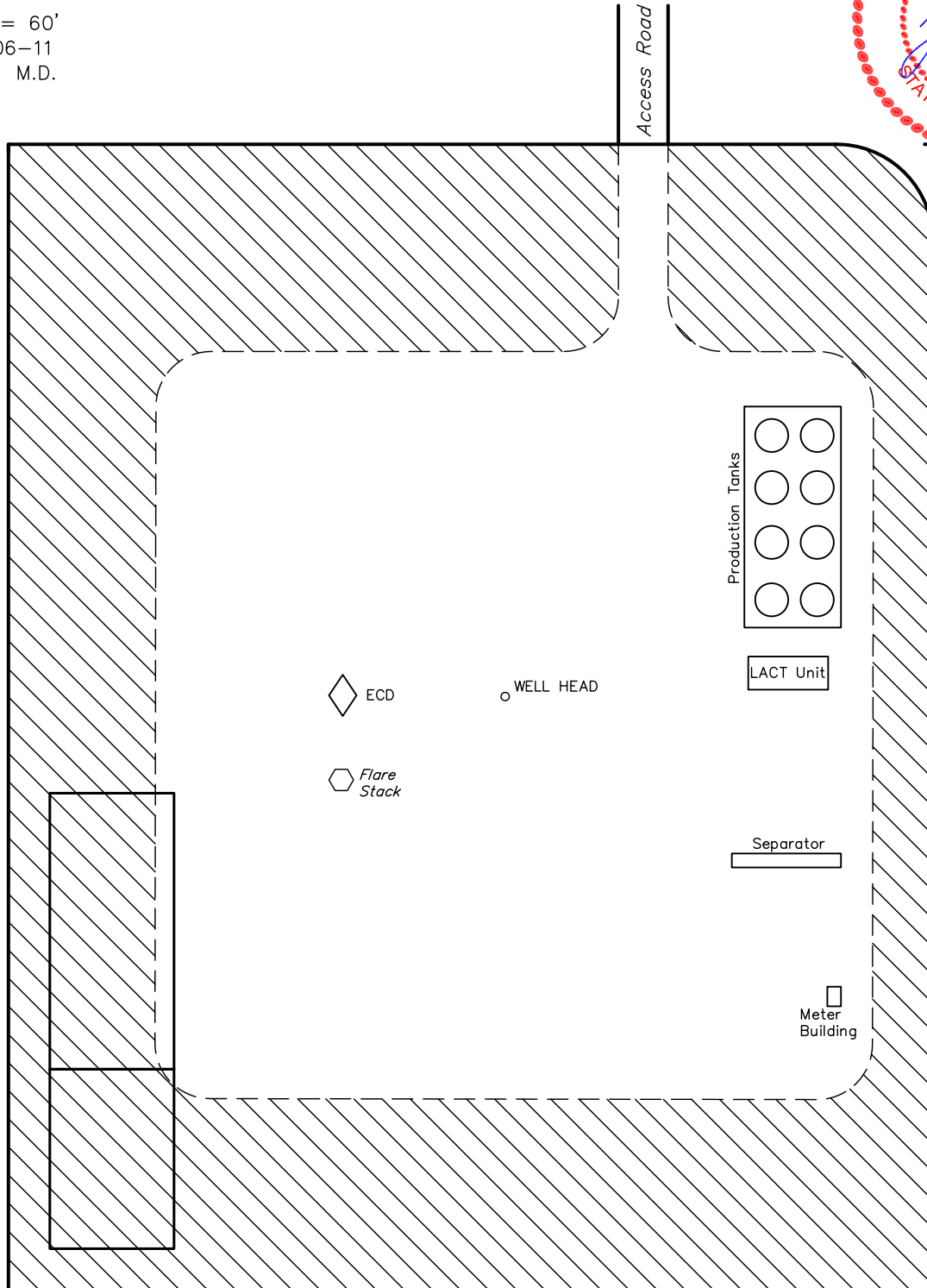

APPROXIMATE ACREAGES  
UN-RECLAIMED =  $\pm 1.687$  ACRES



RECLAIMED AREA

## LOCATION DRAWING FOR

*FIGURE #5*

NW Cor. Sec. 26  
2010 UELS Alum. Cap,  
0.7' Above Ground  
Lat: 40.729047°  
Long: 103.954572°

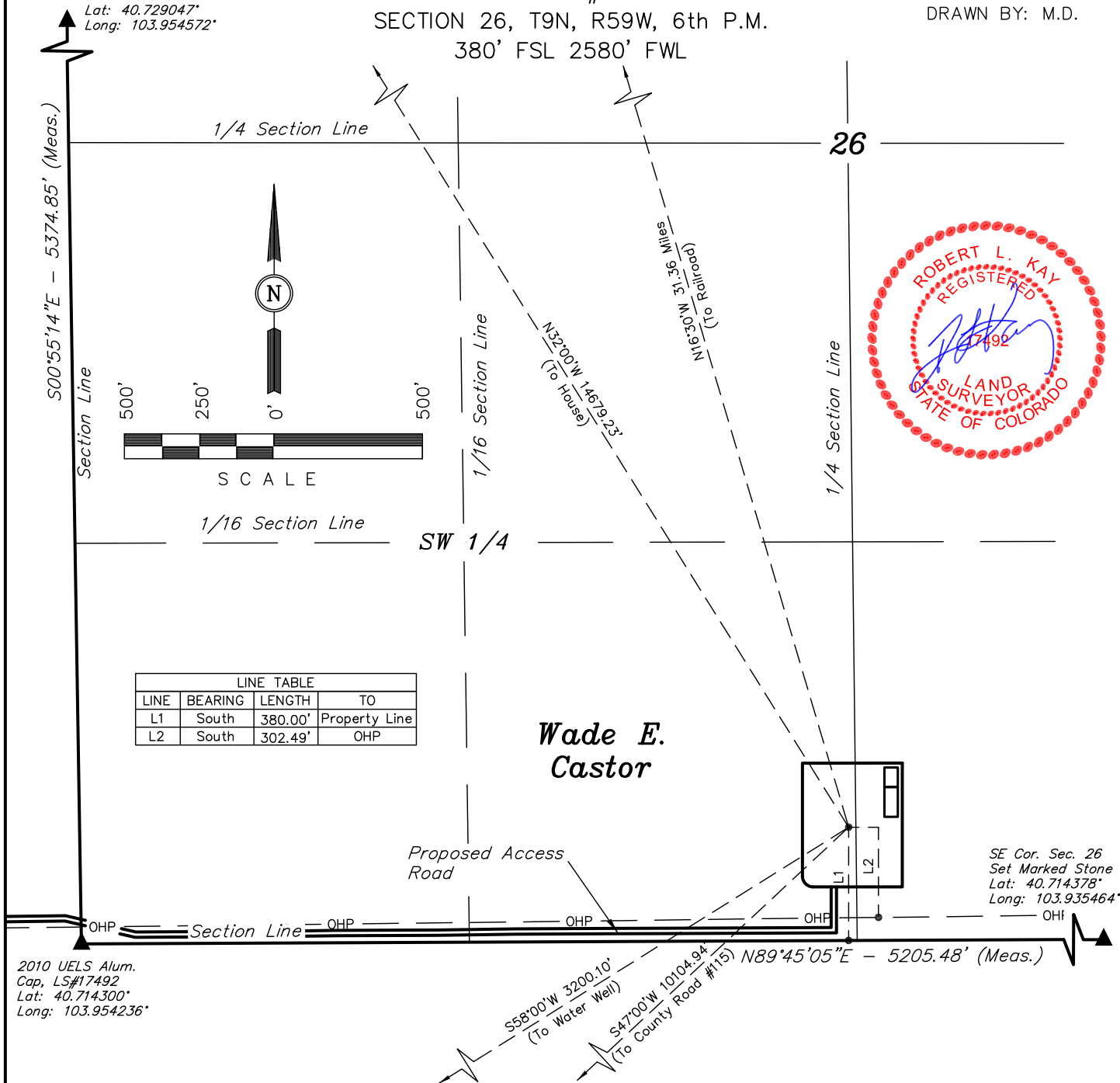

| LINE TABLE |         |         |               |
|------------|---------|---------|---------------|
| LINE       | BEARING | LENGTH  | TO            |
| L1         | South   | 380.00' | Property Line |
| L2         | South   | 302.49' | OHP           |

Wade E.  
Castor

Proposed Access  
Road

SE Cor. Sec. 26  
Set Marked Stone  
Lat: 40.714378°  
Long: 103.935464°

2010 UELS Alum.  
Cap, LS#17492  
Lat: 40.714300\*  
Long: 103.954236\*

| PLANT COMMUNITY          |                         |
|--------------------------|-------------------------|
| <input type="checkbox"/> | DISTURBED GRASSLAND     |
| <input type="checkbox"/> | NATIVE GRASSLAND        |
| <input type="checkbox"/> | SHRUB LAND              |
| <input type="checkbox"/> | PLAINS RIPARIAN         |
| <input type="checkbox"/> | MOUNTAIN RIPARIAN       |
| <input type="checkbox"/> | FOREST LAND             |
| <input type="checkbox"/> | WETLANDS AQUATIC        |
| <input type="checkbox"/> | ALPINE                  |
| <input type="checkbox"/> | OTHER (Describe): _____ |

| CURRENT LAND USE |                                     |                                     |   |   |                              |
|------------------|-------------------------------------|-------------------------------------|---|---|------------------------------|
| CROP LAND:       | <input type="checkbox"/> IRRIGATED  | <input type="checkbox"/> DRY LAND   | <input type="checkbox"/> IMPROVED PASTURE | <input type="checkbox"/> HAY MEADOW       | <input type="checkbox"/> CRP |
| NON-CROP LAND:   | <input type="checkbox"/> RANGELAND  | <input type="checkbox"/> TIMBER     | <input type="checkbox"/> RECREATIONAL     | <input type="checkbox"/> OTHER (Describe) |                              |
| SUBDIVIDED:      | <input type="checkbox"/> INDUSTRIAL | <input type="checkbox"/> COMMERCIAL | <input type="checkbox"/> RESIDENTIAL      | _____                                     |                              |

| FUTURE LAND USE |                                     |                                     |   |   |                              |
|-----------------|-------------------------------------|-------------------------------------|---|---|------------------------------|
| CROP LAND:      | <input type="checkbox"/> IRRIGATED  | <input type="checkbox"/> DRY LAND   | <input type="checkbox"/> IMPROVED PASTURE | <input type="checkbox"/> HAY MEADOW       | <input type="checkbox"/> CRP |
| NON-CROP LAND:  | <input type="checkbox"/> RANGELAND  | <input type="checkbox"/> TIMBER     | <input type="checkbox"/> RECREATIONAL     | <input type="checkbox"/> OTHER (Describe) |                              |
| SUBDIVIDED:     | <input type="checkbox"/> INDUSTRIAL | <input type="checkbox"/> COMMERCIAL | <input type="checkbox"/> RESIDENTIAL      | _____                                     |                              |

UINTAH ENGINEERING & LAND SURVEYING  
85 So. 200 East \* Vernal, Utah 84078 \* (435) 789-1017