

EOG RESOURCES, INC.
ADDENDUM TO LEGAL PLAT FOR
CRITTER CREEK #32-10H
SECTION 10, T11N, R63W, 6th P.M.
301' FSL 2000' FWL

SCALE: 1" = 200'
 DATE: 01-27-11
 DRAWN BY: K.O.

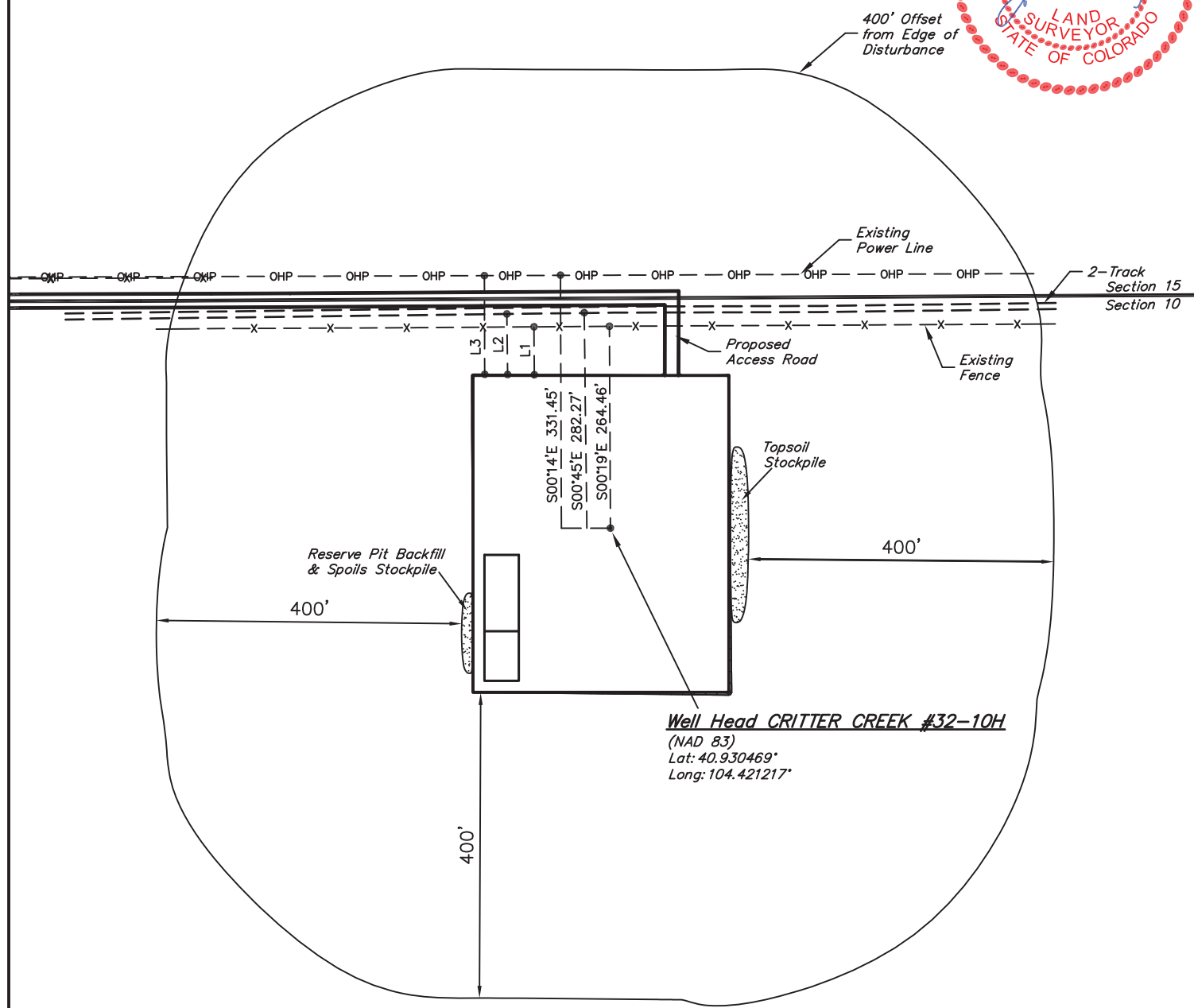
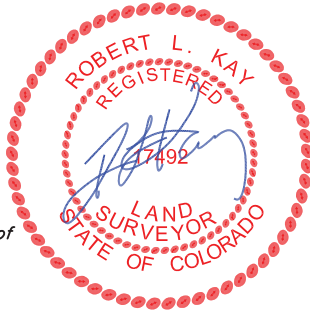

LINE TABLE			
LINE	DESCRIPTION	BEARING	LENGTH
L1	To Fence	S00°26'E	62.82'
L2	To 2-Track	S00°45'E	79.34'
L3	To Power Line	S00°14'E	129.32'

EOG RESOURCES, INC.

CONSTRUCTION LAYOUT FOR

CRITTER CREEK #32-10H
SECTION 10, T11N, R63W, 6th P.M.
301' FSL 2000' FWL

FIGURE #1

SCALE: 1" = 60'
DATE: 01-27-11
DRAWN BY: K.O.

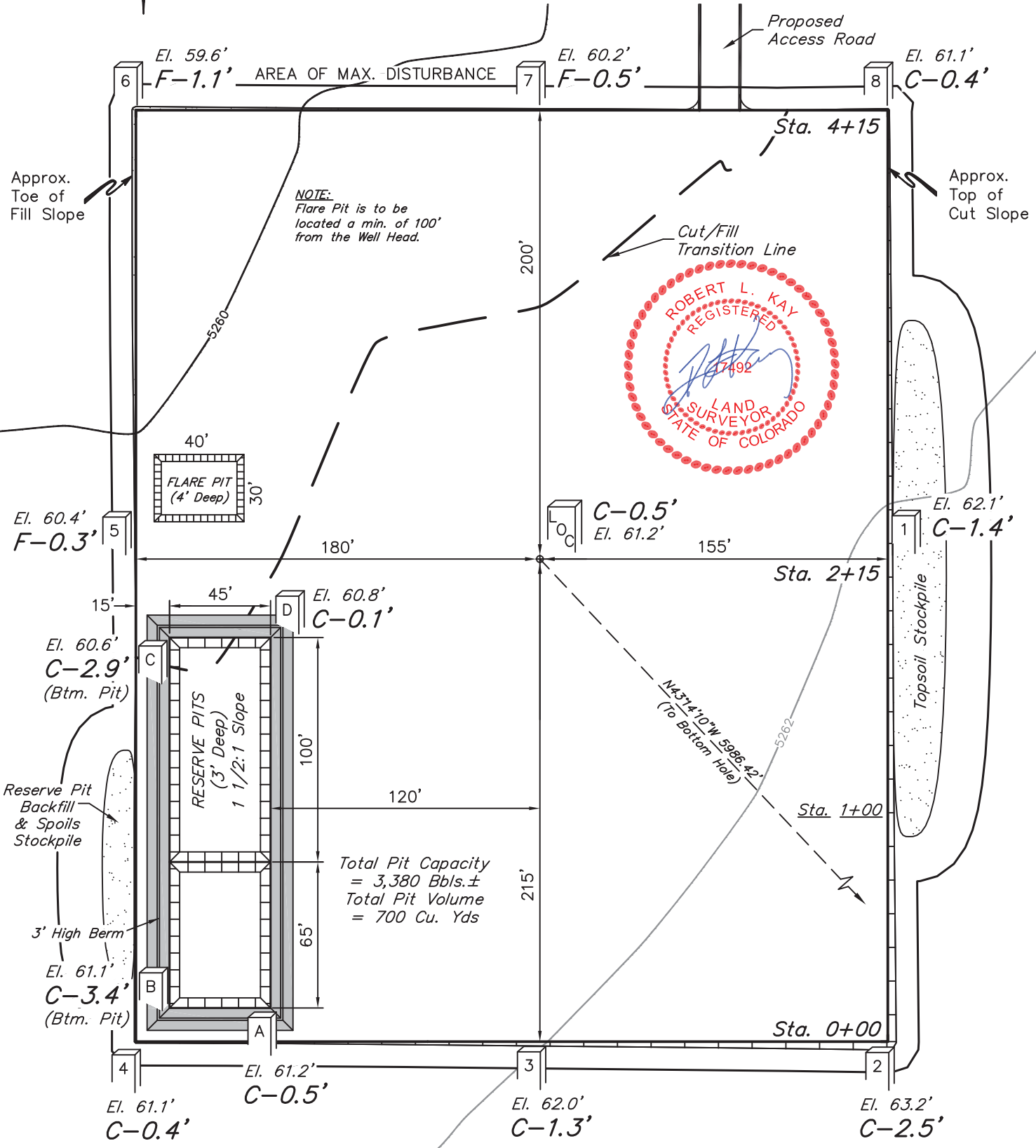
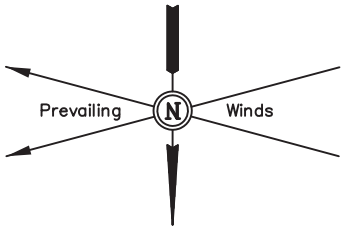

Elev. Ungraded Ground At Loc. Stake = 5261.2'
FINISHED GRADE ELEV. AT LOC. STAKE = 5260.7'

UINTAH ENGINEERING & LAND SURVEYING
85 So. 200 East * Vernal, Utah 84078 * (435) 789-1017

EOG RESOURCES, INC.

FIGURE #2

CONSTRUCTION LAYOUT CROSS SECTIONS FOR
 CRITTER CREEK #32-10H
 SECTION 10, T11N, R63W, 6th P.M.
 301' FSL 2000' FWL

X-Section Scale
 1" = 100'
 DATE: 01-27-11
 DRAWN BY: K.O.

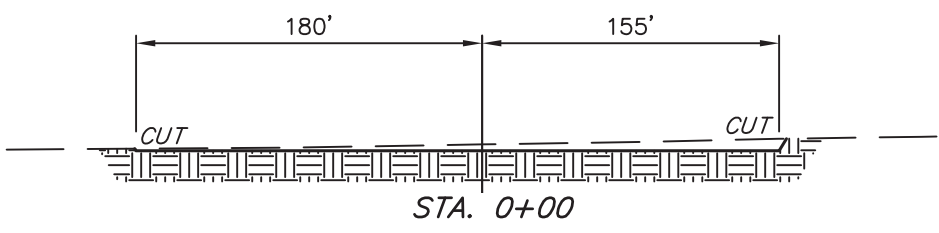
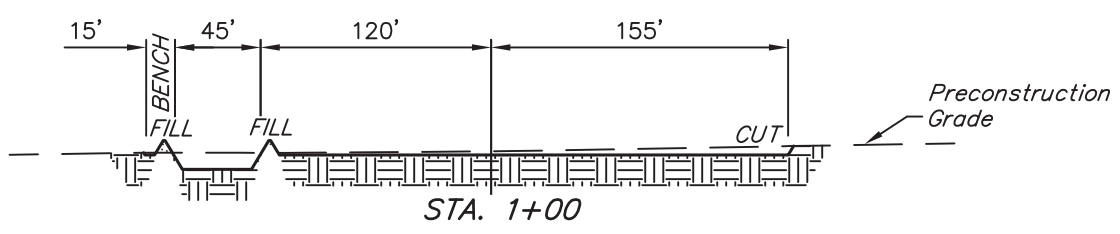
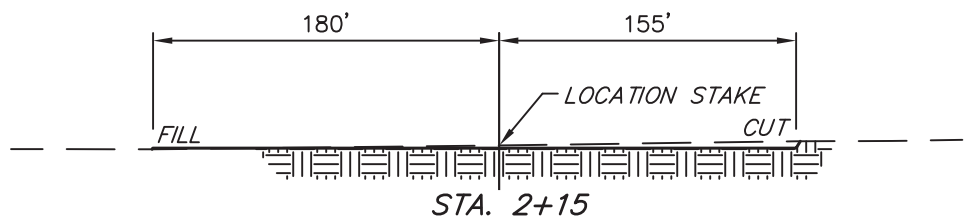
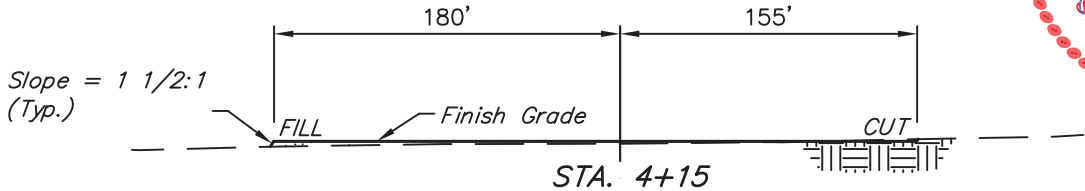

NOTE:
 Topsoil should not be Stripped Below Finished Grade on Substructure Area.

APPROXIMATE ACREAGES
 WELL SITE DISTURBANCE = ± 3.847 ACRES
 ACCESS ROAD DISTURBANCE = ± 1.195 ACRES
 TOTAL = ± 5.042 ACRES

* NOTE:
 FILL QUANTITY INCLUDES 5% FOR COMPACTION

APPROXIMATE YARDAGES

(6") Topsoil Stripping	=	2,640 Cu. Yds.
Remaining Location	=	2,030 Cu. Yds.
TOTAL CUT	=	4,670 CU.YDS.
FILL	=	1,680 CU.YDS.

EXCESS MATERIAL	=	2,990 Cu. Yds.
Topsoil & Pit Backfill (1/2 Pit Vol.)	=	2,990 Cu. Yds.
EXCESS UNBALANCE (After Interim Rehabilitation)	=	0 Cu. Yds.

UINTAH ENGINEERING & LAND SURVEYING
 85 So. 200 East * Vernal, Utah 84078 * (435) 789-1017

EOG RESOURCES, INC.

TYPICAL RIG LAYOUT FOR

CRITTER CREEK #32-10H
SECTION 10, T11N, R63W, 6th P.M.
301' FSL 2000' FWL

FIGURE #3

SCALE: 1" = 60'
 DATE: 01-27-11
 DRAWN BY: K.O.

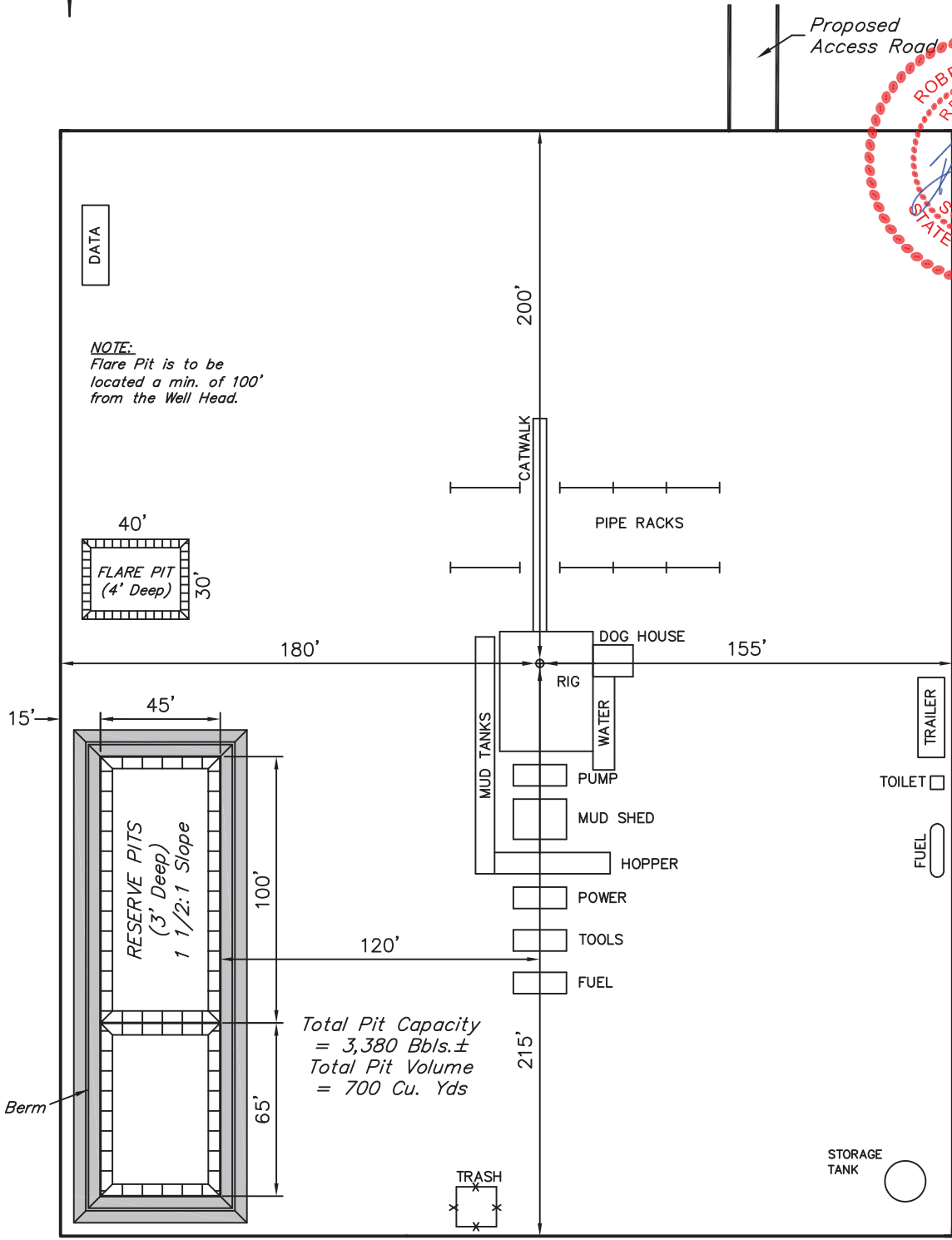

DATA

NOTE:
 Flare Pit is to be located a min. of 100' from the Well Head.

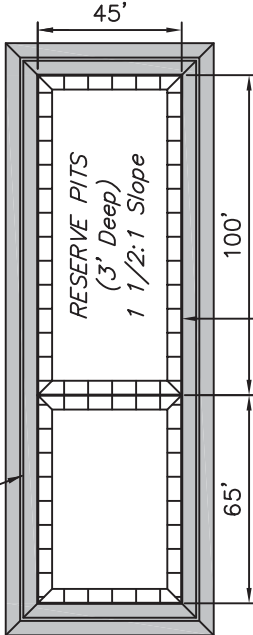
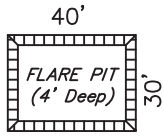

Total Pit Capacity = 3,380 Bbls. ±
 Total Pit Volume = 700 Cu. Yds

3' High Berm

EOG RESOURCES, INC.
RECLAMATION DIAGRAM FOR
CRITTER CREEK #32-10H
SECTION 10, T11N, R63W, 6th P.M.
301' FSL 2000' FWL

FIGURE #4
SCALE: 1" = 60'
DATE: 01-27-11
DRAWN BY: K.O.

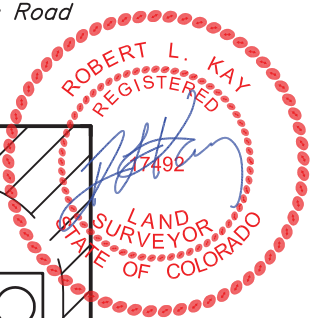
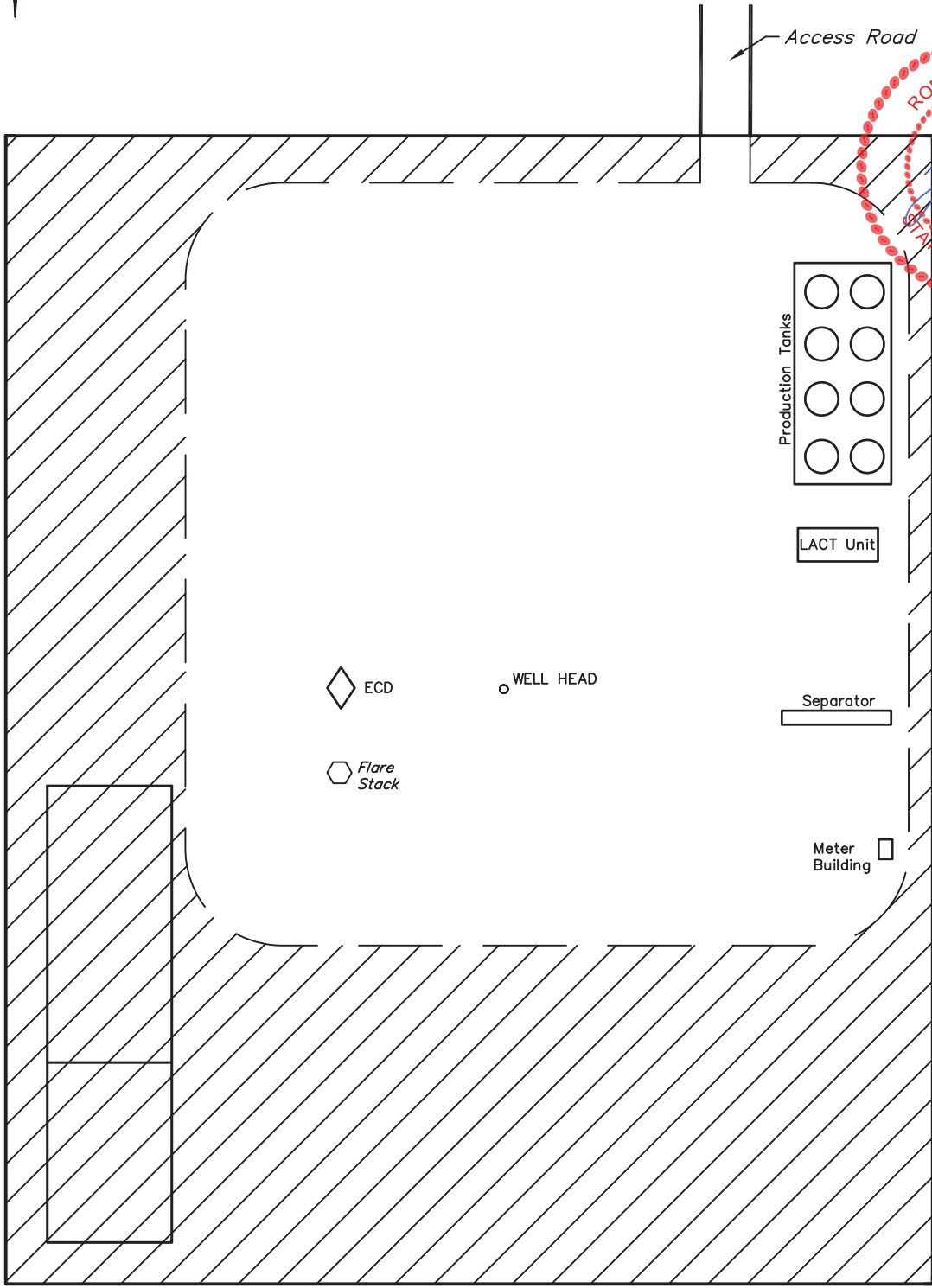

APPROXIMATE ACREAGES
UN-RECLAIMED = ± 1.554 ACRES

 RECLAIMED AREA

EOG RESOURCES, INC.

LOCATION DRAWING FOR
 CRITTER CREEK #32-10H
 SECTION 10, T11N, R63W, 6th P.M.
 301' FSL 2000' FWL

FIGURE #5

NW Cor. Sec. 10
 2009 Alum. Cap, 0.5'
 Below Road Surface
 Lat: 40.944096°
 Long: 104.428467°



SCALE
 DATE: 01-27-11
 DRAWN BY: K.O.



N00°00'35"W - 5277.93' (Meas.)

LINE TABLE			
LINE	DESCRIPTION	BEARING	LENGTH
L1	To Power Line	S00°29'W	331.47'
L2	To Property Line	S00°21'E	301.02'

10 1/4 Section Line

SW 1/4

1/16 Section Line

MEADER RANCH INC.

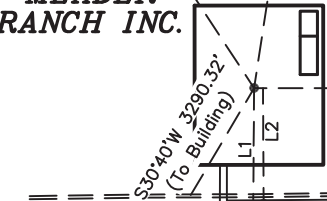

EAST 1995.00'
 (To County Road #67)

2009 UELS Alum. Cap
 0.5' Below Road
 Lat: 40.929608°
 Long: 104.428453°

2009 Alum. Cap, 0.5'
 Below Road Surface
 Lat: 40.929660°
 Long: 104.418994°

S89°39'18"W - 2615.25' (Meas.)

Proposed Access Road

PLANT COMMUNITY	
<input type="checkbox"/> DISTURBED GRASSLAND	
<input type="checkbox"/> NATIVE GRASSLAND	
<input type="checkbox"/> SHRUB LAND	
<input type="checkbox"/> PLAINS RIPARIAN	
<input type="checkbox"/> MOUNTAIN RIPARIAN	
<input type="checkbox"/> FOREST LAND	
<input type="checkbox"/> WETLANDS AQUATIC	
<input type="checkbox"/> ALPINE	
<input type="checkbox"/> OTHER (Describe): _____	

CURRENT LAND USE	
CROP LAND:	<input type="checkbox"/> IRRIGATED <input type="checkbox"/> DRY LAND <input type="checkbox"/> IMPROVED PASTURE <input type="checkbox"/> HAY MEADOW <input type="checkbox"/> CRP
NON-CROP LAND:	<input type="checkbox"/> RANGELAND <input type="checkbox"/> TIMBER <input type="checkbox"/> RECREATIONAL <input type="checkbox"/> OTHER (Describe) _____
SUBDIVIDED:	<input type="checkbox"/> INDUSTRIAL <input type="checkbox"/> COMMERCIAL <input type="checkbox"/> RESIDENTIAL

FUTURE LAND USE	
CROP LAND:	<input type="checkbox"/> IRRIGATED <input type="checkbox"/> DRY LAND <input type="checkbox"/> IMPROVED PASTURE <input type="checkbox"/> HAY MEADOW <input type="checkbox"/> CRP
NON-CROP LAND:	<input type="checkbox"/> RANGELAND <input type="checkbox"/> TIMBER <input type="checkbox"/> RECREATIONAL <input type="checkbox"/> OTHER (Describe) _____
SUBDIVIDED:	<input type="checkbox"/> INDUSTRIAL <input type="checkbox"/> COMMERCIAL <input type="checkbox"/> RESIDENTIAL