

SECTIONS 35 & 36
TOWNSHIP 6 NORTH
RANGE 64 WEST

WELL LOCATION CERTIFICATE
THIS MAP DOES NOT REPRESENT A BOUNDARY SURVEY

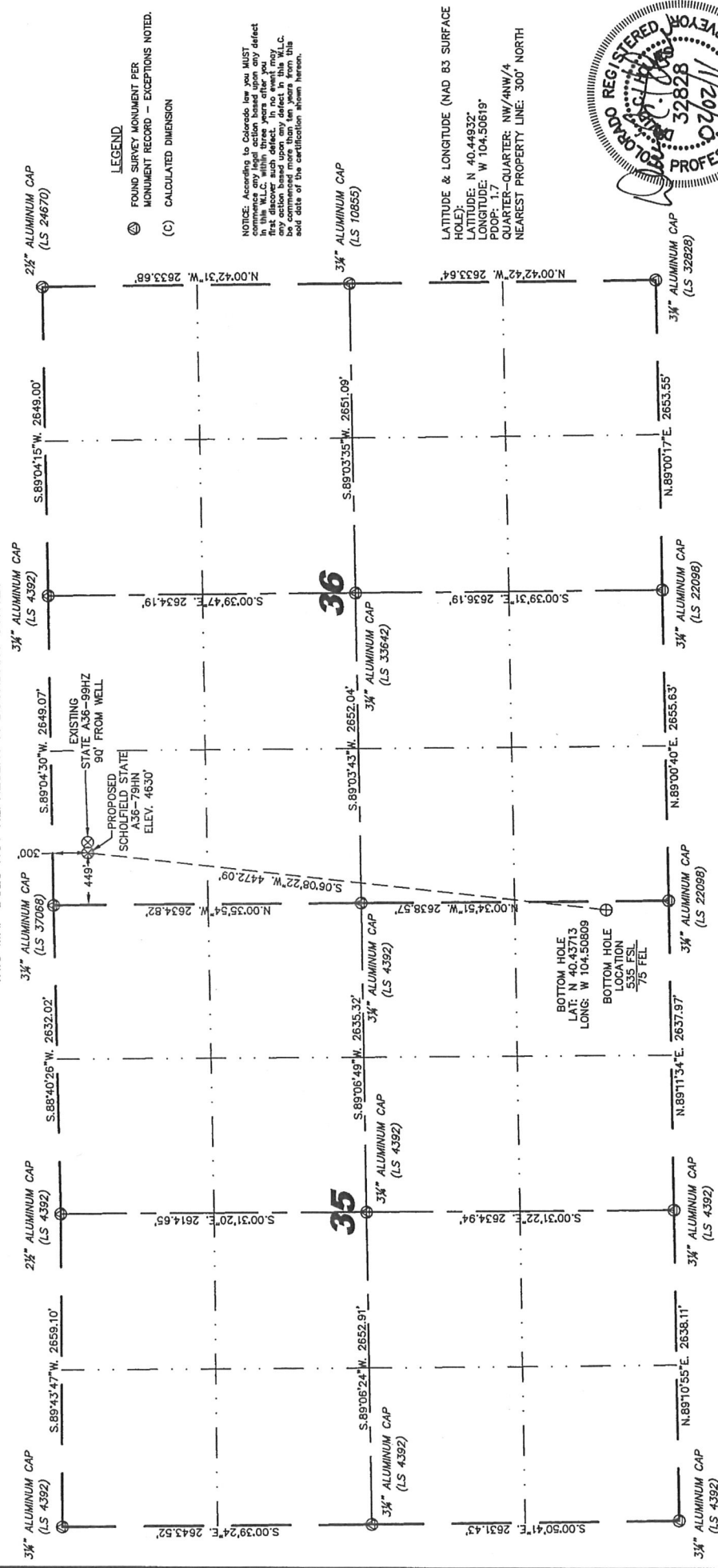

IN ACCORDANCE WITH A REQUEST FROM ERIK VAN DECAR - NOBLE ENERGY INC. A36-TURNING SERVICES, LLC HAS DETERMINED THE LOCATION OF THE SCHOOLFIELD STATE A36-TURNING WELL TO BE 300' FNM, 443' FPM, AS MEASURED AT NINETY (90) DEGREES FROM THE SECTION LINE, SECTION 36, TOWNSHIP 6 NORTH, RANGE 64 WEST, 6TH PRINCIPLE MERIDIAN, WELD COUNTY, COLORADO.

I HEREBY CERTIFY THAT THIS WELL LOCATION CERTIFICATE WAS PREPARED BY ME, OR UNDER MY DIRECT SUPERVISION, THAT THE FIELD WORK WAS COMPLETED ON 01/24/2011, FOR AND ON BEHALF OF NOBLE ENERGY INC. THAT THIS IS NOT A LAND SURVEY PLAT OR AN INSTRUMENT OF CONVEYANCE, AND THAT THE FIELD WORK WAS NOT DONE FOR THE PURPOSE OF ESTABLISHING BOUNDARIES, BUILDING OR OTHER FIELD IMPROVEMENTS.

- 1) BASIS OF BEARINGS FOR THIS MAP ARE BASED UPON GPS OBSERVATIONS MADE ON 07/21/2010 BETWEEN MONUMENTS LOCATED AT THE SOUTHEAST SECTION CORNER AND THE NORTHEAST SECTION CORNER OF SAID SECTION AND WITH ALL BEARINGS SHOWN HEREON RELATIVE THERETO.
- 2) COORDINATES SHOWN ARE COLORADO STATE PLANE (NORTH ZONE) NAD 83 ELEVATIONS ARE BASED UPON GPS OPUS SOLUTION 08/05/08 DATUM.
- 3) THE NEAREST EXISTING WELL IS: STATE AGR-09042, 90 EAST.
- 4) THE NEAREST EXISTING WATERWAY FOR ALL IMPROVEMENTS WITHIN VISIBLE DISTANCE IS: PASTURE LAKE.
- 5) THE LOCATION FALLS IN PASTURE LAND.

0 1
Scale: 1" = 1

David C. Holmes
Professional Land
Surveyor Registration No. 32828
State of Colorado

Completed 1/28/2011

JOB # 11086

NOTICE: According to Colorado law you MUST commence any legal action based upon any defect in this W.L.C. within three years after you first discover such defect. In no event may any action based upon any defect in this W.L.C. be commenced more than ten years from this sale date of the certification shown hereon.

SITE SKETCH - SCHOLFIELD STATE A36-79HN

SECTIONS 35
TOWNSHIP 6 NORTH
RANGE 64 WEST

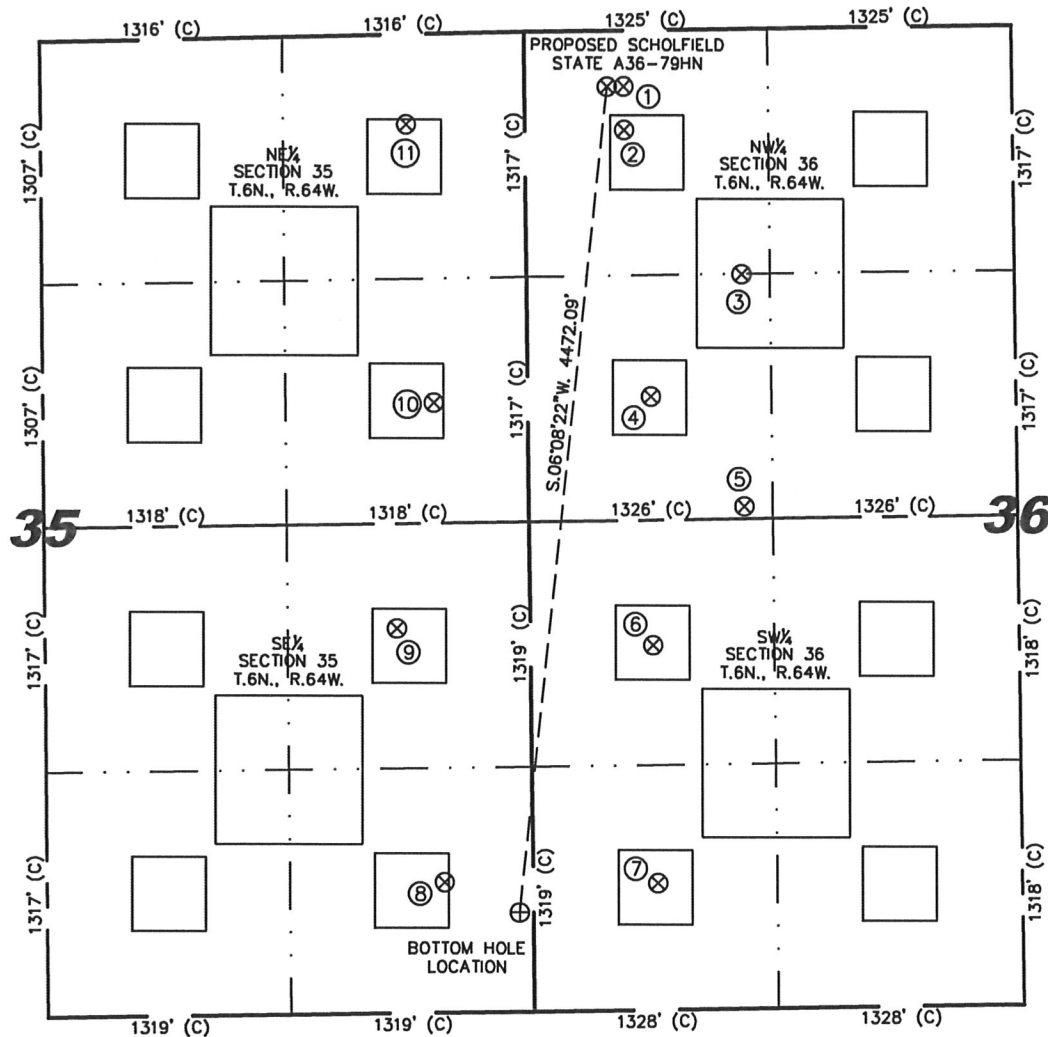

①
STATE A36-99HZ
NW/NW SEC. 36
300' FNL
539' FWL
EL 4629'
N 40.44932
W 104.50586
PDOP 1.9

②
SCHOLFIELD STATE
A36-04X
NW/NW SEC. 36
534' FNL
540' FWL
EL 4629'
N 40.44868
W 104.50586
PDOP 3.8

③
SCHOLFIELD
A36-19
SW/NW SEC. 36
1319' FNL
1171' FWL
EL 4627'
N 40.44653
W 104.50360
PDOP 2.1

④
STATE A36-5
SW/NW SEC. 36
1970' FNL
670' FWL
EL 4624'
N 40.44474
W 104.50540
PDOP 2.0

⑤
SCHOLFIELD
A36-20
SW/NW SEC. 36
2568' FNL
1172' FWL
EL 4624'
N 40.44310
W 104.50360
PDOP 1.9

⑥
STATE A36-12
NW/SW SEC. 36
1965' FSL
667' FWL
EL 4621'
N 40.44107
W 104.50542
PDOP 2.2

⑦
STATE A36-13
SW/SW SEC. 36
683' FSL
678' FWL
EL 4619'
N 40.43755
W 104.50538
PDOP 2.3

⑧
HOFFNER 44-35
SE/SE SEC. 35
704' FSL
480' FEL
EL 4620'
N 40.43759
W 104.50954
PDOP 1.6

⑨
HOFFNER 43-35
NE/SE SEC. 35
2074' FSL
724' FEL
EL 4623'
N 40.44135
W 104.51041
PDOP 1.6

⑩
SHARKEY 42-35
SE/NE SEC. 35
1983' FNL
512' FEL
EL 4626'
N 40.44468
W 104.50965
PDOP 1.9

⑪
SHARKEY 41-35
NE/NE SEC. 35
484' FNL
647' FEL
EL 4628'
N 40.44879
W 104.51013
PDOP 1.9

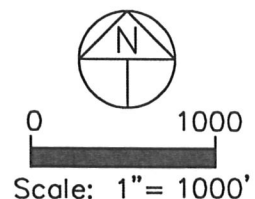

NOTES:

- 1) THIS SKETCH DOES NOT REPRESENT A BOUNDARY SURVEY.
- 2) THE DATUM FOR THE LATITUDES AND LONGITUDES ON THIS SKETCH IS NAD83.

SITE SKETCH

SECTION 36
TOWNSHIP 6 NORTH
RANGE 64 WEST

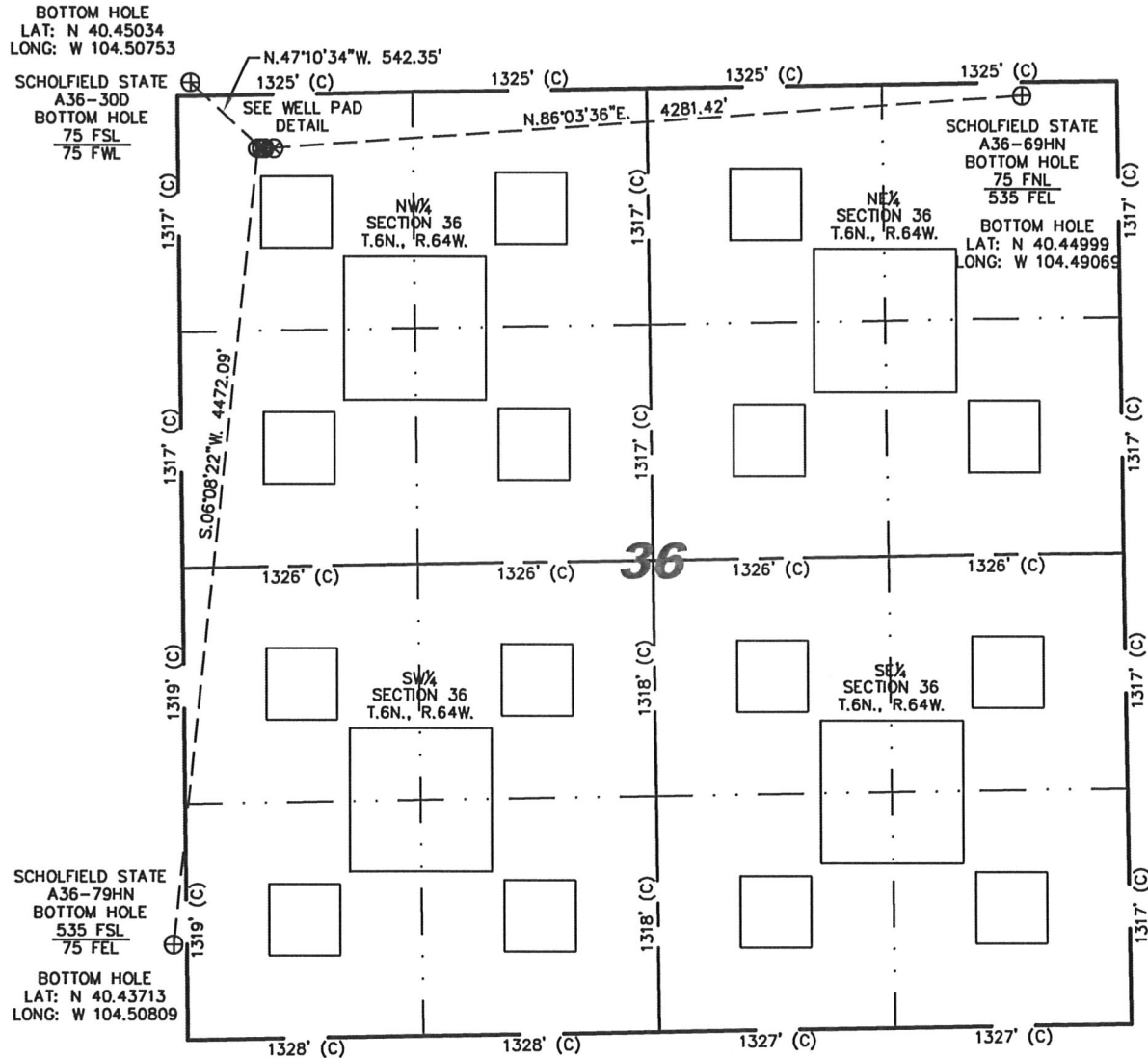

WELL PAD DETAIL

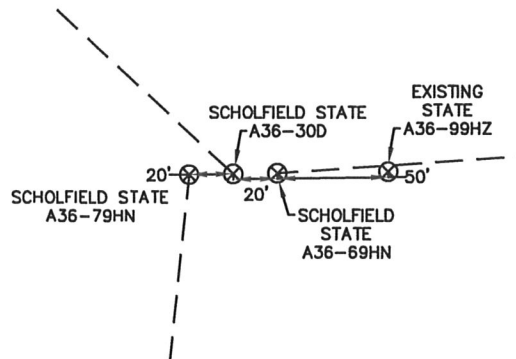

NOTES:

- 1) THIS SKETCH DOES NOT REPRESENT A BOUNDARY SURVEY.
- 2) THE DATUM FOR THE LATITUDES AND LONGITUDES ON THIS SKETCH IS NAD83.

