

HALLIBURTON
Sperry Drilling

Project: Weld County, CO (NAD 83)
Site: Sec. 36-T6N-R64W (Scholfield 36 PAD)
Well: Scholfield State A36-79HN
Wellbore: Plan A - Rev 0 (PERMITTING PLAN ONLY)
Design: Plan A - Rev 0 Proposal

SECTION DETAILS

	Sec	MD	Inc	Azi	TVD	+N/S	+E/W	Dleg	TFace	VSec	Target
1	1.00	0.00	0.00	0.00	0.00	0.00	0.00	0.00	0.00	0.00	0.00
2	1500.00	0.00	0.00	0.00	1500.00	0.00	0.00	0.00	0.00	0.00	0.00
3	1899.97	10.00	270.00	1897.94	0.00	-34.81	0.00	2.50	270.00	3.73	
4	4516.84	10.00	270.00	4475.06	0.00	-489.19	0.00	0.00	0.00	52.40	
5	4916.80	0.00	0.00	4873.00	0.00	-524.00	0.00	2.50	180.00	56.13	
6	6010.78	0.00	0.00	5966.98	0.00	-524.00	0.00	0.00	0.00	56.13	
7	7073.28	85.00	179.42	6680.45	-663.74	-517.38	0.00	8.00	179.42	705.41	
8	7148.28	85.00	179.42	6686.99	-728.45	-516.63	0.00	0.00	0.00	779.60	
9	7224.53	91.10	179.42	6689.58	-804.62	-515.85	8.00	0.00	0.00	885.25	
10	10867.41	91.10	179.42	6619.65	-4446.64	-478.99	0.00	0.00	0.00	4472.37	Schoolfield State A36-79HN, PlanA - Rev0_BHL Tgt

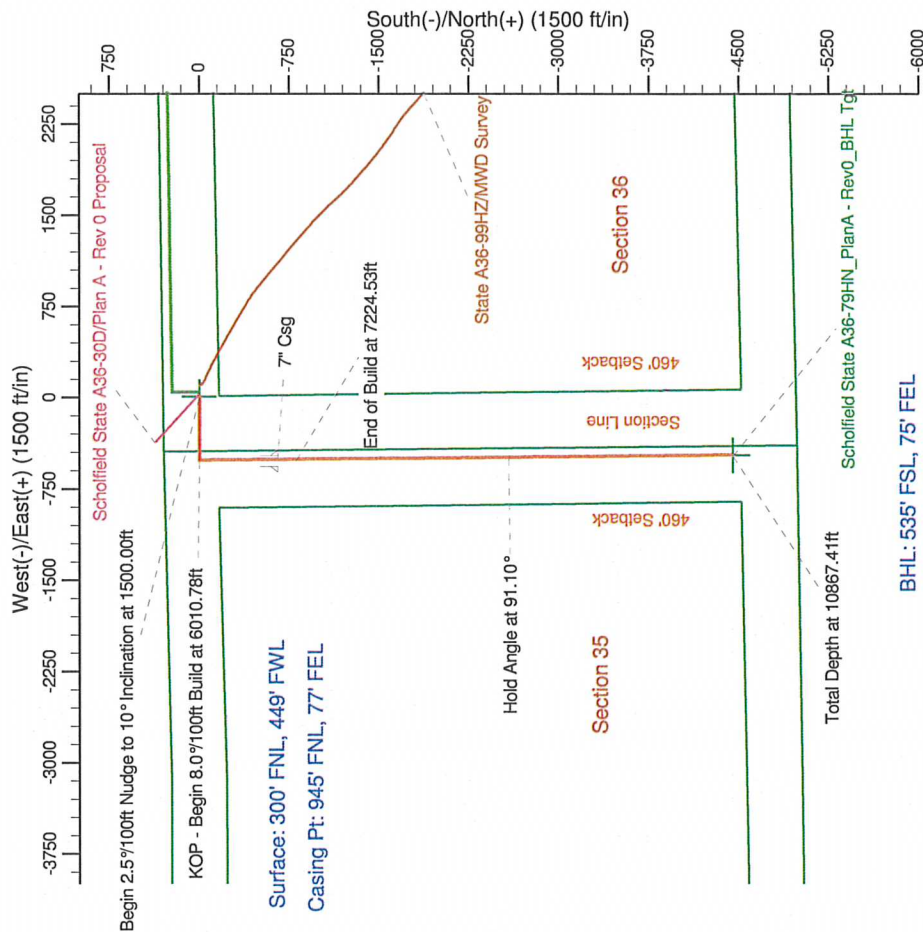
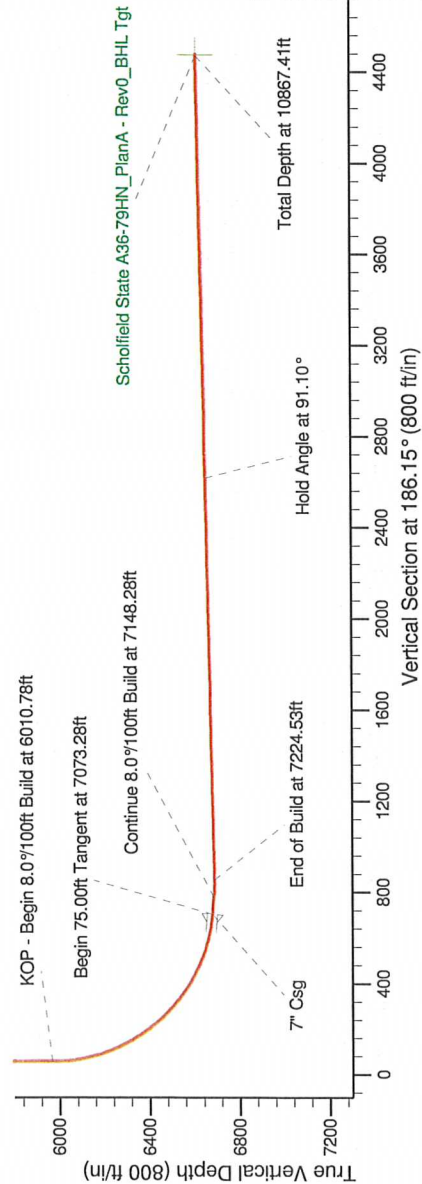
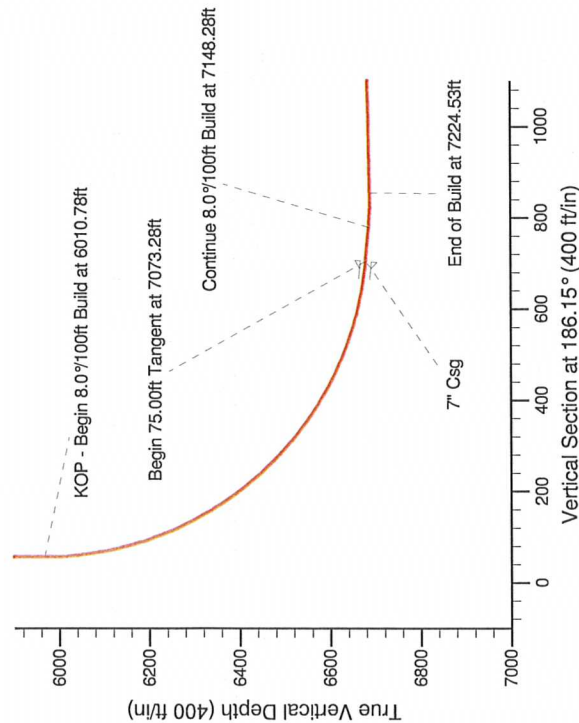

BHL: 535' FSL, 75' FEL

Total Depth at 10867.41ft

Scholfield State A36-79HN PlanA - Rev0 BHL Tgt

WELL DETAILS: Scholfield State A36-79HN

Ground Level:		4630.00	
Northing	Easting	Latitude	Longitude
1408077.49	3278579.22	40°26'57.552 N	104°30'22.284 W

Plan: Plan A - Rev 0 Proposal (Scholfield State A36-79HN/Plan A - Rev 0 (PERMITTING PLAN ONLY))

Created By: Jay Lantz
Date: 11:36, March 01 2011

Checked: _____ Date: _____

Reviewed: _____ Date: _____

Approved: _____ Date: _____