

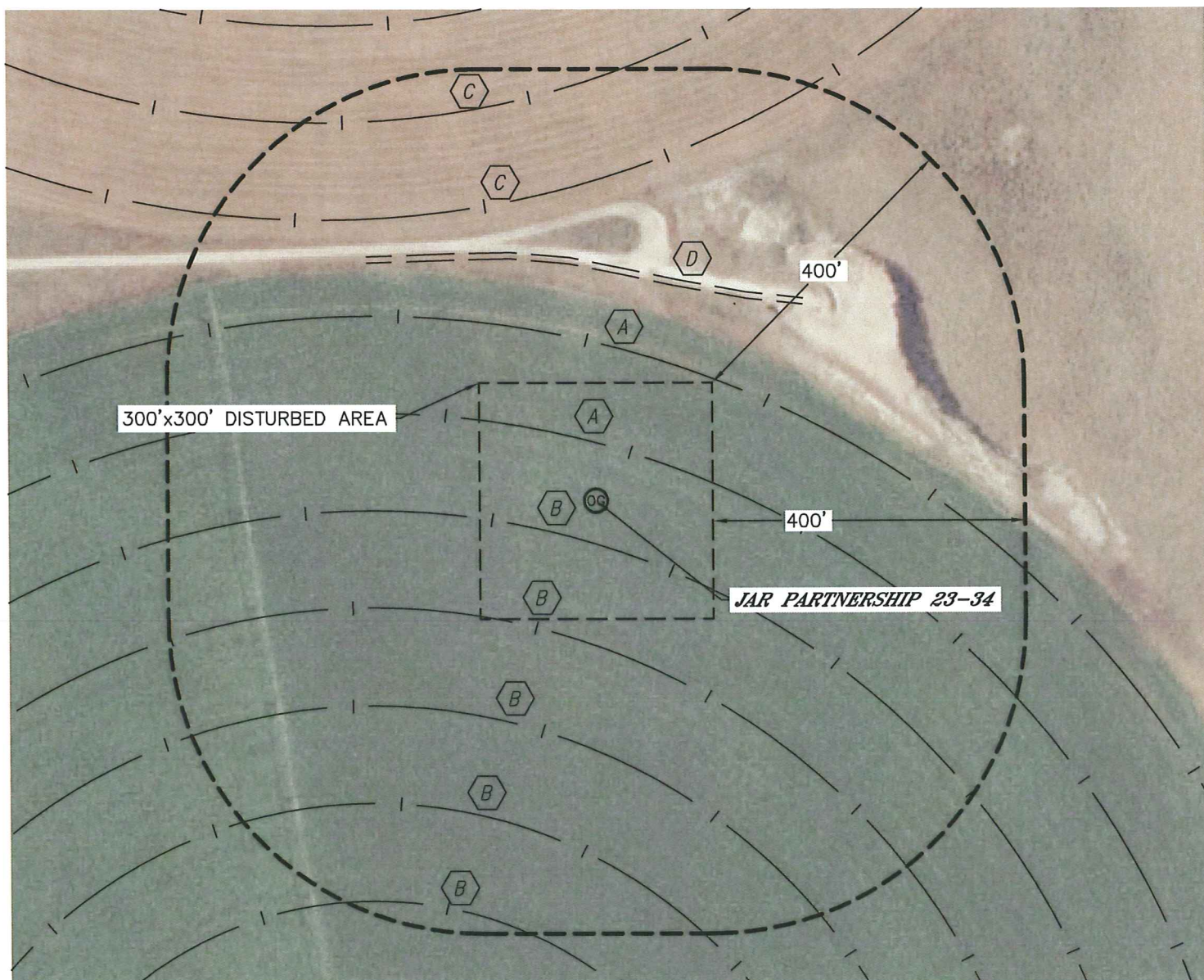



LOCATION DRAWING

JAR PARTNERSHIP 23-34

SECTION: 34
TOWNSHIP: 2N
RANGE: 46W



IMPROVEMENTS:

-  IRRIGATION PIVOT WHEEL TRACK 71', 195' NORTHEAST
-  IRRIGATION PIVOT WHEEL TRACK 53', 176', 301', 425', 549' SOUTHWEST
-  IRRIGATION PIVOT WHEEL TRACK 395', 519' NORTHWEST
-  SOUTHWESTERLY EDGE OF FIELD ROAD 292' NORTHEAST

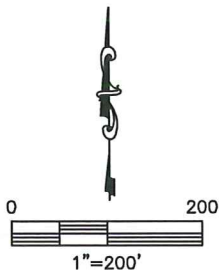

NEAREST: BUILDING=±2940' NORTHEAST, PUBLIC ROAD=3051' NORTH, ABOVE GROUND
UTILITY=2288' SOUTH, RAILROAD=5280'+ NORTHWEST, PROPERTY LINE=1043' EAST