

# PROPOSED PAD LAYOUT TEBO 28-3M

SECTION 28, TOWNSHIP 4 SOUTH, RANGE 64 WEST OF THE 6TH PRINCIPAL MERIDIAN

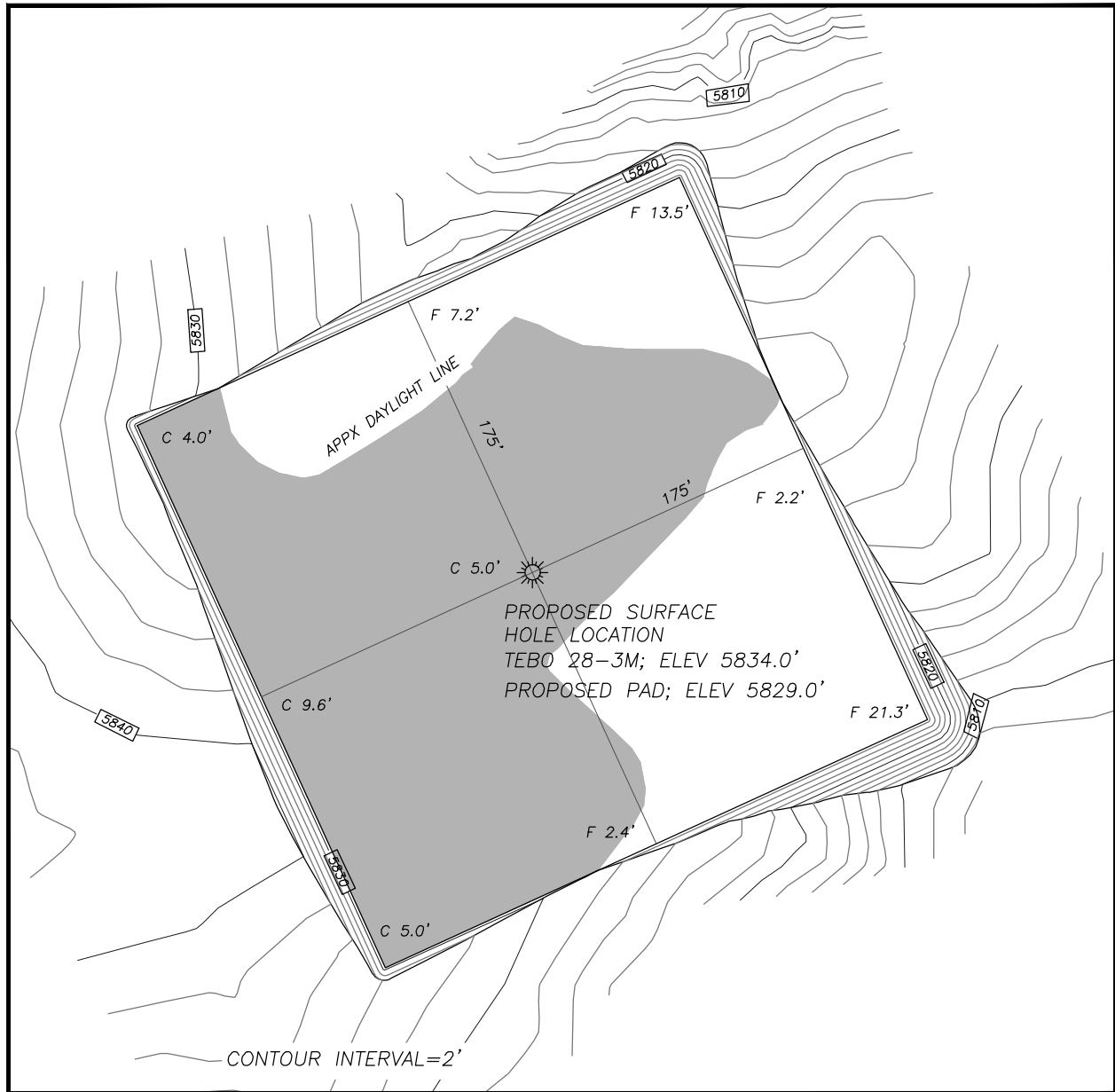

### TEBO 28-3M PAD

Top of pad elevation: 5829.0'  
Cut slope ratio: 1.50  
Fill slope ratio: 1.50  
Cut Swell Factor: 1.00  
Fill Shrink Factor: 1.00

### Pad Earthwork Volumes

Total cut: 12,827 C.Y.  
Total fill: 11,326 C.Y.  
Balance Export: 1,500 C.Y. (Topsoil)  
Area: 3.2 Acres

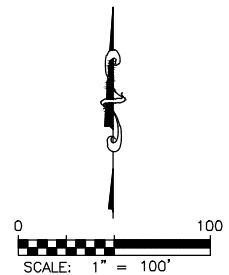

# PROPOSED PAD CROSS SECTIONS TEBO 28-3M

SECTION 28, TOWNSHIP 4 SOUTH, RANGE 64 WEST OF THE 6TH PRINCIPAL MERIDIAN

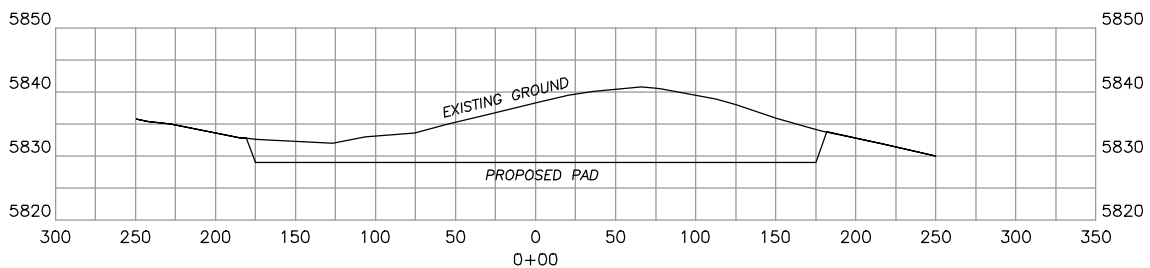
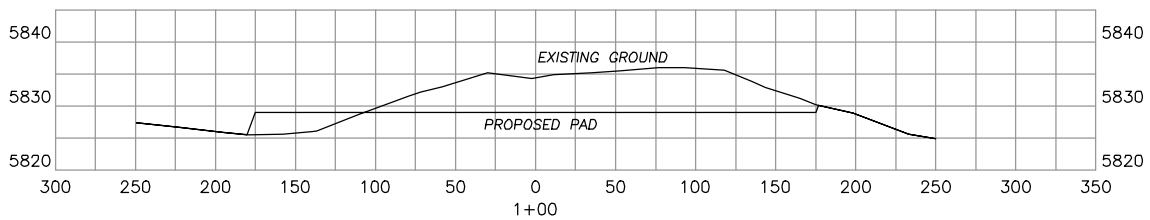
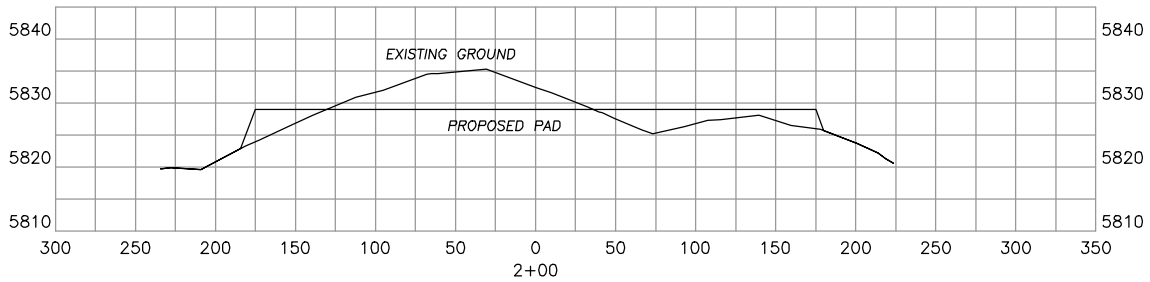
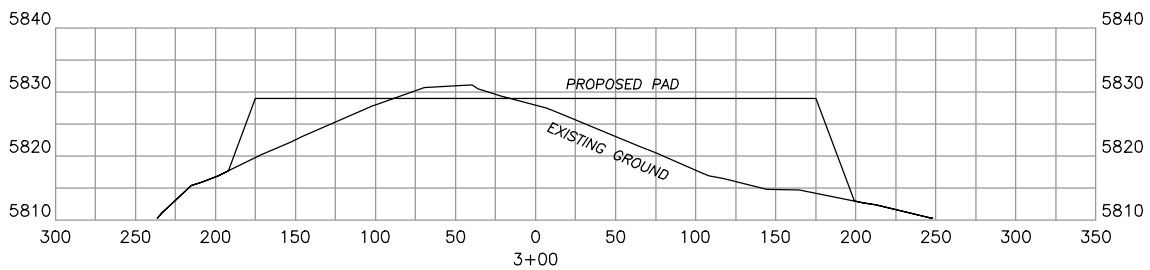
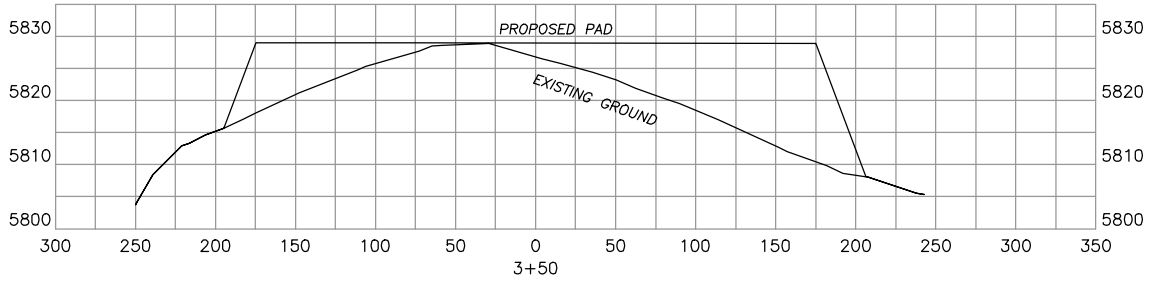

Horizontal Scale 20  
Vertical Scale 5

# PROPOSED RIG LAYOUT TEBO 28-3M

SECTION 28, TOWNSHIP 4 SOUTH, RANGE 64 WEST OF THE 6TH PRINCIPAL MERIDIAN

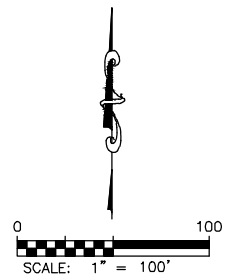
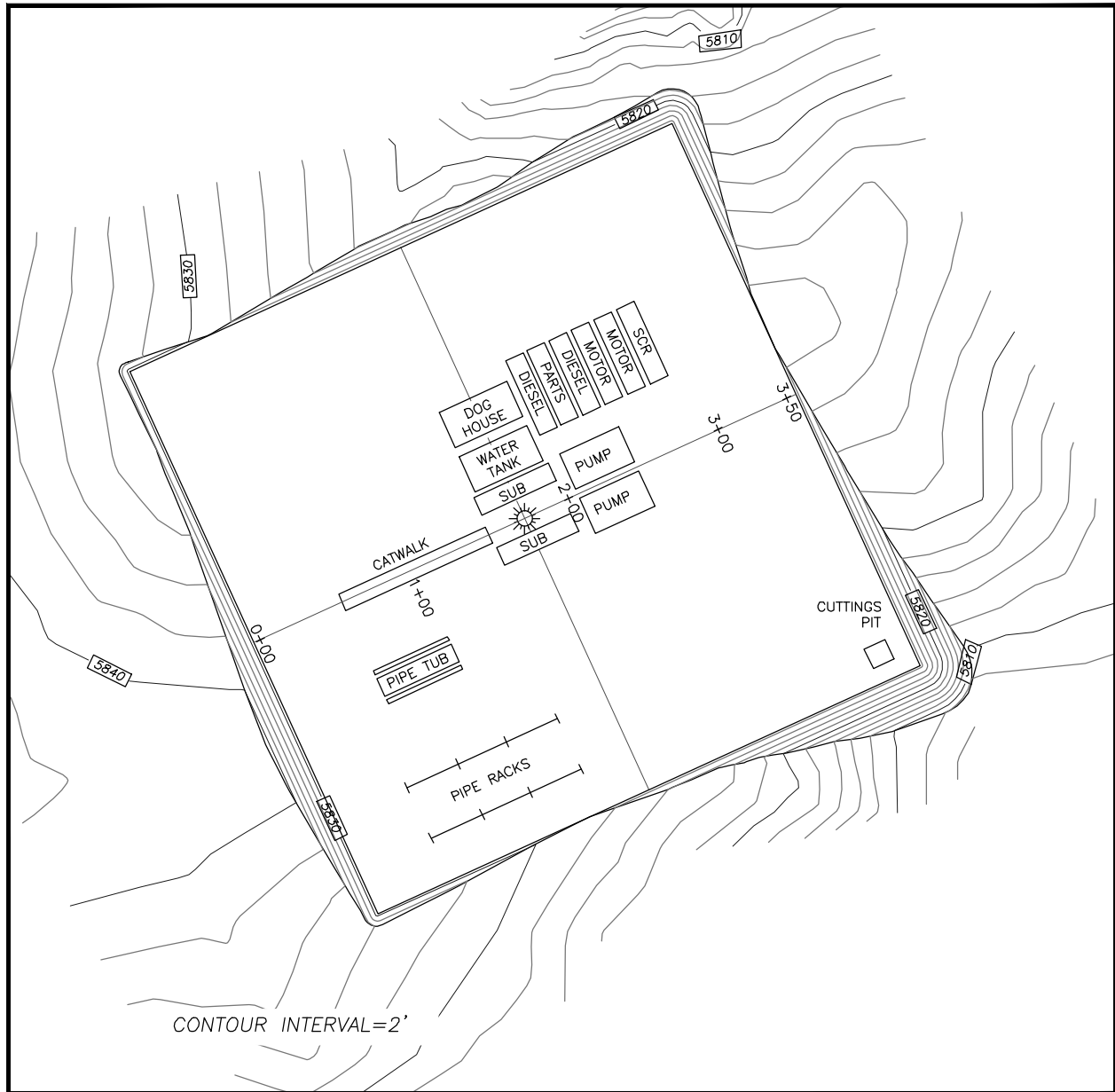

# PROPOSED RECLAMATION DIAGRAM TEBO 28-3M

SECTION 28, TOWNSHIP 4 SOUTH, RANGE 64 WEST OF THE 6TH PRINCIPAL MERIDIAN

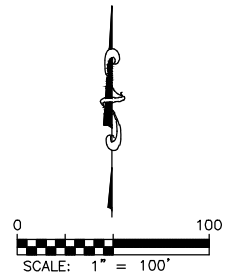
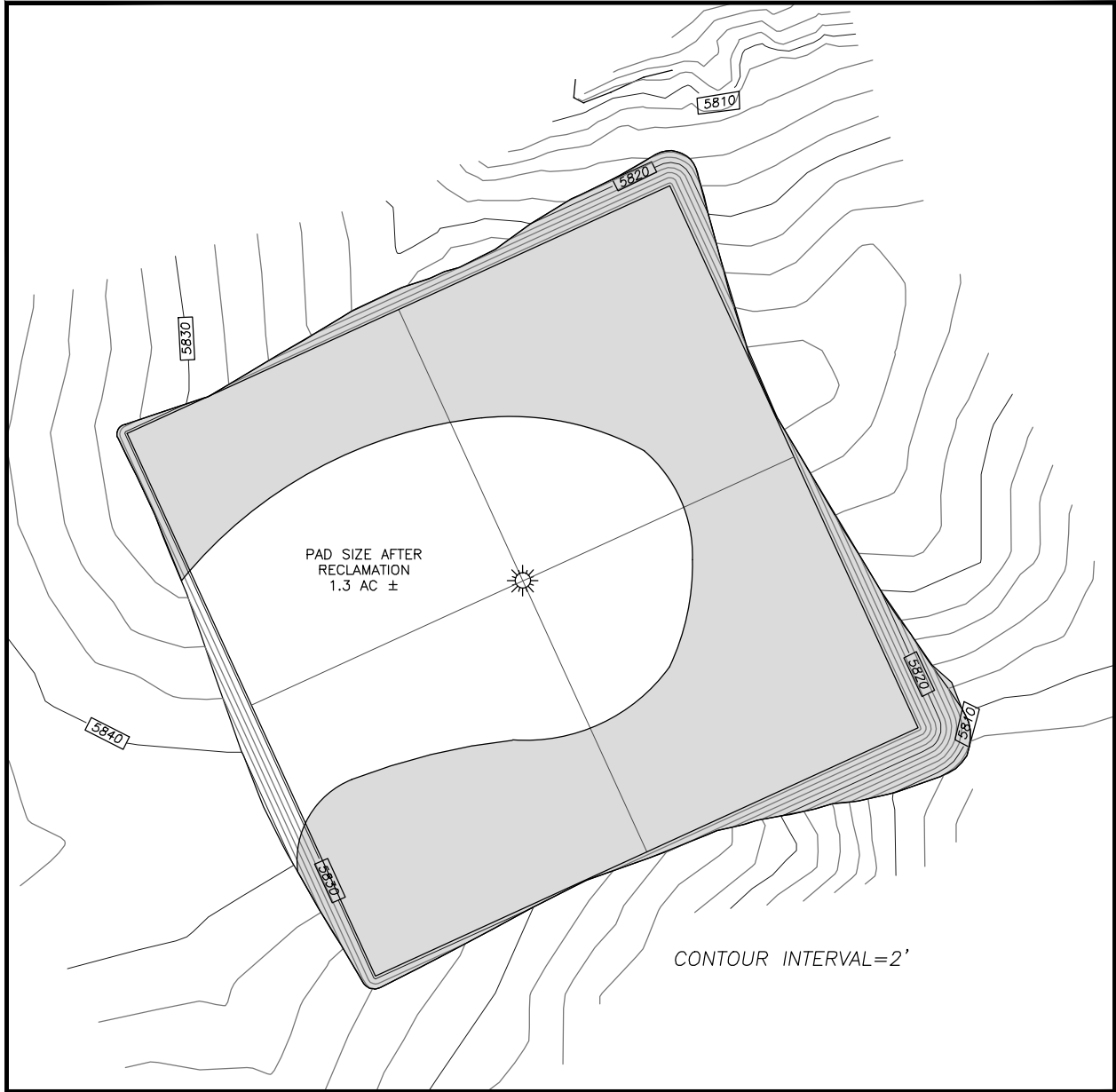

LOCATION DRAWING TEBO 28-3M

SECTION 28, TOWNSHIP 4 SOUTH, RANGE 64 WEST OF THE 6TH PRINCIPAL MERIDIAN

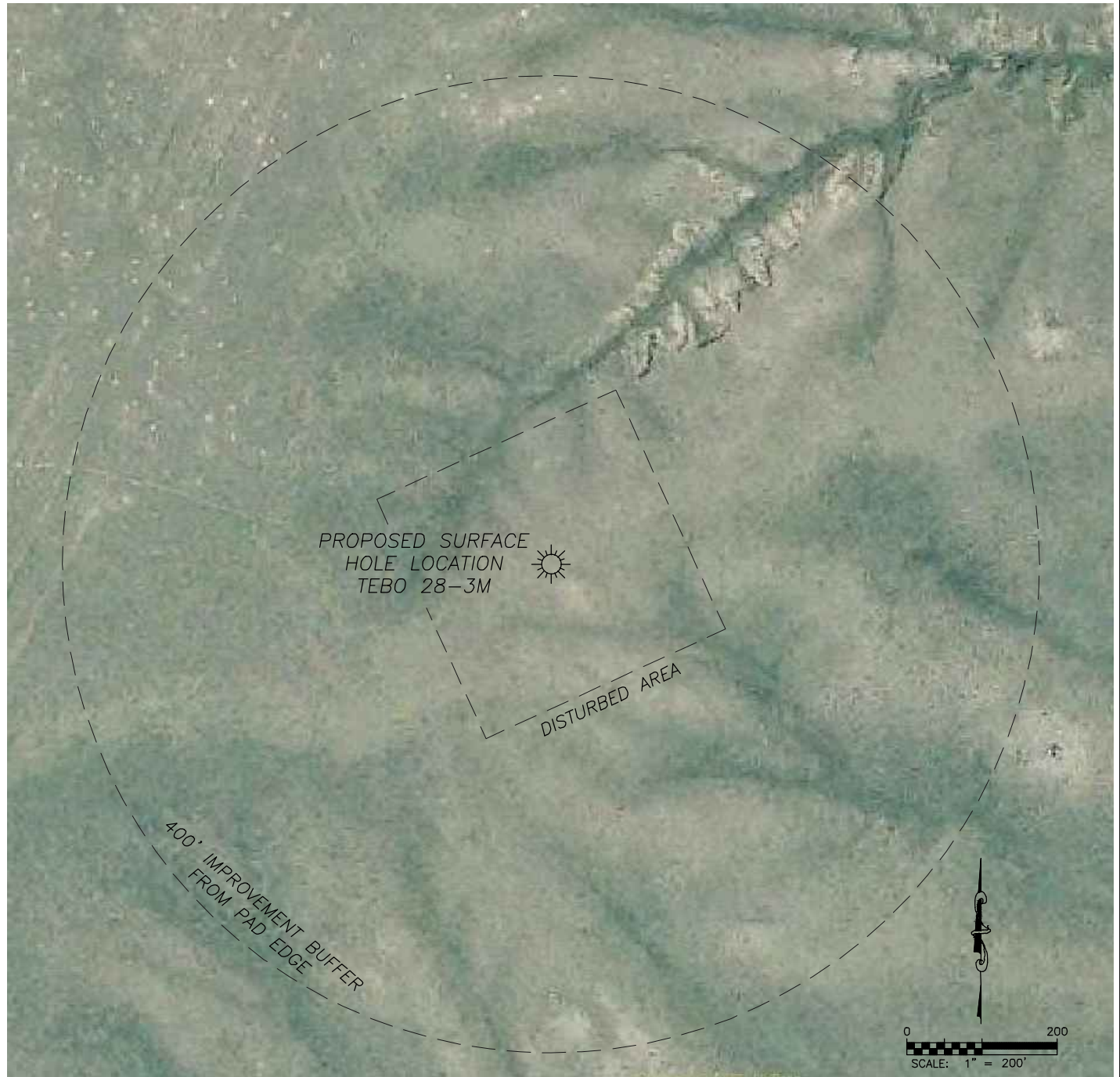

NO VISIBLE IMPROVEMENTS WITHIN  
400' OF PROPOSED PAD EDGE

DISTANCE TO NEAREST:

BUILDING:	1610'± E
PUBLIC ROAD:	1425'± E
ABOVE GRND UTILITY:	1450'± E
RAILROAD:	5280'+
PROP. LINE:	1255'± W