

Steil Surveying Services, LLC

1102 West 19th Street P.O. BOX 2073

Cheyenne, Wyoming 82009

LOCATION DRAWING

SECTION 35
TOWNSHIP 7 NORTH
RANGE 64 WEST

DATE: 12/02/2010

THIS MAP DOES NOT REPRESENT A BOUNDARY SURVEY

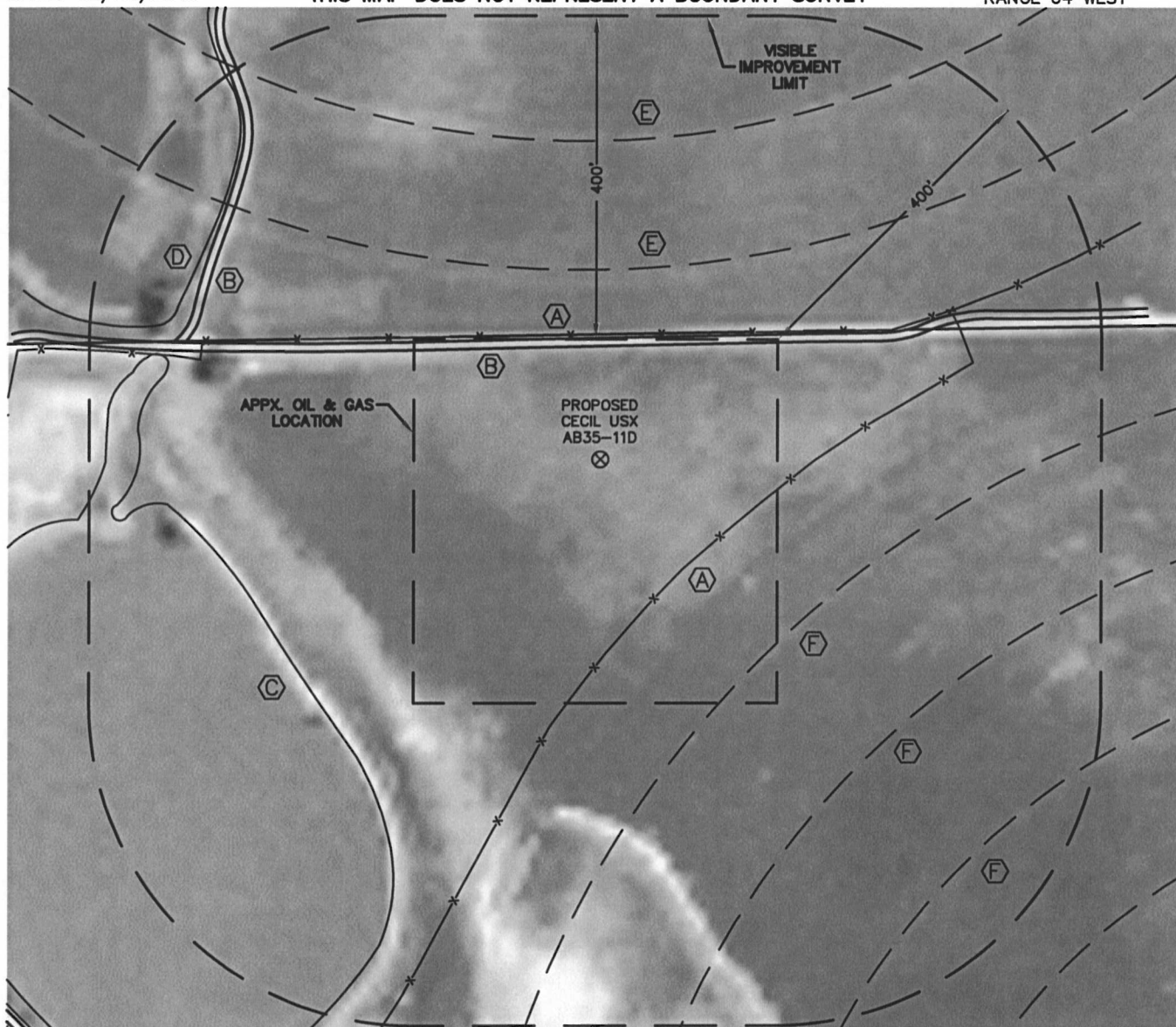

IMPROVEMENTS:

- (A) FENCE LINES - 155' NORTH & 169' SOUTHEAST
 - (B) DIRT ROADS - 140' NORTH & 525' NORTHWEST
 - (C) LAKE - 456' SOUTHWEST
 - (D) CANAL - 553' NORTHWEST
 - (E) IRRIGATION WHEEL TRACKS - 234' & 394' NORTH
 - (F) IRRIGATION WHEEL TRACKS - 316', 495' & 674' SOUTHEAST
- THE NEAREST OVERHEAD POWER LINE IS 1000' SOUTHWEST.

NEW WELL DATA

ELEV = 4835', PDOP: 2.1
NW $\frac{1}{4}$ SW $\frac{1}{4}$ SEC 35
2483' FSL, 1320' FWL
LAT: N 40.52938
LONG: W 104.52200
NEAREST PROP LINE: 155' NORTH
NEAREST ACTIVE RAILROAD: MORE THAN
ONE MILE AWAY
NEAREST BUILDING: 890'+/- WEST
COUNTY ROAD NO. 57: 1300'+/- WEST

NOTE: The orientation of the oil & gas location as shown was determined by Noble Energy.

NOTICE: According to Colorado law you MUST commence any legal action based upon any defect in this W.L.C. within three years after you first discover such defect. In no event may any action based upon any defect in this W.L.C. be commenced more than ten years from this sold date of the certification shown hereon.

