

|                 |                |                 |                |
|-----------------|----------------|-----------------|----------------|
| <b>Well</b>     | SGU 8509D B36  | <b>Client</b>   | EnCana         |
| <b>Field</b>    | Story Gulch    | <b>SIR No.</b>  | BAD4-00107     |
| <b>Engineer</b> | Jeff Patterson | <b>Job Type</b> | 9 5/8" Surface |
| <b>Country</b>  | United States  | <b>Job Date</b> | 06-19-2010     |

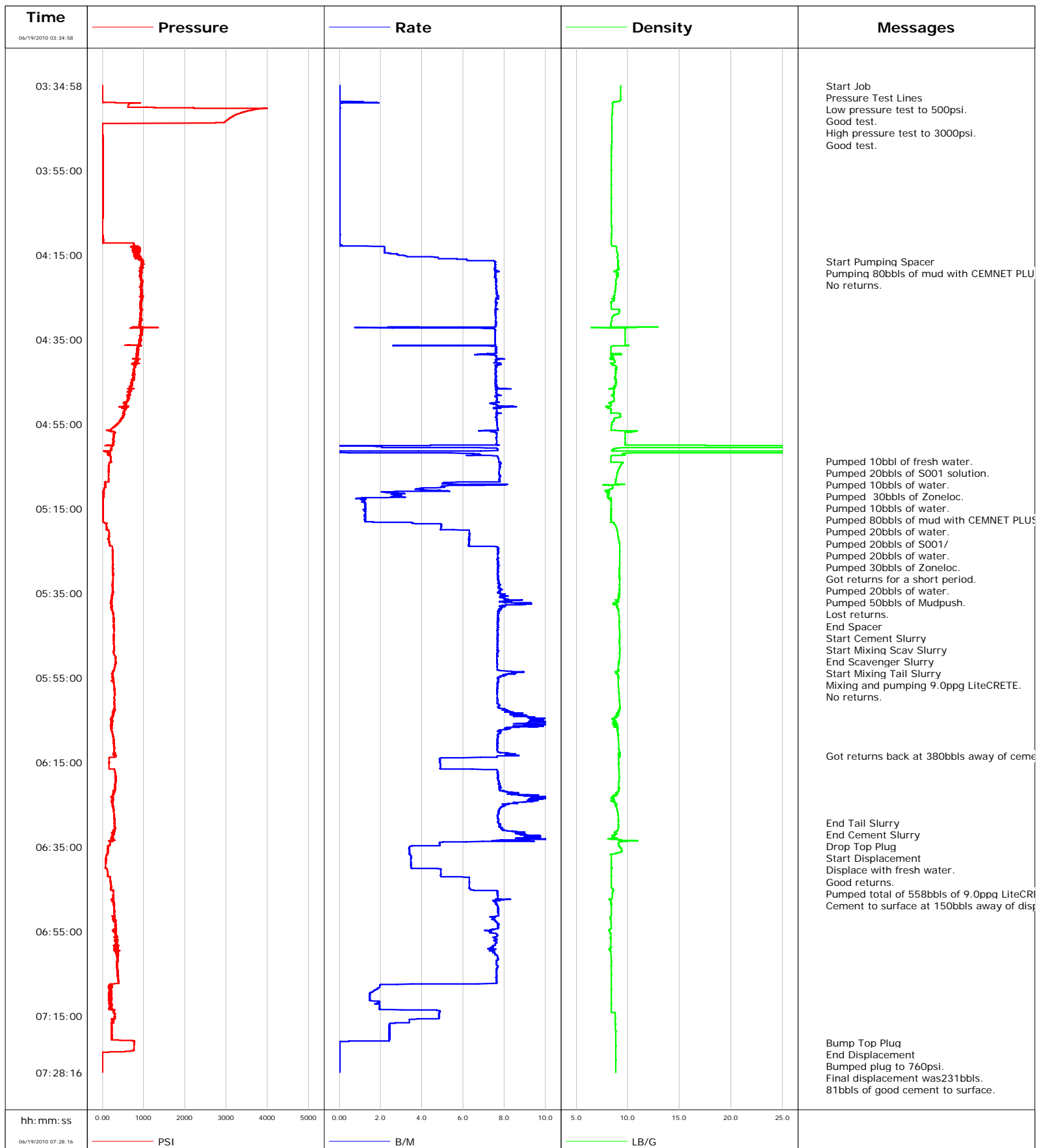

**Well** SGU 8509D B36  
**Field** Story Gulch  
**Engineer** Jeff Patterson  
**Country** United States

**Client** EnCana  
**SIR No.** BAD4-00107  
**Job Type** 9 5/8" Surface  
**Job Date** 06-19-2010

Cement Slurry - 06/19/2010 05:18:25 to 06/19/2010 06:29:16

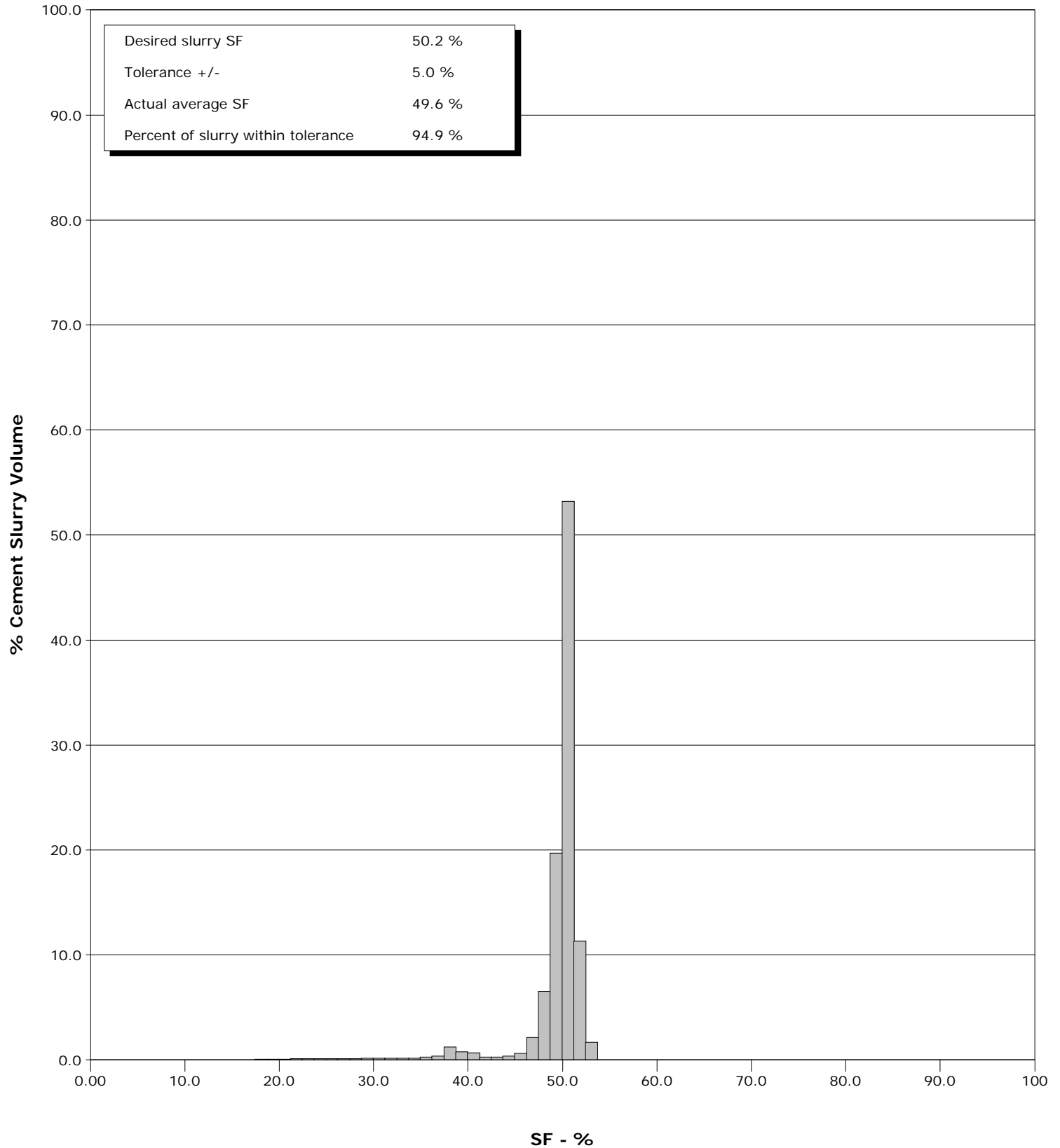



# Cementing Service Report

|   |  |                                     |                           |                           |   |                                |                          |                       |
|---|--|-------------------------------------|---------------------------|---------------------------|---|--------------------------------|--------------------------|-----------------------|
|   |  |                                     |                           | Customer<br>EnCana        |   | Job Number<br>BAD4-00107       |                          |                       |
| Well<br>SGU 8509D B36 SGU 8509D B36                       |  |                                     | Location (legal)<br>B36   |                           | Schlumberger Location<br>Grand Junction, Colorado |                                | Job Start<br>Jun/19/2010 |                       |
| Field<br>Story Gulch                                      |  | Formation Name/Type<br>Mesa Verde   |                           | Deviation                 | Bit Size<br>14.8 in                               | Well MD<br>3034.0 ft           |                          | Well TVD<br>3034.0 ft |
| County<br>Garfield  |  | State/Province<br>Colorado          |                           | BHP                       | BHST<br>115 degF                                  | BHCT<br>95 degF                | Pore Press. Gradient     |                       |
| Well Master<br>0631196344                                 |  | API/UWI                             |                           |                           |   |                                |                          |                       |
| Rig Name<br>Patterson 308                                 | Drilled For<br>Gas   | Service Via<br>Land                 | Casing/Liner              |                           |   |                                |                          |                       |
|   |  |                                     | Depth, ft                 | Size, in                  | Weight, lb/ft                                     | Grade                          | Thread                   |                       |
| Offshore Zone   | Well Class<br>New  | Well Type<br>Development            | 3034.0                    | 9.630                     | 36.0  | J55                            | 8RD                      |                       |
|   |  |                                     | 0.0                       | 0.000                     | 0.0   |                                |                          |                       |
| Drilling Fluid Type                                       |  | Max. Density                        | Plastic Viscosity         | Tubing/Drill Pipe         |   |                                |                          |                       |
|   |  |                                     |                           | Depth,                    | Size,   | Weight,                        | Grade                    | Thread                |
| Service Line<br>Cementing                                 | Job Type<br>9 5/8" Surface   |                                     |                           |                           |   |                                |                          |                       |
|   |  |                                     |                           |                           |   |                                |                          |                       |
|   |  |                                     |                           |                           |   |                                |                          |                       |
| Max. Allowed Tub. Press<br>3000 psi                       | Max. Allowed Ann. Press  | WH Connection<br>9 5/8" Cement Head | Perforations/Open Hole    |                           |   |                                |                          |                       |
|   |  |                                     | Top,                      | Bottom,                   |   | No. of Shots                   | Total Interval           |                       |
|   |  |                                     |                           |                           |   |                                |                          |                       |
|   |  |                                     |                           |                           |   |                                | Diameter                 |                       |
|   |  |                                     |                           |                           |   |                                |                          |                       |
|   |  |                                     | Treat Down<br>Casing      | Displacement<br>231.0 bbl | Packer Type                                       | Packer Depth                   |                          |                       |
|   |  |                                     | Tubing Vol.               | Casing Vol.<br>234.5 bbl  | Annular Vol.<br>385.0 bbl                         | Openhole Vol.<br>637.0 bbl     |                          |                       |
| Casing/Tubing Secured <input checked="" type="checkbox"/> | 1 Hole Vol. Circulated prior to Cement <input checked="" type="checkbox"/> | Casing Tools                        |                           |                           |   |                                |                          |                       |
|   |  |                                     |                           |                           |   |                                | Squeeze Job              |                       |
| Lift Pressure<br>1501 psi                                 |  |                                     | Shoe Type<br>Guide        |                           |   |                                | Squeeze Type             |                       |
| Pipe Rotated <input type="checkbox"/>                     | Pipe Reciprocated <input type="checkbox"/>                                 |                                     | Shoe Depth<br>3034.0 ft   |                           |   |                                | Tool Type                |                       |
| No. Centralizers  | Top Plugs<br>1   | Bottom Plugs                        | Stage Tool Type           |                           |   |                                | Tool Depth               |                       |
| Cement Head Type<br>Single                                |  |                                     | Stage Tool Depth          |                           |   |                                | Tail Pipe Size           |                       |
| Job Scheduled For<br>Jun/19/2010                          | Arrived on Location<br>Jun/19/2010   | Leave Location<br>Jun/19/2010       | Collar Type<br>Float      |                           |   |                                | Tail Pipe Depth          |                       |
|   |  |                                     | Collar Depth<br>2990.0 ft |                           |   |                                | Sqz. Total Vol.          |                       |
| Date  | Time<br>24-hr<br>clock   | Treating<br>Pressure<br>PSI         | Flow<br>Rate<br>B/M       | Density<br>LB/G           | Volume<br>BBL                                     | Message                        |                          |                       |
| 06/19/2010  | 03:06:51   |                                     |                           |                           |   | Started Acquisition            |                          |                       |
| 06/19/2010  | 03:34:58   | -4                                  | 0.0                       | 9.29                      | 0.0   |                                |                          |                       |
| 06/19/2010  | 03:35:00   |                                     |                           |                           |   | Start Job                      |                          |                       |
| 06/19/2010  | 03:35:00   | -4                                  | 0.0                       | 9.29                      | 0.0   |                                |                          |                       |
| 06/19/2010  | 03:35:03   |                                     |                           |                           |   | Pressure Test Lines            |                          |                       |
| 06/19/2010  | 03:35:03   | -4                                  | 0.0                       | 9.29                      | 0.0   |                                |                          |                       |
| 06/19/2010  | 03:35:06   |                                     |                           |                           |   | Low pressure test to 500psi.   |                          |                       |
| 06/19/2010  | 03:35:06   |                                     |                           |                           |   | Good test.                     |                          |                       |
| 06/19/2010  | 03:35:06   | -4                                  | 0.0                       | 9.29                      | 0.0   |                                |                          |                       |
| 06/19/2010  | 03:35:07   |                                     |                           |                           |   | High pressure test to 3000psi. |                          |                       |
| 06/19/2010  | 03:35:07   |                                     |                           |                           |   | Good test.                     |                          |                       |
| 06/19/2010  | 03:35:07   | -4                                  | 0.0                       | 9.29                      | 0.0   |                                |                          |                       |
| 06/19/2010  | 03:35:11   | -4                                  | 0.0                       | 9.29                      | 0.0   |                                |                          |                       |
| 06/19/2010  | 03:36:51   | -7                                  | 0.0                       | 9.29                      | 0.0   |                                |                          |                       |
| 06/19/2010  | 03:38:31   | -7                                  | 0.0                       | 9.29                      | 0.0   |                                |                          |                       |
| 06/19/2010  | 03:40:11   | 1280                                | 0.0                       | 8.51                      | 0.3   |                                |                          |                       |
| 06/19/2010  | 03:41:51   | 3243                                | 0.0                       | 8.48                      | 0.3   |                                |                          |                       |
| 06/19/2010  | 03:43:31   | 2978                                | 0.0                       | 8.46                      | 0.3   |                                |                          |                       |
| 06/19/2010  | 03:45:11   | -2                                  | 0.0                       | 8.45                      | 0.3   |                                |                          |                       |
| 06/19/2010  | 03:46:51   | 0                                   | 0.0                       | 8.44                      | 0.3   |                                |                          |                       |
| 06/19/2010  | 03:48:31   | 2                                   | 0.0                       | 8.43                      | 0.3   |                                |                          |                       |

| Well<br>SGU 8509D B36 SGU 8509D B36 |                        |                             | Field<br>Story Gulch |                 | Job Start<br>Jun/19/2010 |   | Customer<br>EnCana |  | Job Number<br>BAD4-00107 |  |
|-------------------------------------|------------------------|-----------------------------|----------------------|-----------------|--------------------------|---|--------------------|--|--------------------------|--|
| Date                                | Time<br>24-hr<br>clock | Treating<br>Pressure<br>PSI | Flow<br>Rate<br>B/M  | Density<br>LB/G | Volume<br>BBL            | Message                                 |                    |  |                          |  |
| 06/19/2010                          | 03:51:51               | 4                           | 0.0                  | 8.42            | 0.3                      |   |                    |  |                          |  |
| 06/19/2010                          | 03:53:31               | 5                           | 0.0                  | 8.42            | 0.3                      |   |                    |  |                          |  |
| 06/19/2010                          | 03:55:11               | 5                           | 0.0                  | 8.42            | 0.3                      |   |                    |  |                          |  |
| 06/19/2010                          | 03:56:51               | 5                           | 0.0                  | 8.42            | 0.3                      |   |                    |  |                          |  |
| 06/19/2010                          | 03:58:31               | 5                           | 0.0                  | 8.42            | 0.3                      |   |                    |  |                          |  |
| 06/19/2010                          | 04:00:11               | 5                           | 0.0                  | 8.42            | 0.3                      |   |                    |  |                          |  |
| 06/19/2010                          | 04:01:51               | 5                           | 0.0                  | 8.42            | 0.3                      |   |                    |  |                          |  |
| 06/19/2010                          | 04:03:31               | 5                           | 0.0                  | 8.42            | 0.3                      |   |                    |  |                          |  |
| 06/19/2010                          | 04:05:11               | 3                           | 0.0                  | 8.42            | 0.3                      |   |                    |  |                          |  |
| 06/19/2010                          | 04:06:51               | -1                          | 0.0                  | 8.42            | 0.3                      |   |                    |  |                          |  |
| 06/19/2010                          | 04:08:31               | -3                          | 0.0                  | 8.43            | 0.3                      |   |                    |  |                          |  |
| 06/19/2010                          | 04:10:11               | -1                          | 0.0                  | 8.43            | 0.3                      |   |                    |  |                          |  |
| 06/19/2010                          | 04:11:51               | 13                          | 0.0                  | 8.42            | 0.3                      |   |                    |  |                          |  |
| 06/19/2010                          | 04:13:31               | 799                         | 2.2                  | 8.92            | 1.6                      |   |                    |  |                          |  |
| 06/19/2010                          | 04:15:11               | 823                         | 3.1                  | 9.01            | 5.6                      |   |                    |  |                          |  |
| 06/19/2010                          | 04:16:28               |                             |                      |                 |                          | Start Pumping Spacer                    |                    |  |                          |  |
| 06/19/2010                          | 04:16:28               | 951                         | 7.5                  | 9.10            | 12.0                     |   |                    |  |                          |  |
| 06/19/2010                          | 04:16:51               | 987                         | 7.6                  | 9.06            | 14.9                     |   |                    |  |                          |  |
| 06/19/2010                          | 04:17:12               |                             |                      |                 |                          | Pumping 80bbls of mud with CEMNET PLUS. |                    |  |                          |  |
| 06/19/2010                          | 04:17:12               | 990                         | 7.6                  | 9.03            | 17.5                     |   |                    |  |                          |  |
| 06/19/2010                          | 04:17:40               |                             |                      |                 |                          | No returns.                             |                    |  |                          |  |
| 06/19/2010                          | 04:17:40               | 943                         | 7.6                  | 9.08            | 21.1                     |   |                    |  |                          |  |
| 06/19/2010                          | 04:18:31               | 948                         | 7.5                  | 9.10            | 27.5                     |   |                    |  |                          |  |
| 06/19/2010                          | 04:20:11               | 932                         | 7.6                  | 9.05            | 40.1                     |   |                    |  |                          |  |
| 06/19/2010                          | 04:21:51               | 957                         | 7.6                  | 8.88            | 52.7                     |   |                    |  |                          |  |
| 06/19/2010                          | 04:23:31               | 944                         | 7.6                  | 8.78            | 65.4                     |   |                    |  |                          |  |
| 06/19/2010                          | 04:25:11               | 954                         | 7.6                  | 8.73            | 78.1                     |   |                    |  |                          |  |
| 06/19/2010                          | 04:26:51               | 941                         | 7.6                  | 8.39            | 90.8                     |   |                    |  |                          |  |
| 06/19/2010                          | 04:28:31               | 928                         | 7.6                  | 9.15            | 103.5                    |   |                    |  |                          |  |
| 06/19/2010                          | 04:30:11               | 922                         | 7.6                  | 8.45            | 116.1                    |   |                    |  |                          |  |
| 06/19/2010                          | 04:31:51               | 928                         | 7.6                  | 8.37            | 128.7                    |   |                    |  |                          |  |
| 06/19/2010                          | 04:33:31               | 944                         | 7.5                  | 9.75            | 140.2                    |   |                    |  |                          |  |
| 06/19/2010                          | 04:35:11               | 934                         | 7.6                  | 9.76            | 152.8                    |   |                    |  |                          |  |
| 06/19/2010                          | 04:36:51               | 879                         | 7.6                  | 8.38            | 164.9                    |   |                    |  |                          |  |
| 06/19/2010                          | 04:38:31               | 817                         | 7.2                  | 9.31            | 177.5                    |   |                    |  |                          |  |
| 06/19/2010                          | 04:40:11               | 827                         | 7.6                  | 8.77            | 190.1                    |   |                    |  |                          |  |
| 06/19/2010                          | 04:41:51               | 774                         | 7.6                  | 8.87            | 202.8                    |   |                    |  |                          |  |
| 06/19/2010                          | 04:43:31               | 726                         | 7.6                  | 8.81            | 215.4                    |   |                    |  |                          |  |
| 06/19/2010                          | 04:45:11               | 702                         | 7.6                  | 8.92            | 228.1                    |   |                    |  |                          |  |
| 06/19/2010                          | 04:46:51               | 654                         | 7.6                  | 8.64            | 240.8                    |   |                    |  |                          |  |
| 06/19/2010                          | 04:48:31               | 613                         | 7.6                  | 8.65            | 253.5                    |   |                    |  |                          |  |
| 06/19/2010                          | 04:50:11               | 526                         | 7.4                  | 8.24            | 266.2                    |   |                    |  |                          |  |
| 06/19/2010                          | 04:51:51               | 526                         | 7.6                  | 8.38            | 279.0                    |   |                    |  |                          |  |
| 06/19/2010                          | 04:53:31               | 494                         | 7.6                  | 8.97            | 291.7                    |   |                    |  |                          |  |
| 06/19/2010                          | 04:55:11               | 346                         | 7.6                  | 8.45            | 304.4                    |   |                    |  |                          |  |
| 06/19/2010                          | 04:56:51               | 263                         | 7.3                  | 10.49           | 317.1                    |   |                    |  |                          |  |
| 06/19/2010                          | 04:58:31               | 274                         | 7.6                  | 9.76            | 329.8                    |   |                    |  |                          |  |
| 06/19/2010                          | 05:00:11               | 217                         | 0.0                  | 25.00           | 341.6                    |   |                    |  |                          |  |
| 06/19/2010                          | 05:01:51               | 158                         | 3.3                  | 14.49           | 348.4                    |   |                    |  |                          |  |
| 06/19/2010                          | 05:03:31               | 194                         | 7.7                  | 8.38            | 360.4                    |   |                    |  |                          |  |
| 06/19/2010                          | 05:03:43               |                             |                      |                 |                          | Pumped 10bbl of fresh water.            |                    |  |                          |  |
| 06/19/2010                          | 05:03:43               | 201                         | 7.7                  | 8.38            | 361.9                    |   |                    |  |                          |  |
| 06/19/2010                          | 05:03:50               |                             |                      |                 |                          | Pumped 20bbls of S001 solution.         |                    |  |                          |  |
| 06/19/2010                          | 05:03:50               | 202                         | 7.7                  | 8.38            | 362.8                    |   |                    |  |                          |  |

| Well<br>SGU 8509D B36 SGU 8509D B36 |                        |                             | Field<br>Story Gulch | Job Start<br>Jun/19/2010 | Customer<br>EnCana | Job Number<br>BAD4-00107               |
|-------------------------------------|------------------------|-----------------------------|----------------------|--------------------------|--------------------|--|
| Date                                | Time<br>24-hr<br>clock | Treating<br>Pressure<br>PSI | Flow<br>Rate<br>B/M  | Density<br>LB/G          | Volume<br>BBL      | Message                                |
| 06/19/2010                          | 05:03:51               |                             |                      |                          |                    | Pumped 30bbls of Zoneloc.              |
| 06/19/2010                          | 05:03:51               |                             |                      |                          |                    | Pumped 10bbls of water.                |
| 06/19/2010                          | 05:03:51               | 208                         | 7.7                  | 8.38                     | 362.9              |  |
| 06/19/2010                          | 05:03:52               |                             |                      |                          |                    | Pumped 80bbls of mud with CEMNET PLUS. |
| 06/19/2010                          | 05:03:52               |                             |                      |                          |                    | Pumped 20bbls of water.                |
| 06/19/2010                          | 05:03:52               |                             |                      |                          |                    | Pumped 20bbls of S001/                 |
| 06/19/2010                          | 05:03:52               |                             |                      |                          |                    | Pumped 20bbls of water.                |
| 06/19/2010                          | 05:03:52               |                             |                      |                          |                    | Pumped 30bbls of Zoneloc.              |
| 06/19/2010                          | 05:03:52               |                             |                      |                          |                    | Got returns for a short period.        |
| 06/19/2010                          | 05:03:52               |                             |                      |                          |                    | Pumped 20bbls of water.                |
| 06/19/2010                          | 05:03:52               |                             |                      |                          |                    | Pumped 50bbls of Mudpush.              |
| 06/19/2010                          | 05:03:52               |                             |                      |                          |                    | Lost returns.                          |
| 06/19/2010                          | 05:03:52               | 208                         | 7.7                  | 8.38                     | 363.1              |  |
| 06/19/2010                          | 05:05:11               | 164                         | 7.8                  | 9.24                     | 373.3              |  |
| 06/19/2010                          | 05:06:51               | 152                         | 7.7                  | 8.96                     | 386.2              |  |
| 06/19/2010                          | 05:08:31               | 150                         | 7.8                  | 8.85                     | 399.2              |  |
| 06/19/2010                          | 05:10:11               | 43                          | 3.9                  | 8.54                     | 408.7              |  |
| 06/19/2010                          | 05:11:51               | 31                          | 2.9                  | 8.17                     | 414.3              |  |
| 06/19/2010                          | 05:13:31               | 5                           | 1.2                  | 8.39                     | 417.2              |  |
| 06/19/2010                          | 05:15:11               | 7                           | 1.3                  | 8.39                     | 419.3              |  |
| 06/19/2010                          | 05:16:51               | 6                           | 1.3                  | 8.39                     | 421.4              |  |
| 06/19/2010                          | 05:18:23               |                             |                      |                          |                    | End Spacer                             |
| 06/19/2010                          | 05:18:23               | 46                          | 3.6                  | 8.63                     | 423.7              |  |
| 06/19/2010                          | 05:18:25               |                             |                      |                          |                    | Start Cement Slurry                    |
| 06/19/2010                          | 05:18:25               | 49                          | 3.6                  | 8.63                     | 423.8              |  |
| 06/19/2010                          | 05:18:27               |                             |                      |                          |                    | Start Mixing Scav Slurry               |
| 06/19/2010                          | 05:18:27               | 48                          | 3.5                  | 8.64                     | 423.9              |  |
| 06/19/2010                          | 05:18:31               | 53                          | 3.5                  | 8.66                     | 424.2              |  |
| 06/19/2010                          | 05:20:11               | 152                         | 6.3                  | 8.98                     | 432.5              |  |
| 06/19/2010                          | 05:21:51               | 155                         | 6.3                  | 9.07                     | 443.0              |  |
| 06/19/2010                          | 05:23:31               | 179                         | 6.3                  | 9.21                     | 453.4              |  |
| 06/19/2010                          | 05:25:11               | 251                         | 7.7                  | 9.21                     | 465.6              |  |
| 06/19/2010                          | 05:26:51               | 250                         | 7.7                  | 9.21                     | 478.4              |  |
| 06/19/2010                          | 05:28:31               | 250                         | 7.7                  | 9.20                     | 491.2              |  |
| 06/19/2010                          | 05:30:11               | 253                         | 7.7                  | 9.18                     | 504.1              |  |
| 06/19/2010                          | 05:31:51               | 256                         | 7.7                  | 9.20                     | 516.9              |  |
| 06/19/2010                          | 05:33:31               | 247                         | 7.7                  | 9.20                     | 529.7              |  |
| 06/19/2010                          | 05:34:47               |                             |                      |                          |                    | End Scavenger Slurry                   |
| 06/19/2010                          | 05:34:47               | 255                         | 7.7                  | 9.20                     | 539.6              |  |
| 06/19/2010                          | 05:34:50               |                             |                      |                          |                    | Start Mixing Tail Slurry               |
| 06/19/2010                          | 05:34:50               | 250                         | 7.8                  | 9.19                     | 540.0              |  |
| 06/19/2010                          | 05:34:53               |                             |                      |                          |                    | Mixing and pumping 9.0ppg LiteCRETE.   |
| 06/19/2010                          | 05:34:53               |                             |                      |                          |                    | No returns.                            |
| 06/19/2010                          | 05:34:53               | 256                         | 7.8                  | 9.17                     | 540.4              |  |
| 06/19/2010                          | 05:35:11               | 243                         | 8.0                  | 9.13                     | 542.7              |  |
| 06/19/2010                          | 05:36:51               | 213                         | 8.3                  | 8.96                     | 556.1              |  |
| 06/19/2010                          | 05:38:31               | 208                         | 7.9                  | 8.97                     | 569.8              |  |
| 06/19/2010                          | 05:40:11               | 268                         | 7.7                  | 9.14                     | 582.7              |  |
| 06/19/2010                          | 05:41:51               | 276                         | 7.7                  | 9.16                     | 595.5              |  |
| 06/19/2010                          | 05:43:31               | 280                         | 7.7                  | 9.20                     | 608.3              |  |
| 06/19/2010                          | 05:45:11               | 273                         | 7.7                  | 9.20                     | 621.0              |  |
| 06/19/2010                          | 05:46:51               | 275                         | 7.7                  | 9.19                     | 633.8              |  |
| 06/19/2010                          | 05:48:31               | 282                         | 7.7                  | 9.23                     | 646.6              |  |
| 06/19/2010                          | 05:50:11               | 328                         | 7.6                  | 9.21                     | 659.4              |  |

| Well<br>SGU 8509D B36 SGU 8509D B36 |                        |                             | Field<br>Story Gulch |                 | Job Start<br>Jun/19/2010 | Customer<br>EnCana                                 | Job Number<br>BAD4-00107 |
|-------------------------------------|------------------------|-----------------------------|----------------------|-----------------|--------------------------|--|--------------------------|
| Date                                | Time<br>24-hr<br>clock | Treating<br>Pressure<br>PSI | Flow<br>Rate<br>B/M  | Density<br>LB/G | Volume<br>BBL            | Message  |                          |
| 06/19/2010                          | 05:53:31               | 267                         | 8.3                  | 8.98            | 684.9                    |  |                          |
| 06/19/2010                          | 05:55:11               | 246                         | 7.7                  | 9.08            | 698.5                    |  |                          |
| 06/19/2010                          | 05:56:51               | 284                         | 7.7                  | 9.09            | 711.3                    |  |                          |
| 06/19/2010                          | 05:58:31               | 294                         | 7.6                  | 9.14            | 724.0                    |  |                          |
| 06/19/2010                          | 06:00:11               | 295                         | 7.7                  | 9.18            | 736.8                    |  |                          |
| 06/19/2010                          | 06:01:51               | 294                         | 7.7                  | 9.22            | 749.6                    |  |                          |
| 06/19/2010                          | 06:03:31               | 266                         | 8.6                  | 8.92            | 763.1                    |  |                          |
| 06/19/2010                          | 06:05:11               | 249                         | 9.5                  | 8.80            | 778.4                    |  |                          |
| 06/19/2010                          | 06:06:51               | 210                         | 8.2                  | 8.95            | 793.9                    |  |                          |
| 06/19/2010                          | 06:08:31               | 244                         | 7.7                  | 9.06            | 807.0                    |  |                          |
| 06/19/2010                          | 06:10:11               | 273                         | 7.7                  | 9.10            | 819.7                    |  |                          |
| 06/19/2010                          | 06:11:51               | 285                         | 7.6                  | 9.14            | 832.5                    |  |                          |
| 06/19/2010                          | 06:13:29               |                             |                      |                 |                          | Got returns back at 380bbls away of cement.        |                          |
| 06/19/2010                          | 06:13:29               | 334                         | 7.7                  | 9.25            | 845.4                    |  |                          |
| 06/19/2010                          | 06:13:31               | 323                         | 7.7                  | 9.25            | 845.7                    |  |                          |
| 06/19/2010                          | 06:15:11               | 164                         | 4.9                  | 9.17            | 854.9                    |  |                          |
| 06/19/2010                          | 06:16:51               | 292                         | 7.6                  | 9.17            | 863.6                    |  |                          |
| 06/19/2010                          | 06:18:31               | 320                         | 7.7                  | 9.15            | 876.4                    |  |                          |
| 06/19/2010                          | 06:20:11               | 311                         | 7.7                  | 9.14            | 889.2                    |  |                          |
| 06/19/2010                          | 06:21:51               | 293                         | 8.0                  | 9.07            | 902.2                    |  |                          |
| 06/19/2010                          | 06:23:31               | 234                         | 9.6                  | 8.60            | 917.0                    |  |                          |
| 06/19/2010                          | 06:25:11               | 252                         | 8.0                  | 8.81            | 931.8                    |  |                          |
| 06/19/2010                          | 06:26:51               | 278                         | 7.7                  | 9.01            | 944.8                    |  |                          |
| 06/19/2010                          | 06:28:31               | 289                         | 7.7                  | 9.08            | 957.6                    |  |                          |
| 06/19/2010                          | 06:29:13               |                             |                      |                 |                          | End Tail Slurry                                    |                          |
| 06/19/2010                          | 06:29:13               | 289                         | 7.7                  | 9.09            | 963.0                    |  |                          |
| 06/19/2010                          | 06:29:16               |                             |                      |                 |                          | End Cement Slurry                                  |                          |
| 06/19/2010                          | 06:29:16               | 294                         | 7.7                  | 9.09            | 963.4                    |  |                          |
| 06/19/2010                          | 06:29:19               |                             |                      |                 |                          | Drop Top Plug                                      |                          |
| 06/19/2010                          | 06:29:19               | 286                         | 7.7                  | 9.09            | 963.8                    |  |                          |
| 06/19/2010                          | 06:29:20               |                             |                      |                 |                          | Start Displacement                                 |                          |
| 06/19/2010                          | 06:29:20               | 298                         | 7.7                  | 9.09            | 963.9                    |  |                          |
| 06/19/2010                          | 06:29:23               |                             |                      |                 |                          | Displace with fresh water.                         |                          |
| 06/19/2010                          | 06:29:23               |                             |                      |                 |                          | Good returns.                                      |                          |
| 06/19/2010                          | 06:29:23               |                             |                      |                 |                          | Pumped total of 558bbls of 9.0ppg LiteCRETE.       |                          |
| 06/19/2010                          | 06:29:23               |                             |                      |                 |                          | Cement to surface at 150bbls away of displacement. |                          |
| 06/19/2010                          | 06:29:23               | 296                         | 7.7                  | 9.09            | 964.3                    |  |                          |
| 06/19/2010                          | 06:30:11               | 300                         | 7.7                  | 9.09            | 970.5                    |  |                          |
| 06/19/2010                          | 06:31:51               | 259                         | 8.7                  | 8.92            | 984.1                    |  |                          |
| 06/19/2010                          | 06:33:31               | 245                         | 8.1                  | 10.67           | 999.3                    |  |                          |
| 06/19/2010                          | 06:35:11               | 128                         | 3.4                  | 9.25            | 1007.6                   |  |                          |
| 06/19/2010                          | 06:36:51               | 119                         | 3.4                  | 8.35            | 1013.3                   |  |                          |
| 06/19/2010                          | 06:38:31               | 77                          | 3.5                  | 8.41            | 1019.1                   |  |                          |
| 06/19/2010                          | 06:40:11               | 109                         | 4.9                  | 8.42            | 1025.0                   |  |                          |
| 06/19/2010                          | 06:41:51               | 129                         | 4.9                  | 8.40            | 1033.2                   |  |                          |
| 06/19/2010                          | 06:43:31               | 210                         | 6.3                  | 8.40            | 1043.3                   |  |                          |
| 06/19/2010                          | 06:45:11               | 207                         | 6.3                  | 8.61            | 1053.8                   |  |                          |
| 06/19/2010                          | 06:46:51               | 270                         | 7.7                  | 8.50            | 1066.5                   |  |                          |
| 06/19/2010                          | 06:48:31               | 271                         | 7.6                  | 8.38            | 1079.2                   |  |                          |
| 06/19/2010                          | 06:50:11               | 287                         | 7.7                  | 8.40            | 1092.0                   |  |                          |
| 06/19/2010                          | 06:51:51               | 275                         | 7.4                  | 8.33            | 1104.8                   |  |                          |
| 06/19/2010                          | 06:53:31               | 326                         | 7.7                  | 8.39            | 1117.4                   |  |                          |
| 06/19/2010                          | 06:55:11               | 293                         | 7.4                  | 8.26            | 1130.0                   |  |                          |
| 06/19/2010                          | 06:56:51               | 335                         | 7.6                  | 8.36            | 1142.5                   |  |                          |

| Well                        |                  |                       | Field         |              | Job Start   | Customer                          | Job Number |
|-----------------------------|------------------|-----------------------|---------------|--------------|-------------|-----------------------------------|------------|
| SGU 8509D B36 SGU 8509D B36 |                  |                       | Story Gulch   |              | Jun/19/2010 | EnCana                            | BAD4-00107 |
| Date                        | Time 24-hr clock | Treating Pressure PSI | Flow Rate B/M | Density LB/G | Volume BBL  | Message                           |            |
| 06/19/2010                  | 07:00:11         | 338                   | 7.5           | 8.36         | 1167.5      |                                   |            |
| 06/19/2010                  | 07:01:51         | 357                   | 7.6           | 8.40         | 1180.3      |                                   |            |
| 06/19/2010                  | 07:03:31         | 352                   | 7.7           | 8.39         | 1193.0      |                                   |            |
| 06/19/2010                  | 07:05:11         | 369                   | 7.6           | 8.40         | 1205.7      |                                   |            |
| 06/19/2010                  | 07:06:51         | 388                   | 7.6           | 8.40         | 1218.4      |                                   |            |
| 06/19/2010                  | 07:08:31         | 165                   | 1.9           | 8.40         | 1224.8      |                                   |            |
| 06/19/2010                  | 07:10:11         | 152                   | 1.5           | 8.40         | 1227.5      |                                   |            |
| 06/19/2010                  | 07:11:51         | 186                   | 1.9           | 8.40         | 1230.2      |                                   |            |
| 06/19/2010                  | 07:13:31         | 298                   | 3.0           | 8.40         | 1233.4      |                                   |            |
| 06/19/2010                  | 07:15:11         | 306                   | 4.8           | 8.80         | 1241.4      |                                   |            |
| 06/19/2010                  | 07:16:51         | 227                   | 2.4           | 8.81         | 1247.5      |                                   |            |
| 06/19/2010                  | 07:18:31         | 226                   | 2.4           | 8.81         | 1251.6      |                                   |            |
| 06/19/2010                  | 07:20:11         | 225                   | 2.4           | 8.82         | 1255.6      |                                   |            |
| 06/19/2010                  | 07:21:13         |                       |               |              |             | Bump Top Plug                     |            |
| 06/19/2010                  | 07:21:13         | 773                   | 0.0           | 8.82         | 1257.4      |                                   |            |
| 06/19/2010                  | 07:21:14         |                       |               |              |             | End Displacement                  |            |
| 06/19/2010                  | 07:21:14         | 775                   | 0.0           | 8.82         | 1257.4      |                                   |            |
| 06/19/2010                  | 07:21:16         |                       |               |              |             | Bumped plug to 760psi.            |            |
| 06/19/2010                  | 07:21:16         |                       |               |              |             | Final displacement was231bbls.    |            |
| 06/19/2010                  | 07:21:16         |                       |               |              |             | 81bbls of good cement to surface. |            |
| 06/19/2010                  | 07:21:16         |                       |               |              |             | Bleed off pressure.               |            |
| 06/19/2010                  | 07:21:16         | 773                   | 0.0           | 8.82         | 1257.4      |                                   |            |
| 06/19/2010                  | 07:21:17         |                       |               |              |             | Check floats.                     |            |
| 06/19/2010                  | 07:21:17         |                       |               |              |             | Floats held.                      |            |
| 06/19/2010                  | 07:21:17         |                       |               |              |             | Got 1bbl back.                    |            |
| 06/19/2010                  | 07:21:17         |                       |               |              |             | Rig down to clear parasite line.  |            |
| 06/19/2010                  | 07:21:17         | 774                   | 0.0           | 8.82         | 1257.4      |                                   |            |
| 06/19/2010                  | 07:21:51         | 769                   | 0.0           | 8.82         | 1257.4      |                                   |            |
| 06/19/2010                  | 07:23:31         | 129                   | 0.0           | 8.82         | 1257.4      |                                   |            |
| 06/19/2010                  | 07:25:11         | -7                    | 0.0           | 8.82         | 1257.4      |                                   |            |
| 06/19/2010                  | 07:26:51         | -7                    | 0.0           | 8.82         | 1257.4      |                                   |            |

### Post Job Summary

| Average Pump Rates, bbl/min                          |              |                                     |   |                           | Volume of Fluid Injected, bbl |  |  |  |
|--|--------------|-------------------------------------|---|---------------------------|-------------------------------|--|--|--|
| Slurry<br>7.0  | N2           | Mud                                 | Maximum Rate<br>8.0                       | Total Slurry<br>558.0     | Mud<br>160.0                  | Spacer<br>270.0  | N2   |  |
| Treating Pressure Summary, psi                       |              |                                     |   |                           | Breakdown Fluid               |  |  |  |
| Maximum<br>3000                                      | Final<br>760 | Average<br>150                      | Bump Plug to<br>760760                    | Breakdown                 | Type                          | Volume   | Density  |  |
| Avg. N2 Percent                                      |              | Designed Slurry Volume<br>558.0 bbl |   | Displacement<br>231.0 bbl | Mix Water Temp<br>50 degF     | Cement Circulated to Surface?<br><input checked="" type="checkbox"/> | Volume<br>81.0 bbl                                   |  |
|  |              |                                     |   |                           |                               | Washed Thru Perfs<br><input type="checkbox"/>                        | To   |  |
| Customer or Authorized Representative<br>Randy Burke |              |                                     | Schlumberger Supervisor<br>Jeff Patterson |                           |                               | Circulation Lost<br><input type="checkbox"/>                         | Job Completed<br><input checked="" type="checkbox"/> |  |
|  |              |                                     |   |                           |                               | -  | -  |  |