

# LEFT HAND FEDERAL A1

## Location Drawing

Section 16, Township 6 South, Range 92 West

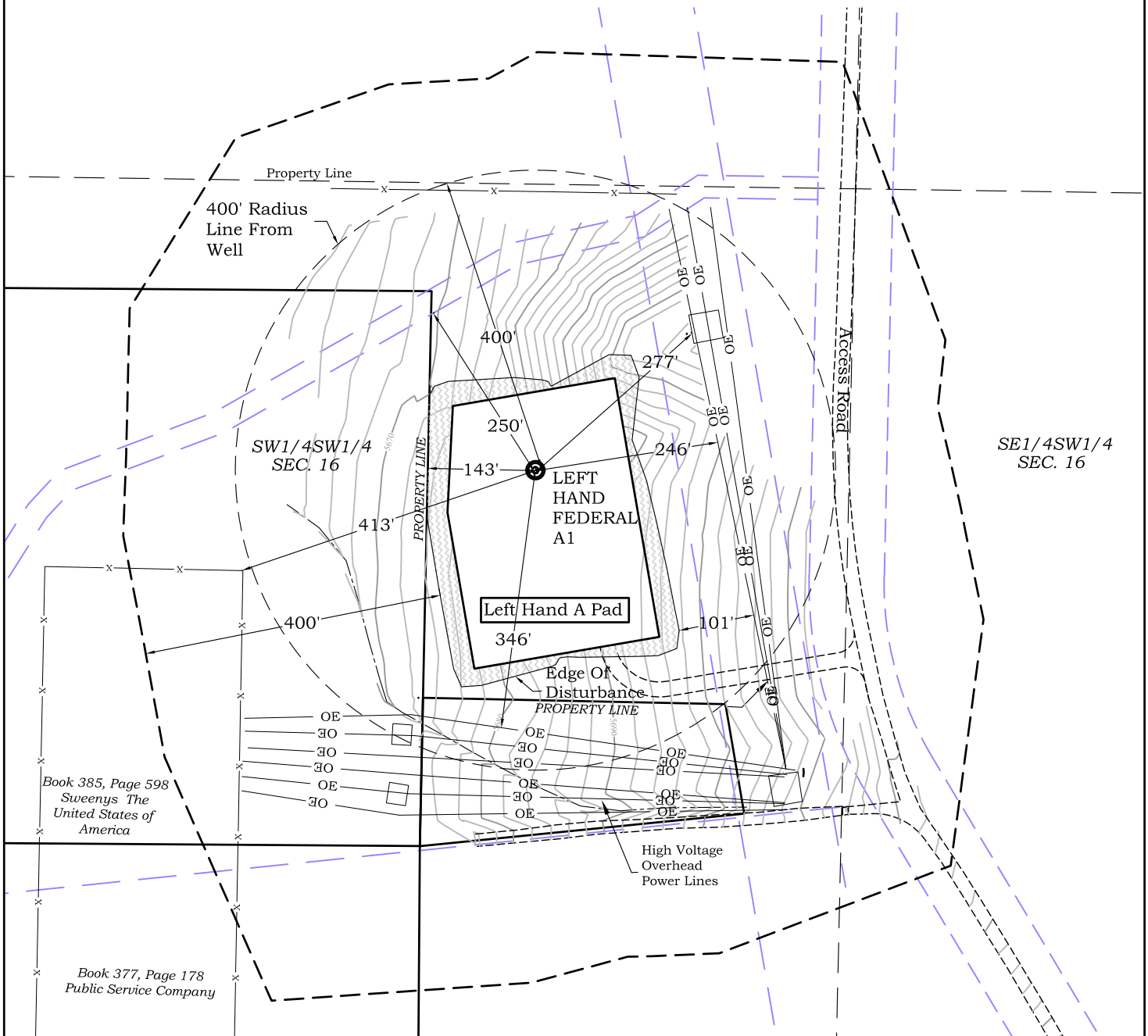
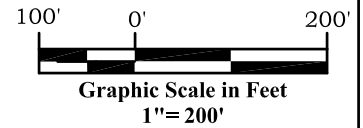

Book 385, Page 598  
Sweenys The  
United States of  
America

Book 377, Page 178  
Public Service Company



**River Valley Survey, Inc.**  
110 East 3rd. Street, Suite 213  
Rifle, Colorado 81650  
Ph: 970-379-7846

**Project: LEFT HAND A PAD**

**Field Date:** 01-04-11

**Date:** 02-07-11

**Scale:** 1"= 200'

**Sheet:** 3 of 11

**Well Location Plat**  
**Prepared For Antero Resources**

**Situate In:**  
SW1/4SW1/4 Section 16, T6S.,  
R. 92 W. of the 6th P.M.,  
Garfield County, Colorado



# LEFT HAND FEDERAL A1

## Location Drawing

### Section 16, Township 6 South, Range 92 West

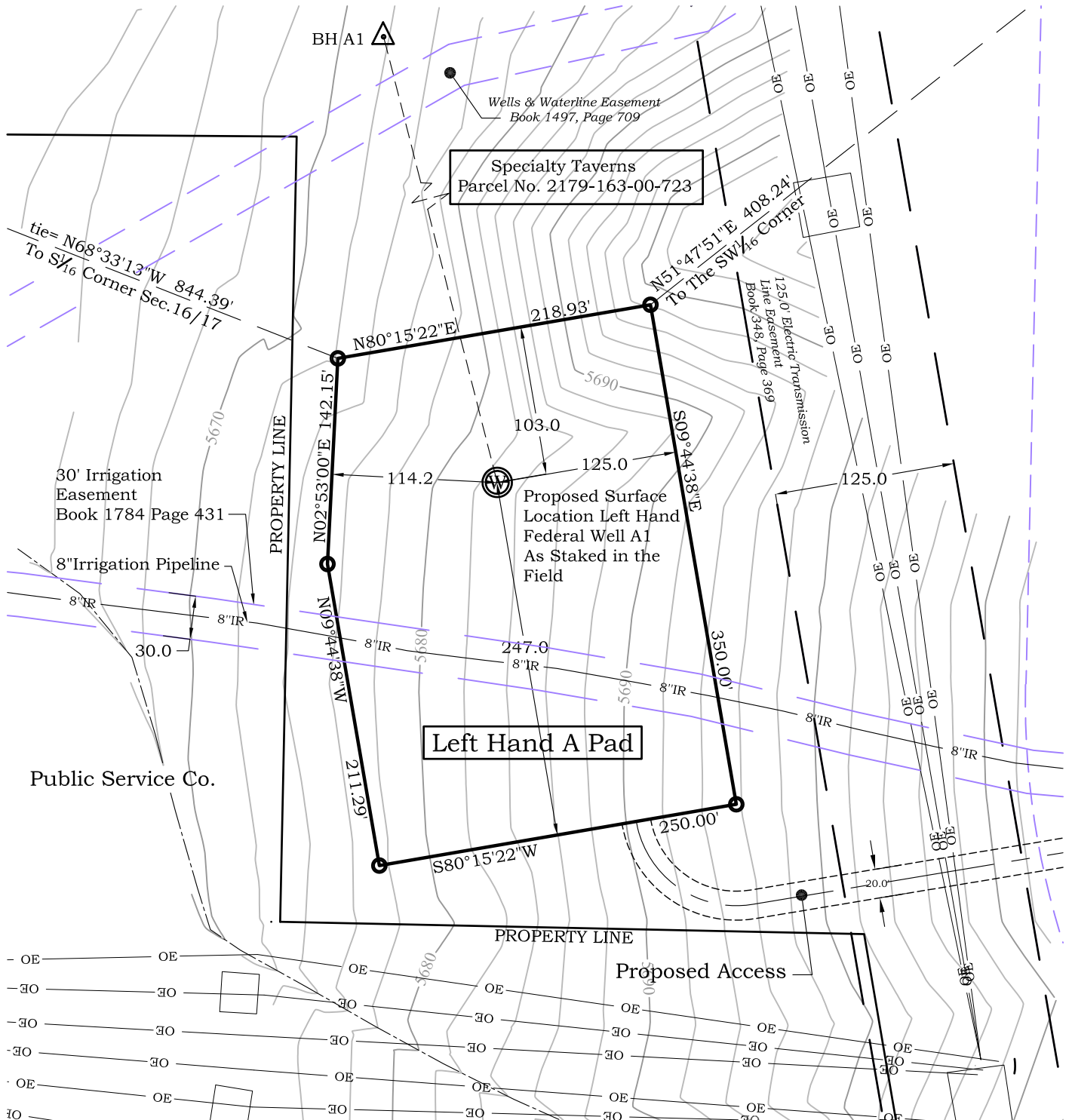
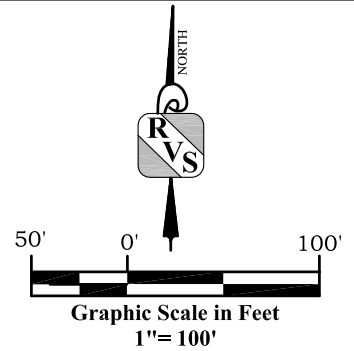

**River Valley Survey, Inc.**  
110 East 3rd. Street, Suite 213  
Rifle, Colorado 81650  
Ph: 970-379-7846

**Project: LEFT HAND A PAD**

**Field Date:** 01-04-11

**Date:** 02-07-11

**Scale:** 1"= 100'

**Sheet:** 2 of 11

**Well Location Plat**  
**Prepared For Antero Resources**

**Situate In:**  
SW1/4SW1/4 Section 16, T6S.,  
R. 92 W. of the 6th P.M., Garfield  
County, Colorado

