

LEFT HAND FEDERAL A1

Facilities and Construction

Layout Drawing

Section 16, Township 6 South, Range 92 West

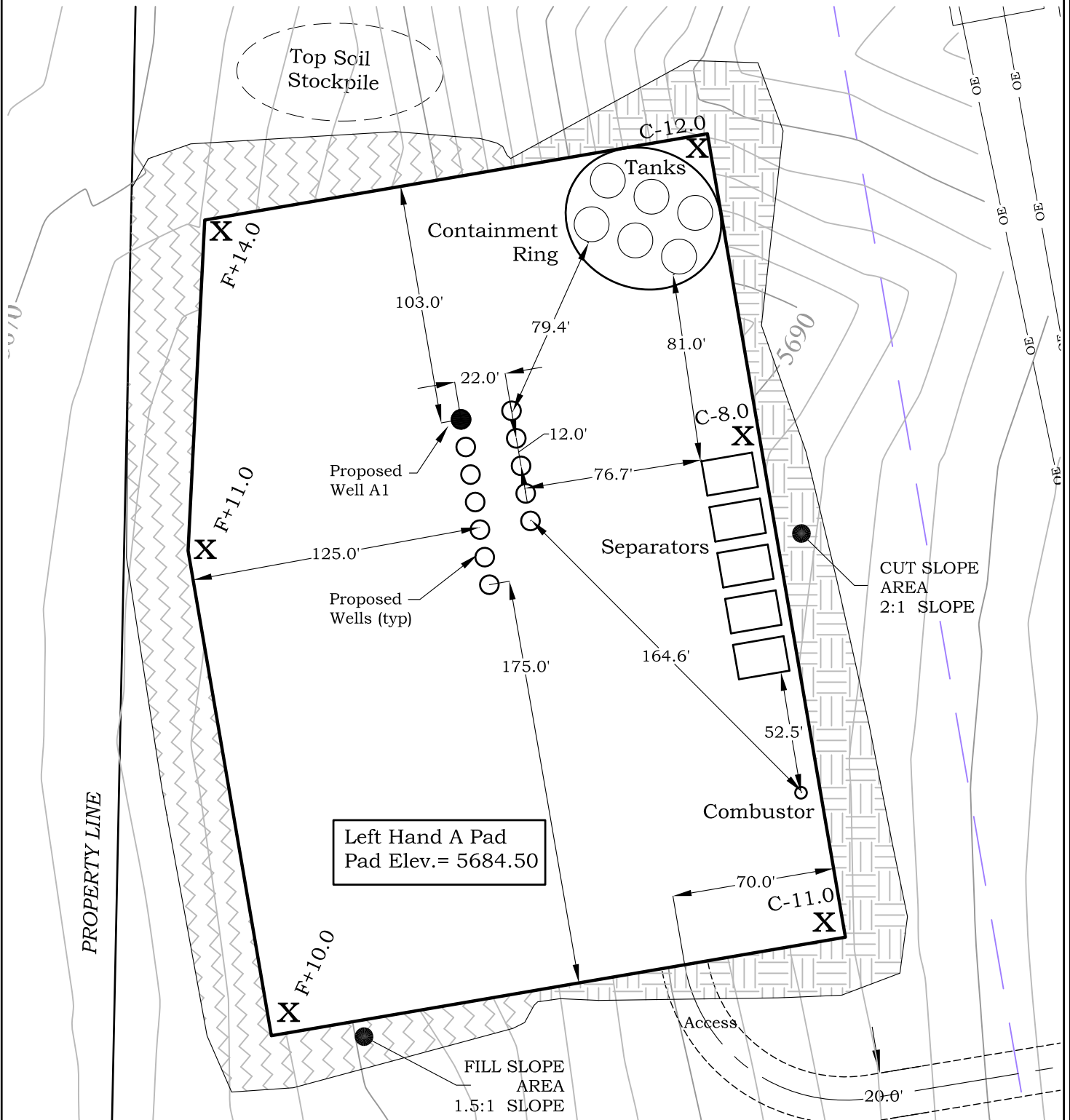
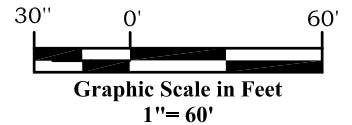

River Valley Survey, Inc.
110 East 3rd. Street, Suite 213
Rifle, Colorado 81650
Ph: 970-379-7846

Project: LEFT HAND A PAD

Field Date: 01-04-11

Scale: 1" = 60'

Date: 02-07-11

Sheet: 4 of 11

Well Location Plat
Prepared For Antero Resources

Situate In:
SW1/4SW1/4 Section 16, T6S.,
R. 92 W. of the 6th P.M.,
Garfield County, Colorado



LEFT HAND FEDERAL A PAD

Grading Plan & BMP

Section 16, Township 6 South, Range 92 West

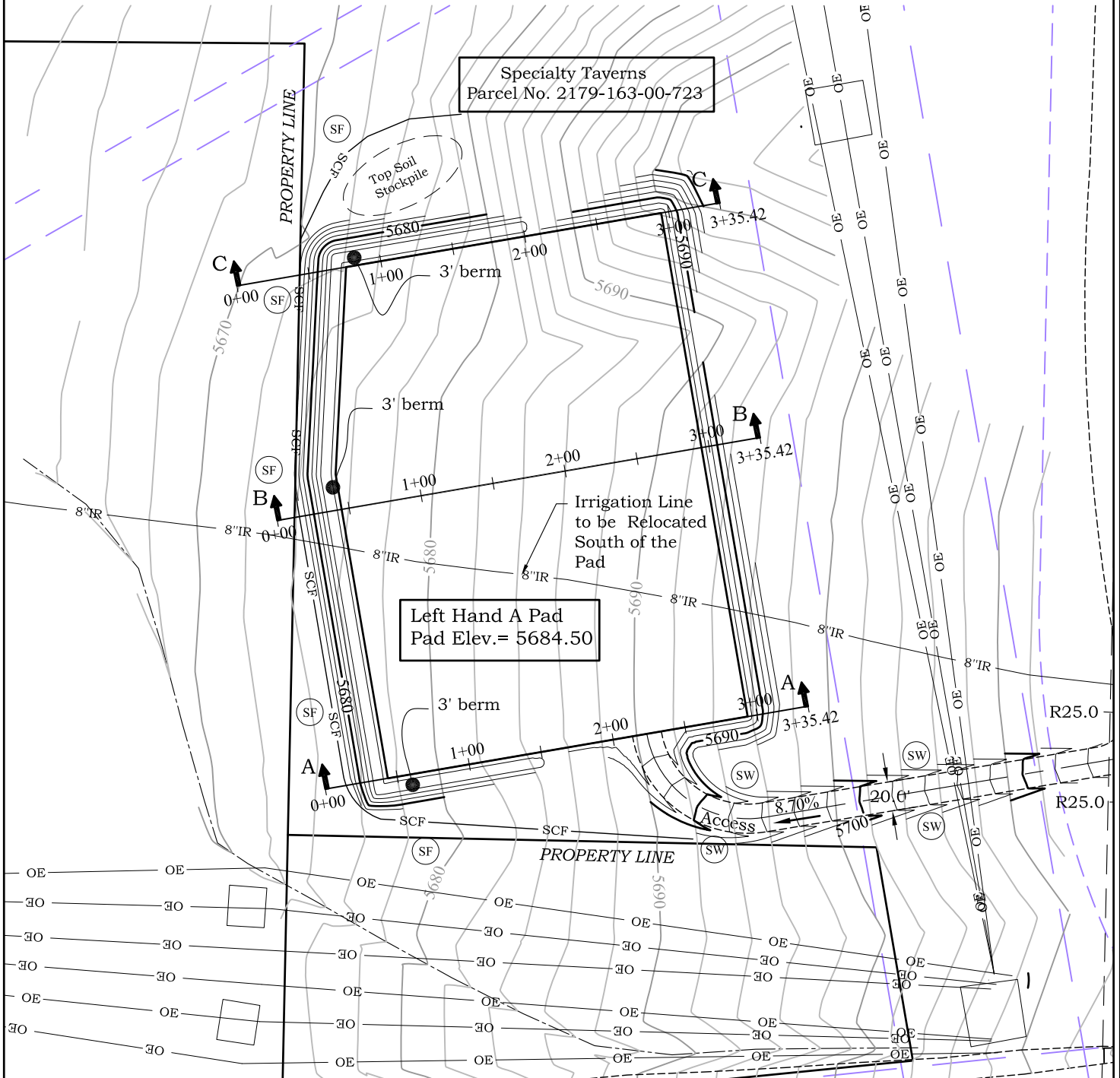
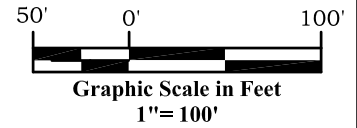

River Valley Survey, Inc.
110 East 3rd. Street, Suite 213
Rifle, Colorado 81650
Ph: 970-379-7846

Project: LEFT HAND A PAD

Field Date: 01-04-11

Date: 02-07-11

Scale: 1"= 100'

Sheet: 5 of 11

Well Location Plat
Prepared For Antero Resources

Situate In:
SW1/4SW1/4 Section 16, T6S.,
R. 92 W. of the 6th P.M.,
Garfield County, Colorado



LEFT HAND FEDERAL A PAD

Pad Cross-Sections

Section 16, Township 6 South, Range 92 West

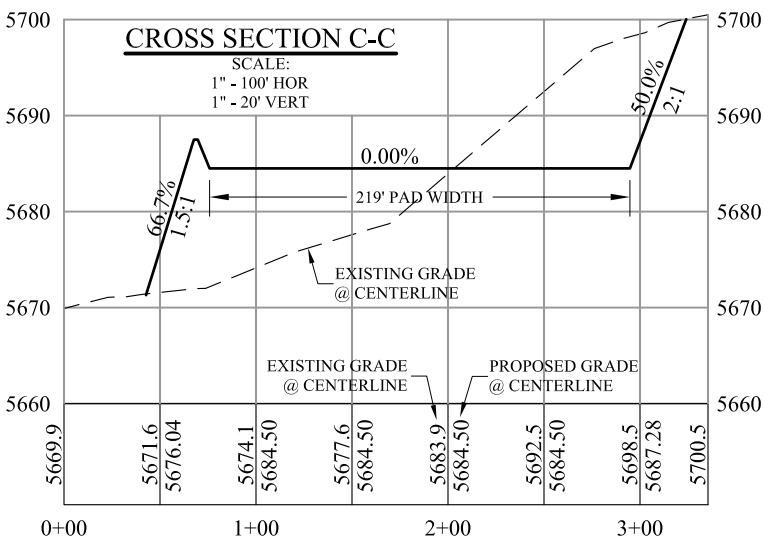
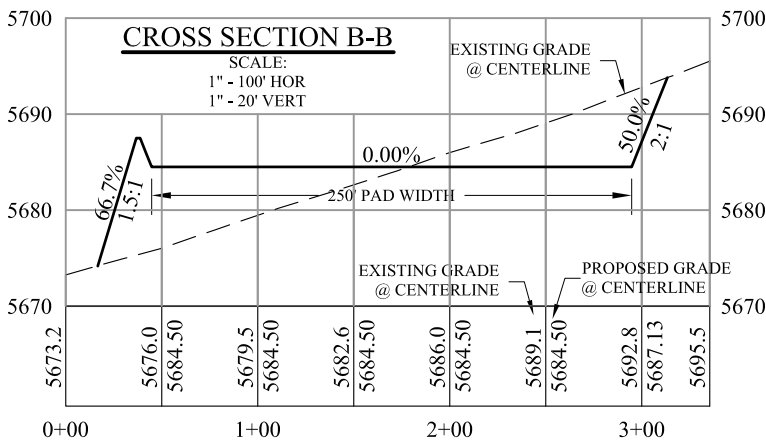
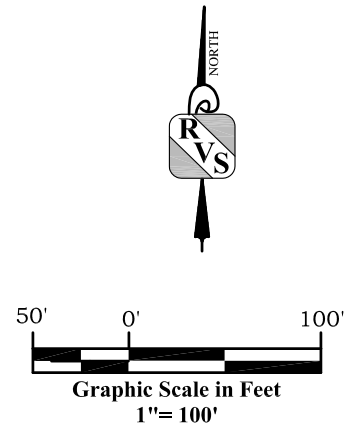
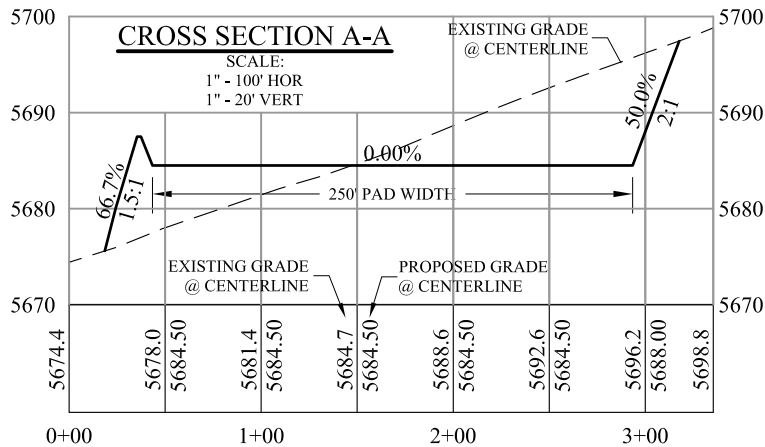

TOTAL PAD GRADING
11,639 cu. yd. CUT
11,055 cu. yd. FILL

*ASSUMES 15% COMPACTION RATE



River Valley Survey, Inc.
110 East 3rd. Street, Suite 213
Rifle, Colorado 81650
Ph: 970-379-7846

Project: LEFT HAND A PAD

Field Date: 01-04-11

Date: 02-07-11

Scale: 1" = 100'

Sheet: 6 of 11

Well Location Plat
Prepared For Antero Resources

Situate In:
SW1/4SW1/4 Section 16, T6S.,
R. 92 W. of the 6th P.M.,
Garfield County, Colorado

