

CONSTRUCTION LAYOUT DRAWING

1 of 3

PAD 475'x275' ELEV=6786.1'

DISTURBED AREA=5.3 ACRES

ESTIMATED DIRT QUANTITIES

CUTx10%	FILL	TRENCH	TOPSOIL	EXCESS
20,380	14,470	4,440	5,880	30

NOTE: VOLUMES IN CUBIC YARDS. TOPSOIL INCLUDED IN VOLUMES AT A DEPTH OF 12". TRENCH NOT INCLUDED IN TOTAL EXCESS.

VEGETATION:
HAYFIELD

SURFACE USE:
AGRICULTURAL

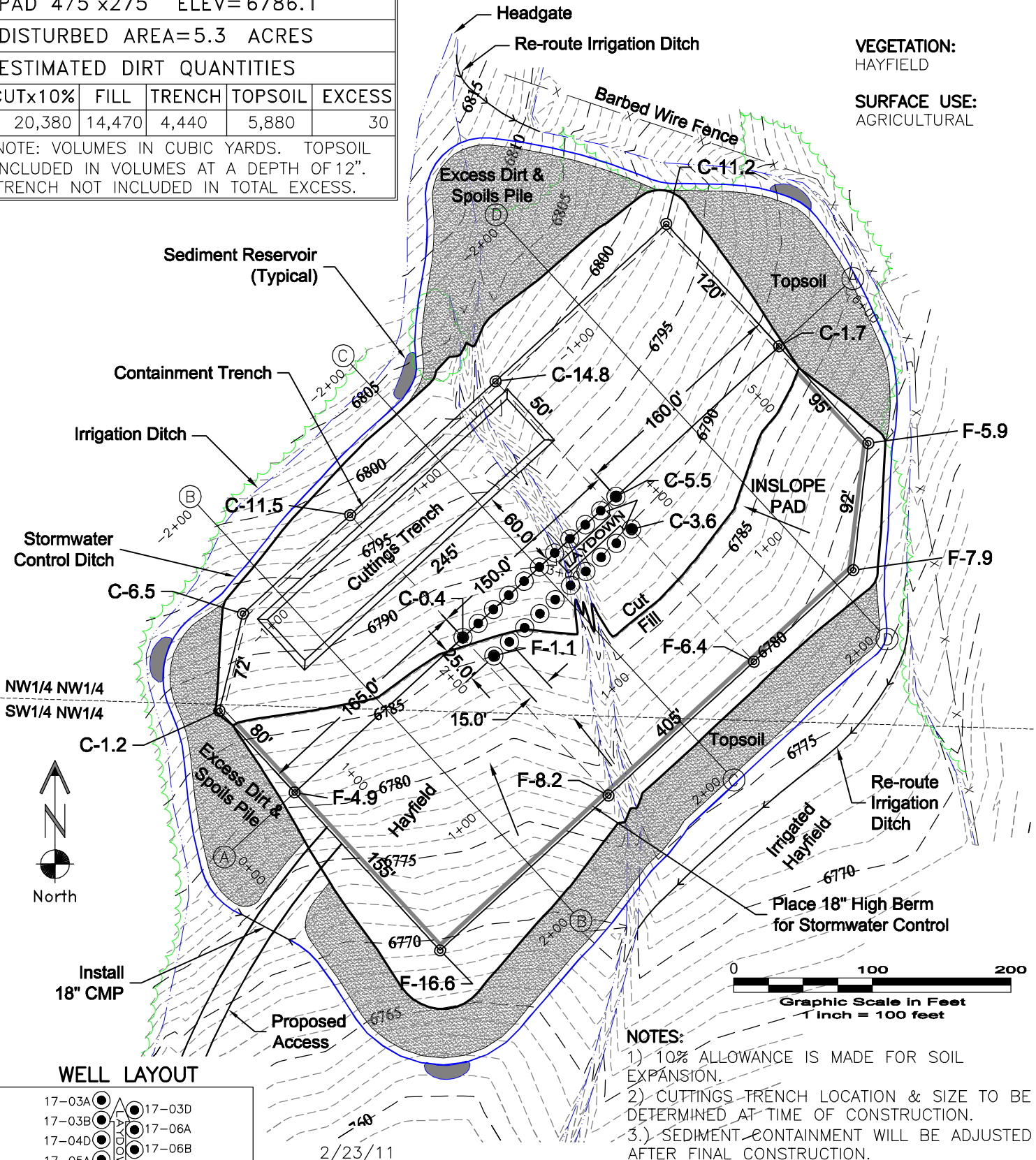

LAND SURVEYING AND MAPPING
LAFAYETTE - WINTER PARK
Ph 303 666 0379 Fx 303 665 6320

LARAMIE ENERGY II LLC
HAWXHURST 17-04 PAD

NW1/4 NW1/4 SEC. 17 T9S R94W
6th PM MESA COUNTY COLORADO

CONSTRUCTION LAYOUT DRAWING

2 of 3

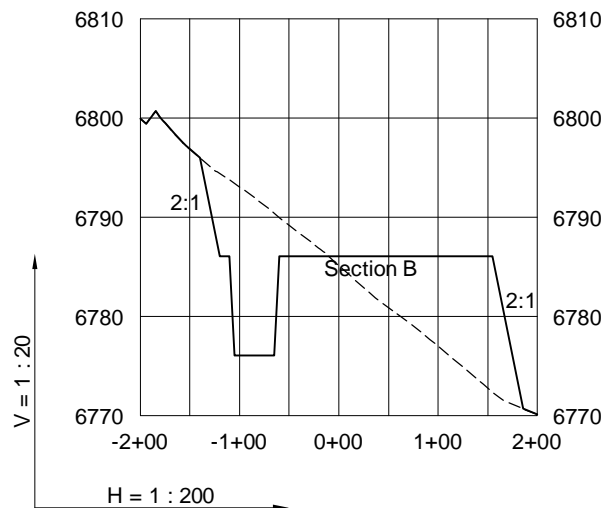
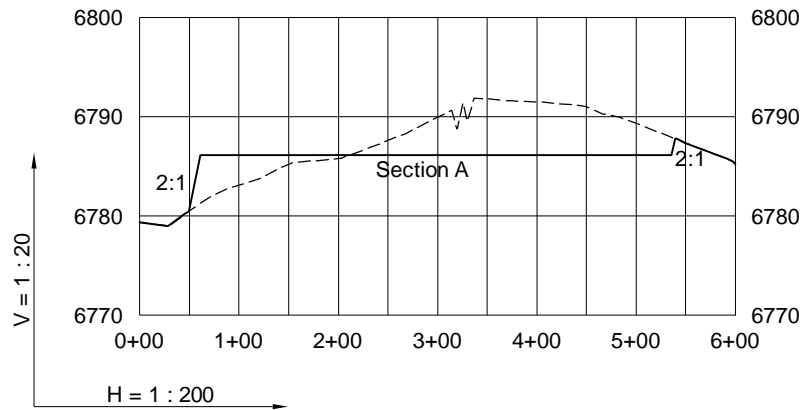

2/9/11

----- Existing Ground
 _____ Proposed Grade

GEO SURV

LAND SURVEYING AND MAPPING
 LAFAYETTE - WINTER PARK
 Ph 303 666 0379 Fx 303 665 6320

LARAMIE ENERGY II LLC
HAWXHURST 17-04 PAD

NW1/4 NW1/4 SEC. 17 T9S R94W
6th PM MESA COUNTY COLORADO

CONSTRUCTION LAYOUT DRAWING

3 of 3

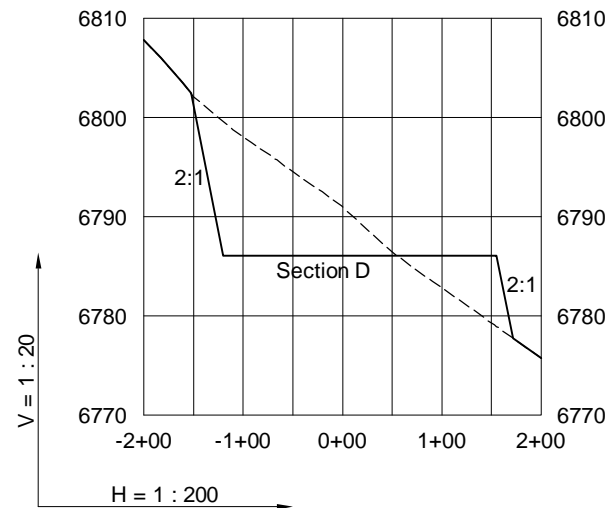
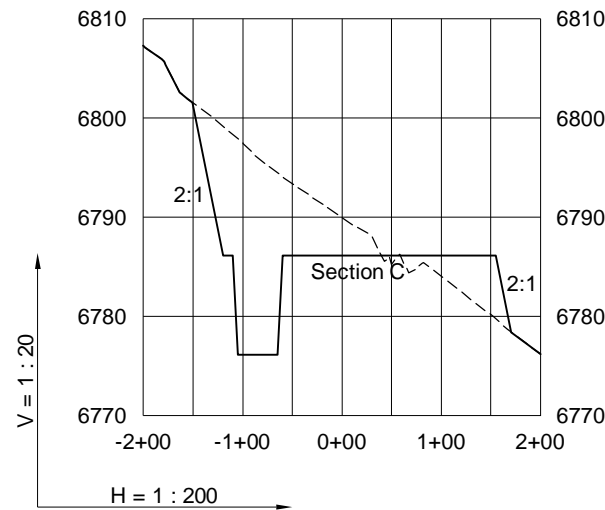

2/9/11

----- Existing Ground
 _____ Proposed Grade



**GEO
SURV**

LAND SURVEYING AND MAPPING
 LAFAYETTE - WINTER PARK
 Ph 303 666 0379 Fx 303 665 6320

**LARAMIE ENERGY II LLC
 HAWXHURST 17-04 PAD**

**NW1/4 NW1/4 SEC. 17 T9S R94W
 6th PM MESA COUNTY COLORADO**