

ACCESS ROAD MAP

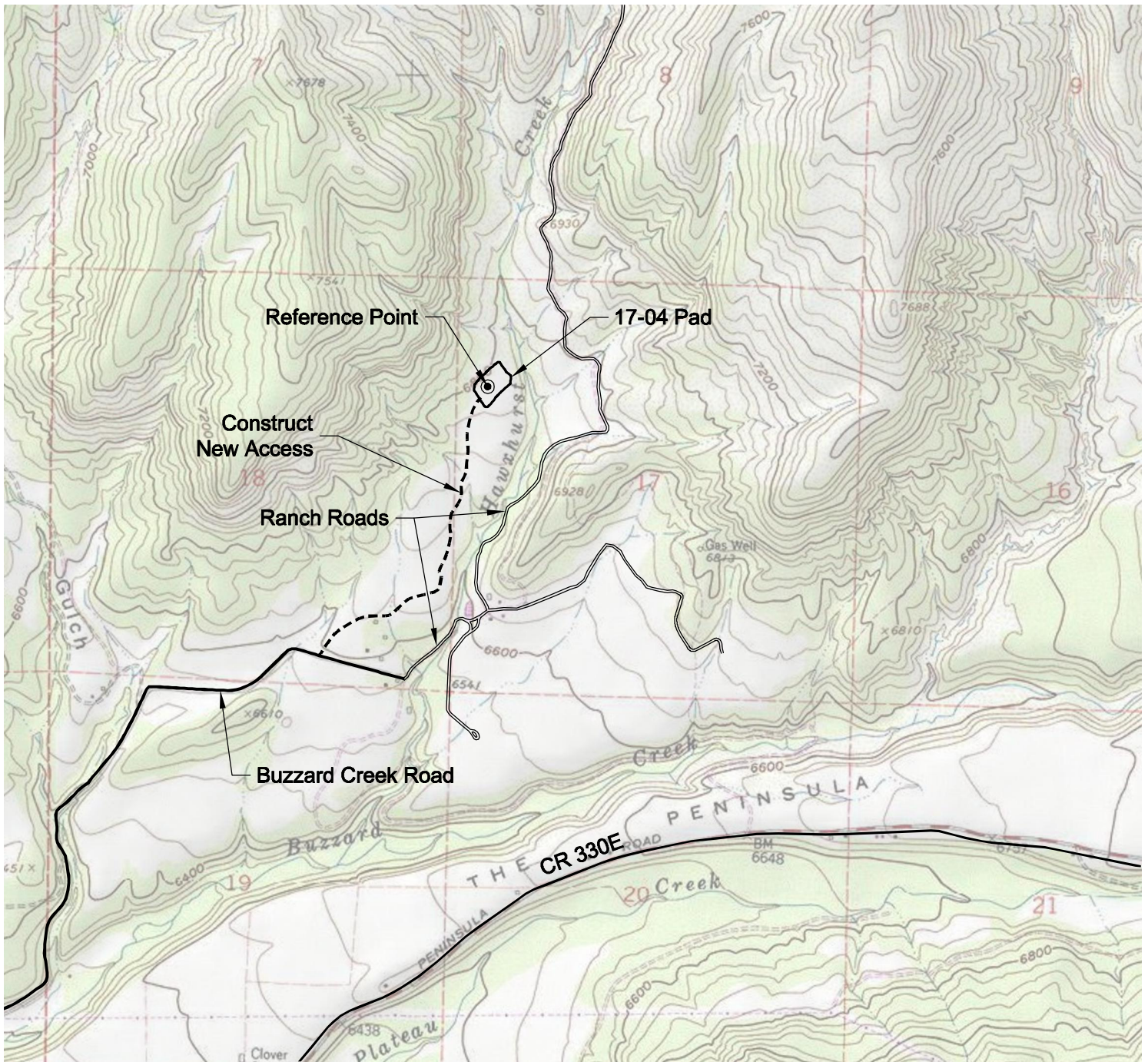

DRIVING DIRECTIONS:

From Town of Collbran, beginning at intersection of Main Street
& CR 330 E; West on Kimball Creek Rd (asphalt)
MP 0.3 Intersection with Kimball Creek Rd & Buzzard Creek Rd (gravel);
keep right on Buzzard Creek Rd
MP 3.5 Left on new access road to pad
MP 4.4 Hawxhurst 17-04 pad

2/9/11



North



Graphic Scale in Feet
1 inch = 2000 feet



LAND SURVEYING AND MAPPING
LAFAYETTE - WINTER PARK
Ph 303 666 0379 Fx 303 665 6320

LARAMIE ENERGY II LLC
HAWXHURST 17-04 PAD

NW1/4 NW1/4 SEC. 17 T9S R94W
6th PM MESA COUNTY COLORADO