

HALEY SMITH #1 → ACCESS ROAD MAP

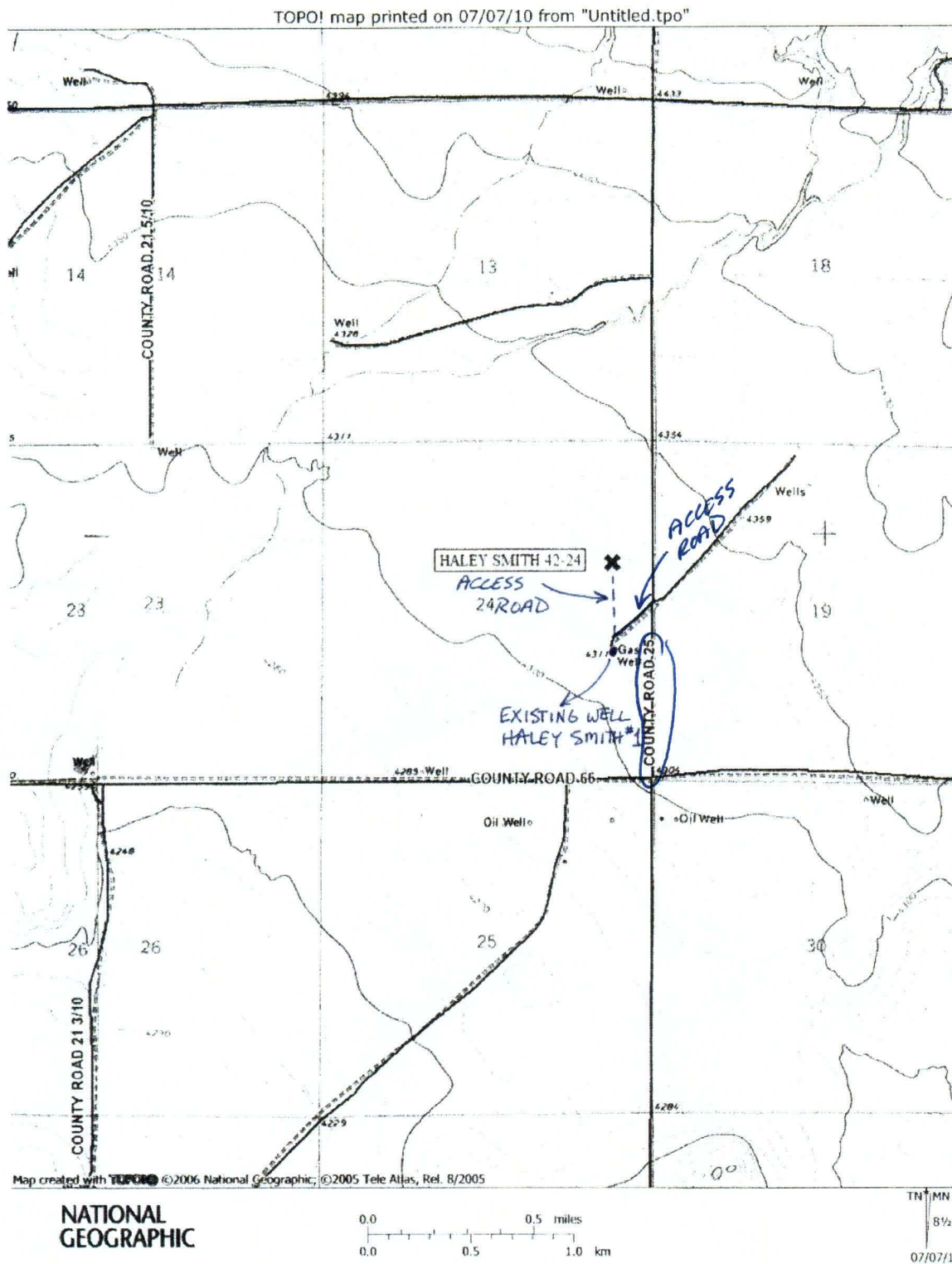

* PLEASE NOTE: WELL WILL BE ACCESSED USING EXISTING LOCATION ROAD FOR HALEY SMITH #1 WELL. SERVICE ROAD TO NEW WELL WILL BE CONSTRUCTED AS SHOWN ABOVE.