

EOG RESOURCES, INC.
IGO CREEK #21-27H
SECTION 27, T9N, R59W, 6th P.M.

PROCEED IN A SOUTHWESTERLY, THEN NORTHWESTERLY DIRECTION FROM RAYMER, COLORADO ALONG HIGHWAY 14 APPROXIMATELY 7.5 MILES TO THE JUNCTION OF THIS ROAD AND COUNTY ROAD 115 TO THE NORTH; TURN RIGHT AND PROCEED IN A NORTHERLY DIRECTION APPROXIMATELY 5.3 MILES TO THE BEGINNING OF THE PROPOSED ACCESS FOR IGO CREEK #24-30H TO THE NORTH; FOLLOW ROAD FLAGS IN A NORTHERLY, THEN NORTHWESTERLY DIRECTION APPROXIMATELY 5,877' TO THE BEGINNING OF THE PROPOSED ACCESS FOR IGO CREEK #20-26H TO THE NORTH; FOLLOW ROAD FLAGS IN A NORTHERLY, THEN NORTHEASTERLY, THEN EASTERLY DIRECTION APPROXIMATELY 4,929' TO THE BEGINNING OF THE PROPOSED ACCESS TO THE NORTH; FOLLOW ROAD FLAGS IN A NORTHERLY, THEN NORTHEASTERLY DIRECTION APPROXIMATELY 411' TO THE PROPOSED LOCATION.

TOTAL DISTANCE FROM RAYMER, COLORADO TO THE PROPOSED LOCATION IS APPROXIMATELY 14.9 MILES.

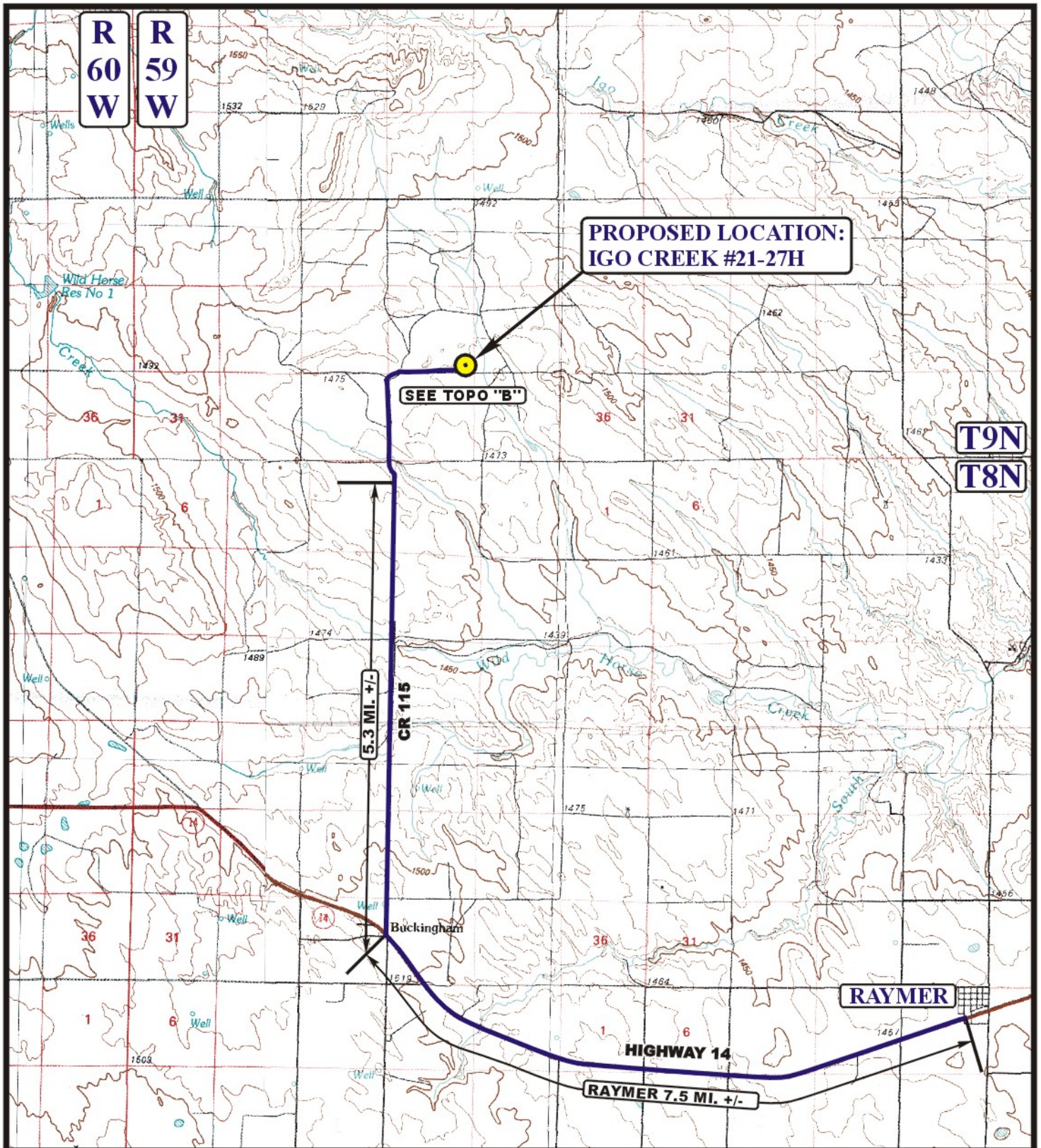

LEGEND:

PROPOSED LOCATION



EOG RESOURCES, INC.

**IGO CREEK #21-27H
SECTION 27, T9N, R59W, 6th P.M.
501' FSL 501' FEL**



Uintah Engineering & Land Surveying
85 South 200 East Vernal, Utah 84078
(435) 789-1017 * FAX (435) 789-1813

**ACCESS ROAD
MAP**

01 17 11
MONTH DAY YEAR

SCALE: 1:100,000 DRAWN BY: S.F. REVISED: 00-00-00



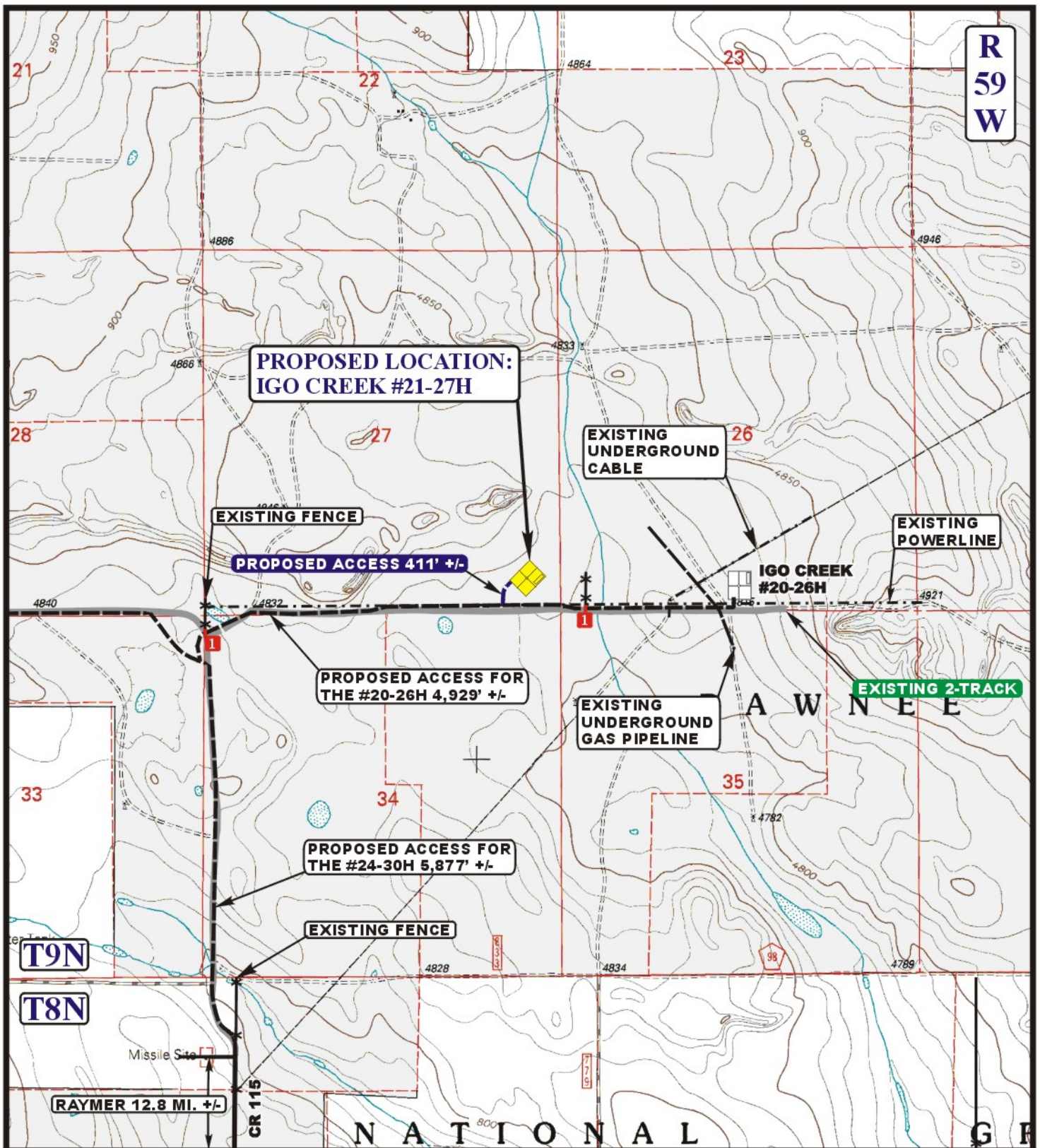

LEGEND:

	EXISTING ROAD
	PROPOSED ACCESS ROAD
	EXISTING FENCE
	EXISTING POWERLINE
	EXISTING PIPELINE
	INSTALL CATTLE GUARD



Utah Engineering & Land Surveying
 85 South 200 East Vernal, Utah 84078
 (435) 789-1017 * FAX (435) 789-1813



EOG RESOURCES, INC.

IGO CREEK #21-27H
SECTION 27, T9N, R59W, 6th P.M.
501' FSL 501' FEL

ACCESS ROAD
MAP

01 17 11
 MONTH DAY YEAR

SCALE: 1" = 2000' DRAWN BY: S.F. REVISED: 00-00-00

B
TOPO