

Location Drawing

NICHOLS 10-6

Multi Well Pad

NW¼ SE¼ SECTION 6, TOWNSHIP 2 NORTH, RANGE 65 WEST OF THE 6TH PRINCIPAL MERIDIAN

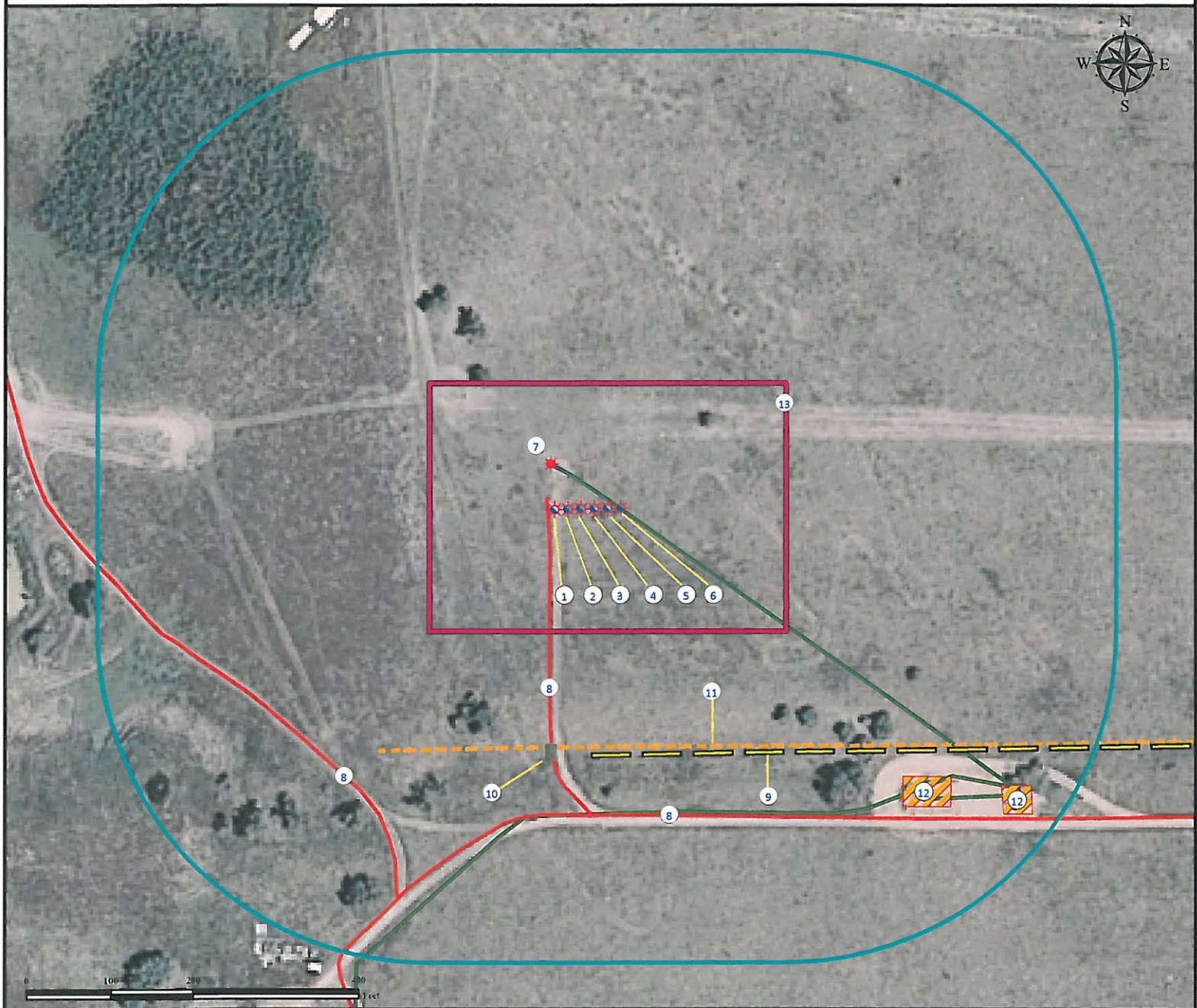

1. Proposed Well NICHOLS 10-6.
2. Proposed Well NICHOLS 23-6.
3. Proposed Well NICHOLS 16-6.
4. Proposed Well NICHOLS 24-6.
5. Proposed Well NICHOLS 9-6.

6. Proposed Well NICHOLS 38-6.
7. Existing Well NICHOLS 33-6 is $\pm 50'$ N.
8. Private Roads are $\pm 10'$ W, $\pm 368'$ S, and $\pm 405'$ SW.
9. Minor Power Lines are $\pm 300'$ S.
10. Cattle Guard is $\pm 291'$ S.

11. Fence is $\pm 288'$ S.
12. Facilities are $\pm 530'$ SE and $\pm 633'$ SE
13. Operational Disturbance Area.

Legend

- Proposed Well
- Existing Well
- Cattle Guard

- Power Line
- Disturbance Area
- 400' Radius
- Fence

- Facilities Enclosure
- Private Road
- Underground Pipeline
- Concrete Canal

Reference Location

** All Measurements are Made from Reference Well NICHOLS 10-6**
 Lat: 40.164723° Long: -104.702723° (NAD83)
 Elevation: 4934 Feet

Surface Use: Open Field



Use our resources to find yours!
www.petro-fs.com
 (303) 928-7128

Field Date: 08/17/2010
 Drafting Date: 08/21/2010
 Drafter: DMM
 Checked By: BHF

Data Sources:
 - Aerial courtesy of NAIP (2009)

Prepared for:
 KERR-MCGEE OIL & GAS ONSHORE LP