

# Location Drawing

Nearest  
 Building: 2789' southwest  
 Public Road: 431' south  
 Property Line: 180' east  
 Above Ground Utility: 2157' southeast  
 Railroad: 12,733' southwest  
 Exiting well: lone 34-10 643' southeast

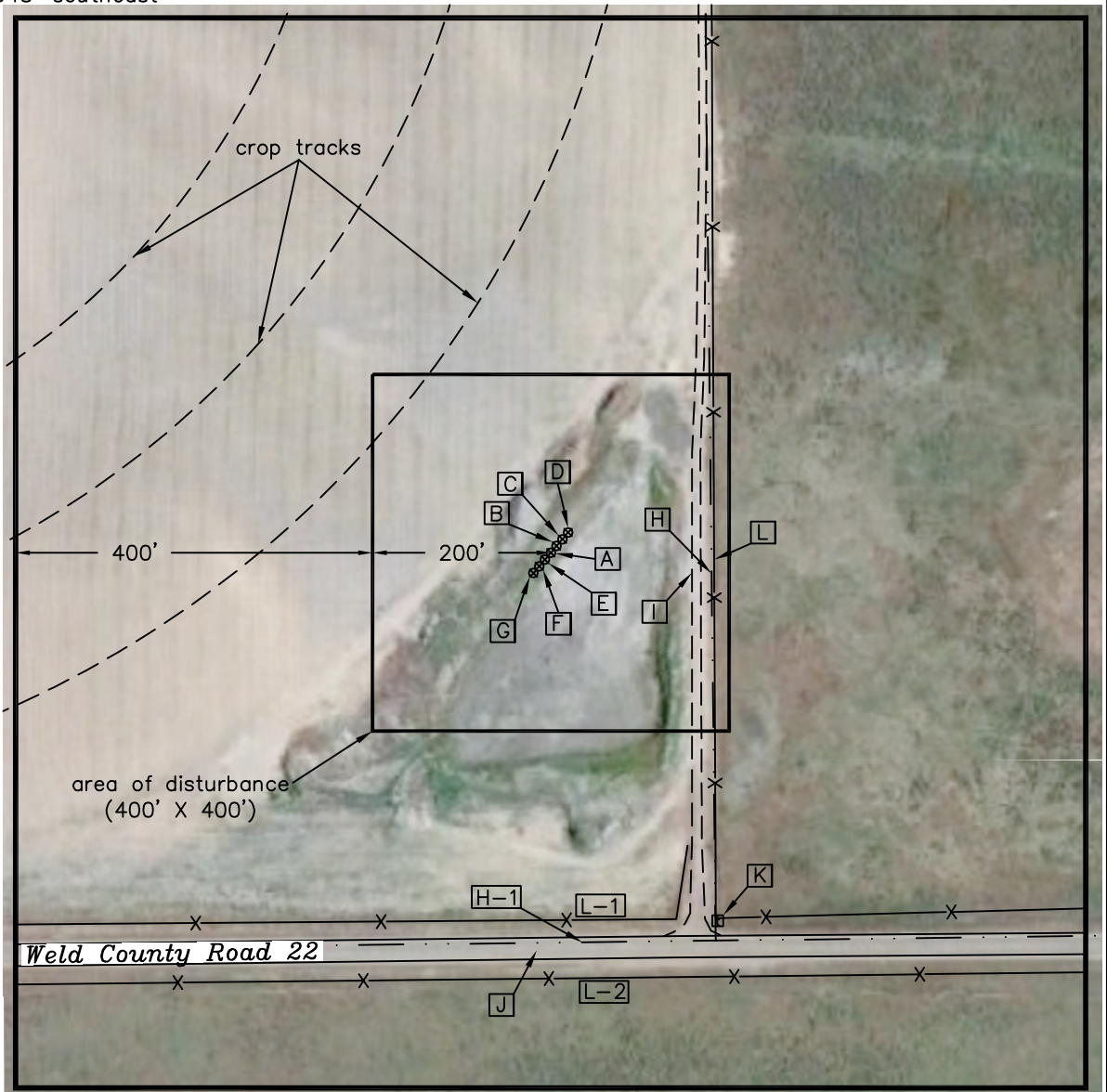

Field observations taken on 2/7/11 by operator Craig Burke.

area of disturbance (400' X 400')

**Distances listed below are measured from the proposed McPeek 0-6-10**

- [A] proposed McPeek 0-6-10
- [B] proposed McPeek 24-10 10' northeast
- [C] proposed McPeek 13-10 20' northeast
- [D] proposed McPeek 4-6-10 30' northeast
- [E] proposed McPeek 14-10 10' southwest
- [F] proposed McPeek 0-8-10 20' southwest
- [G] proposed McPeek 2-8-10 30' southwest
- [H] approximate property line 180' east
- [H-1] approximate property line 437' south
- [I] dirt access 158' east
- [J] Weld County Road 22 431' south
- [K] telephone riser 452' southeast
- [L] fence 183' east
- [L-1] fence 412' south
- [L-2] fence 477' south

**McPeek SESW  
Pad Location Drawing**

**Improvements extending  
400' from disturbance**

Township 2 North, Range 66 West,  
Section 10: SE $\frac{1}{4}$  SW $\frac{1}{4}$   
Weld County, Colorado

Scale: 1"=200' February 11, 2011

**PLS Group, LLC**  
 109 Coronado Ct. - Bldg. 7, Fort Collins, Colorado 80525  
 Phone: (970) 227-1312