

R. 97 W.

N

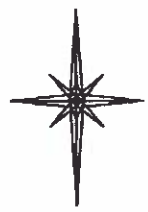

SCALE 1" = 1000'

T. 6 S.

SHL

LATITUDE (NAD 83)
NORTH 39.523096 DEG.
LONGITUDE (NAD 83)
WEST 108.225312 DEG.
NORTHING (NAD 27)
626936.89
EASTING (NAD 27)
1231487.91

BASIS OF BEARING/DATUM
SPCS CO CENTRAL NAD 27
BASED ON NGS TRIANGULATION
STATION "SHALE"

THE BASIS OF BEARINGS FOR
THIS SURVEY IS THE EAST LINE
OF THE NE¼ OF SECTION 16,
MONUMENTED BY GLO BC'S AND
BEARING S 01°43'24" W.

LEGEND

- ◆ WELL LOCATION
- APPROX. BHL
- L DENOTES 90° TIE
- FOUND MONUMENT

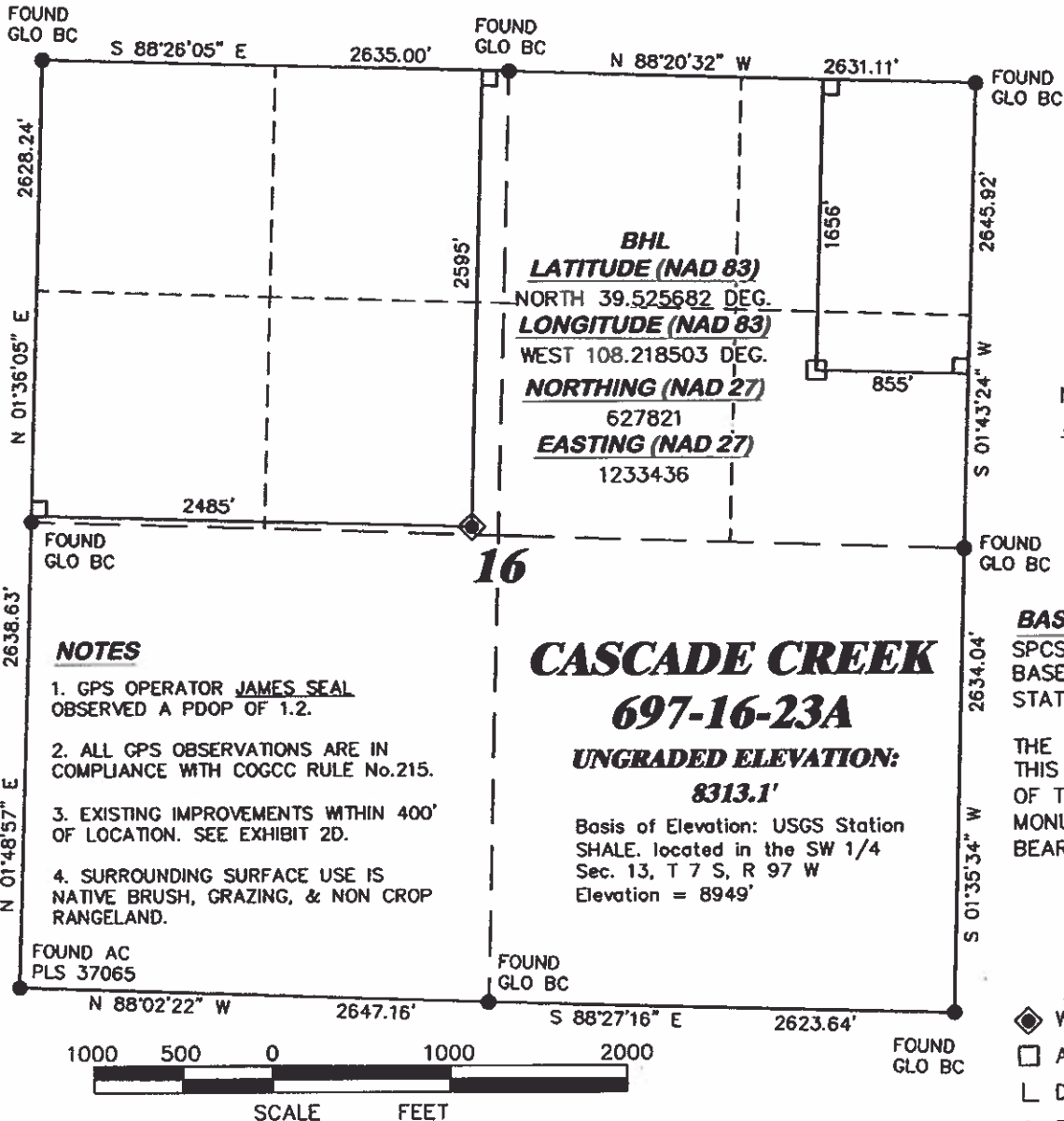

NOTES

1. GPS OPERATOR JAMES SEAL OBSERVED A PDOP OF 1.2.
2. ALL GPS OBSERVATIONS ARE IN COMPLIANCE WITH COGCC RULE No.215.
3. EXISTING IMPROVEMENTS WITHIN 400' OF LOCATION. SEE EXHIBIT 2D.
4. SURROUNDING SURFACE USE IS NATIVE BRUSH, GRAZING, & NON CROP RANGELAND.

**CASCADE CREEK
697-16-23A**

**UNGRADED ELEVATION:
8313.1'**

Basis of Elevation: USGS Station
SHALE, located in the SW 1/4
Sec. 13, T 7 S, R 97 W
Elevation = 8949'

SURVEYOR'S STATEMENT

I, DAVID E. HENDERHAN, AN EMPLOYEE AND AGENT ON BEHALF OF D.R. GRIFFIN & ASSOCIATES, INC. STATE THE PLAT HEREON IS A CORRECT REPRESENTATION OF A SURVEY MADE UNDER MY SUPERVISION ON FEBRUARY 16, 2011 OF THE SHOWN CASCADE CREEK 697-16-23A AND THAT THE LOCATION HAS BEEN STAKED ON THE GROUND AS SHOWN ON THE PLAT.

Notice: In accordance with Colorado State Law, any legal action based upon any defect in this survey plat must commence within three (3) years after first discovery of such defect. In no event, may any action based upon any defect in this survey plat be commenced more than ten (10) years from the date of certification shown hereon.

CC 697-16-28 ANNEX

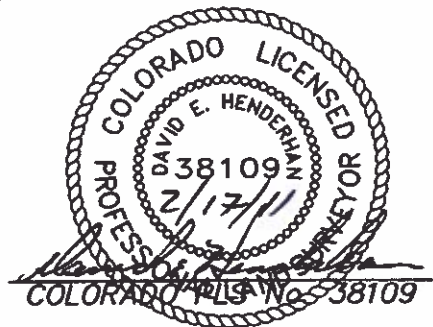

RIFFIN & ASSOCIATES, INC.
1414 ELK ST., ROCK SPRINGS, WY 82901

(307) 362-6026

DRAWN: 2/17/11 - DEH

REVISED: N/A

SCALE: 1" = 1000'

DRG JOB No. 11771

EXHIBIT 1

**PLAT OF DRILLING LOCATION IN
SENECA, SECTION 16, FOR
OXY USA WTP LP**

**2595' F/NL & 2485' F/WL, SECTION 16,
T. 6 S., R. 97 W., 6th P.M.,
GARFIELD COUNTY, COLORADO**