

Location for Kosar 21-11

THERE ARE NO VISIBLE IMPROVEMENTS LOCATED WITHIN 400' OF PROPOSED WELL SITE

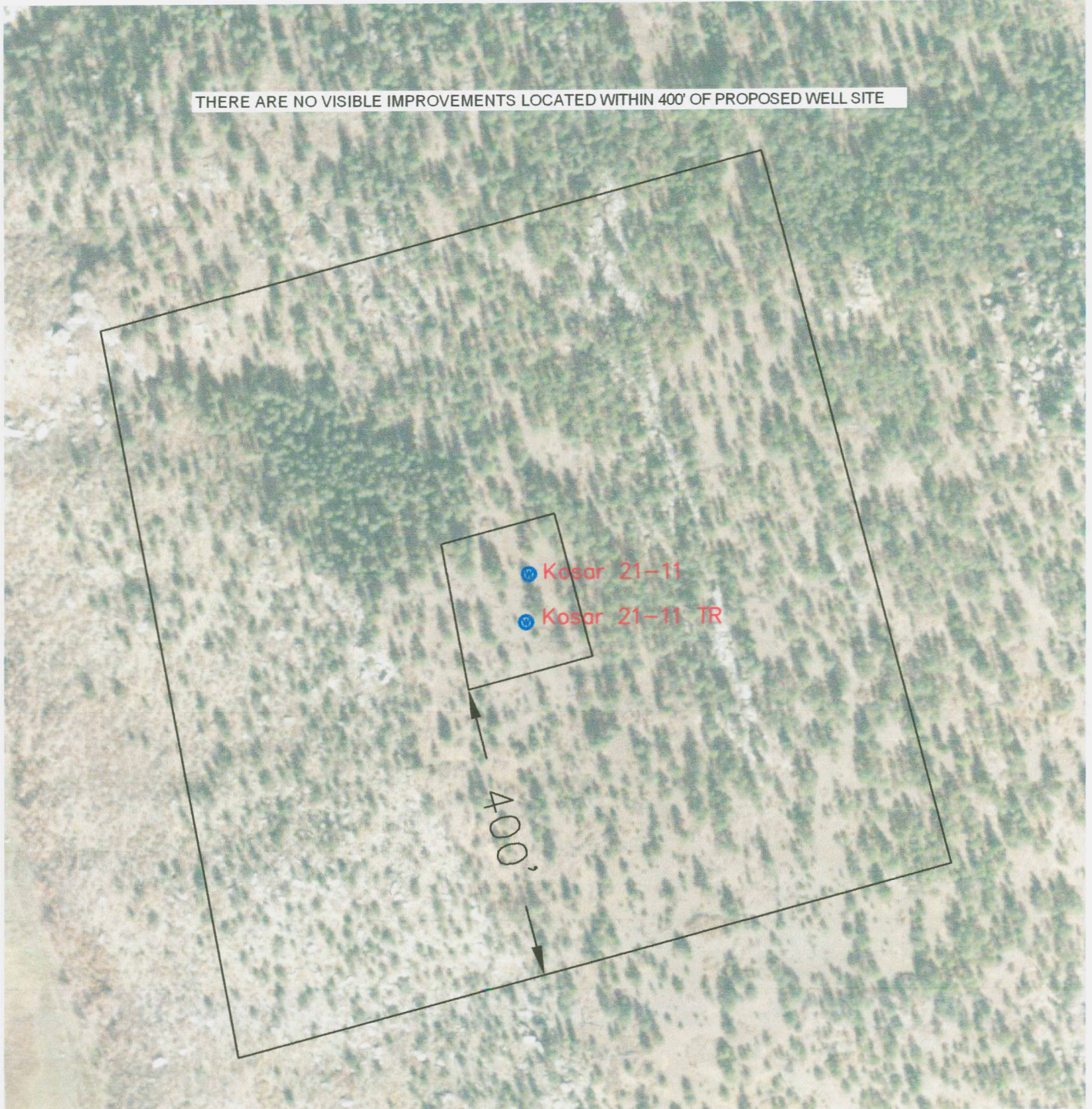

NOTE:

FOOTAGES GIVEN ARE ONLY ESTIMATES BASED ON SUBDIVISION PLATS AND TIED TO EXISTING CONTROL. A FULL BOUNDARY SURVEY IS REQUIRED TO DETERMINE TRUE SUBDIVISION LOT AND ROAD LOCATIONS, DISTANCES AND AREA OR FOOTAGE CALCULATIONS.

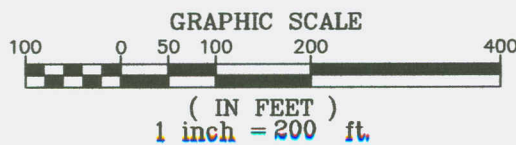

SHIELDS SURVEY Ltd. Co.

619 South 2nd Street

P.O. Box 639

Raton, New Mexico 87740

Phone: 445-1232 Fax: 445-3648

Date: December 15, 2010