

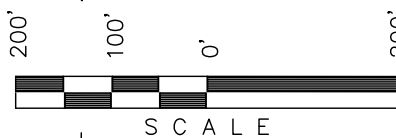

SCALE: 1" = 200'
DATE: 11-17-09
DRAWN BY: D.R.B.
Revised: 11-20-09 D.R.B.
Revised: 06-21-10 D.R.B.
Revised: 06-23-10 D.R.B.
Revised: 07-21-10 D.R.B.
Revised: 01-11-11 D.R.B.
Revised: 01-20-11 D.R.B.
Revised: 02-17-11 D.R.B.

Encana OIL & GAS (USA) INC.
LOCATION DRAWING FOR
WELL PAD F25 496 (AS-BUILT)
SECTION 25, T4S, R96W, 6th P.M.
SE 1/4 NW 1/4



Sheet 7a of 11

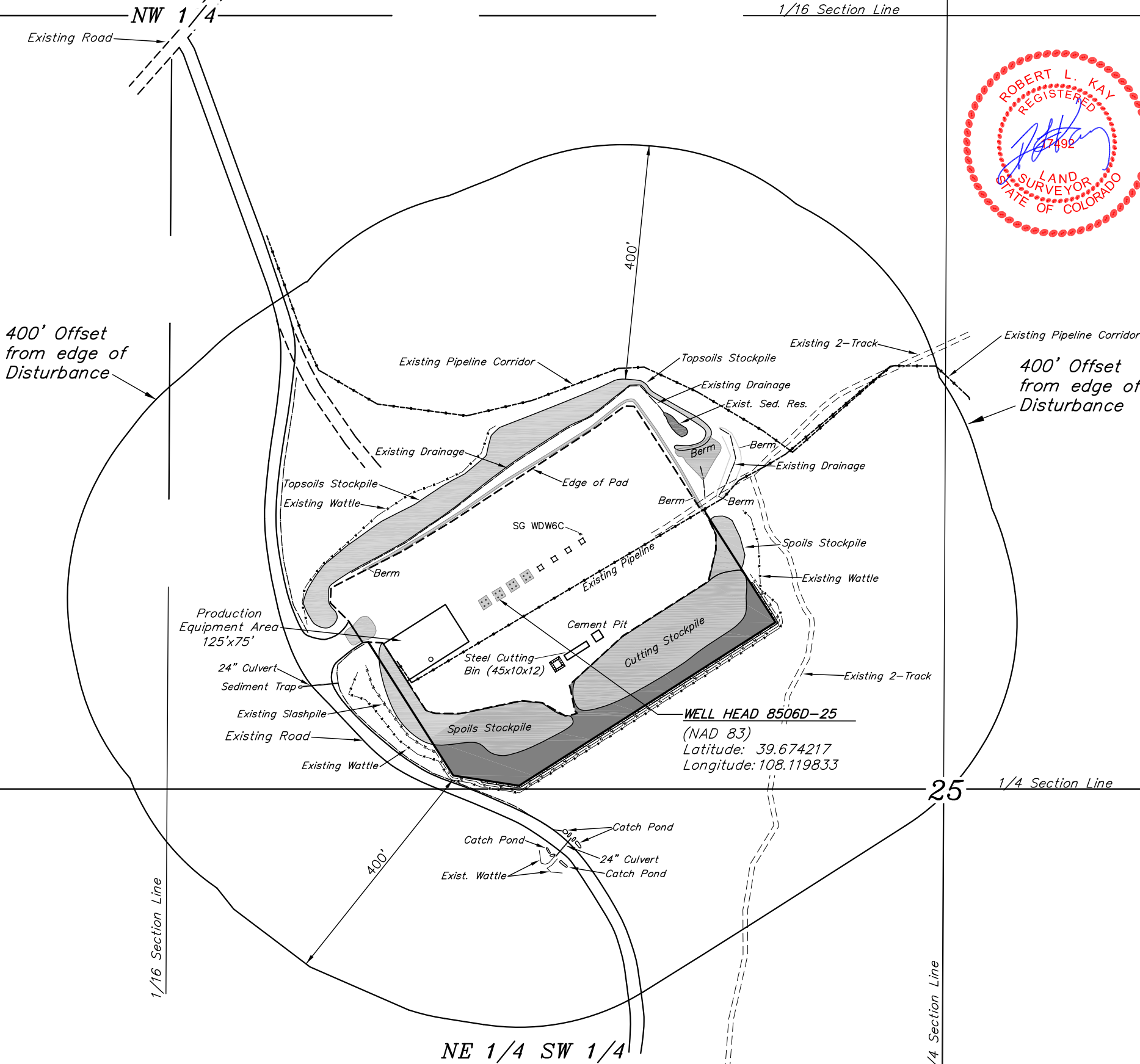

DISTURBANCE ACREAGE:
4.373 ± DRILLING OPERATIONS
2.149 ± INTERIM RECLAIM

CURRENT LAND USE	
CROP LAND:	<input type="checkbox"/> IRRIGATED <input type="checkbox"/> DRY LAND <input type="checkbox"/> IMPROVED PASTURE <input type="checkbox"/> HAY MEADOW <input type="checkbox"/> CRP
NON-CROP LAND:	<input checked="" type="checkbox"/> RANGELAND <input type="checkbox"/> TIMBER <input type="checkbox"/> RECREATIONAL <input type="checkbox"/> OTHER (Describe) _____
SUBDIVIDED:	<input type="checkbox"/> INDUSTRIAL <input type="checkbox"/> COMMERCIAL <input type="checkbox"/> RESIDENTIAL _____

FUTURE LAND USE	
CROP LAND:	<input type="checkbox"/> IRRIGATED <input type="checkbox"/> DRY LAND <input type="checkbox"/> IMPROVED PASTURE <input type="checkbox"/> HAY MEADOW <input type="checkbox"/> CRP
NON-CROP LAND:	<input checked="" type="checkbox"/> RANGELAND <input type="checkbox"/> TIMBER <input type="checkbox"/> RECREATIONAL <input type="checkbox"/> OTHER (Describe) _____
SUBDIVIDED:	<input type="checkbox"/> INDUSTRIAL <input type="checkbox"/> COMMERCIAL <input type="checkbox"/> RESIDENTIAL _____

PLANT COMMUNITY	Existing Features (Distance from 8506D-25)	
<input type="checkbox"/> DISTURBED GRASSLAND	Building	S06°E 68,930'
<input type="checkbox"/> NATIVE GRASSLAND	County Rd 215	S06°E 35,470'
<input type="checkbox"/> SHRUB LAND	Utility	S05°E 34,460'
<input type="checkbox"/> PLAINS RIPARIAN	Railroad	S06°E 73,400'
<input type="checkbox"/> MOUNTAIN RIPARIAN	County Rd 401	S57°W 325'
<input checked="" type="checkbox"/> FOREST LAND		
<input type="checkbox"/> WETLANDS AQUATIC		
<input type="checkbox"/> ALPINE		
<input type="checkbox"/> OTHER (Describe): _____		

SW 1/4

1/16 Section Line