

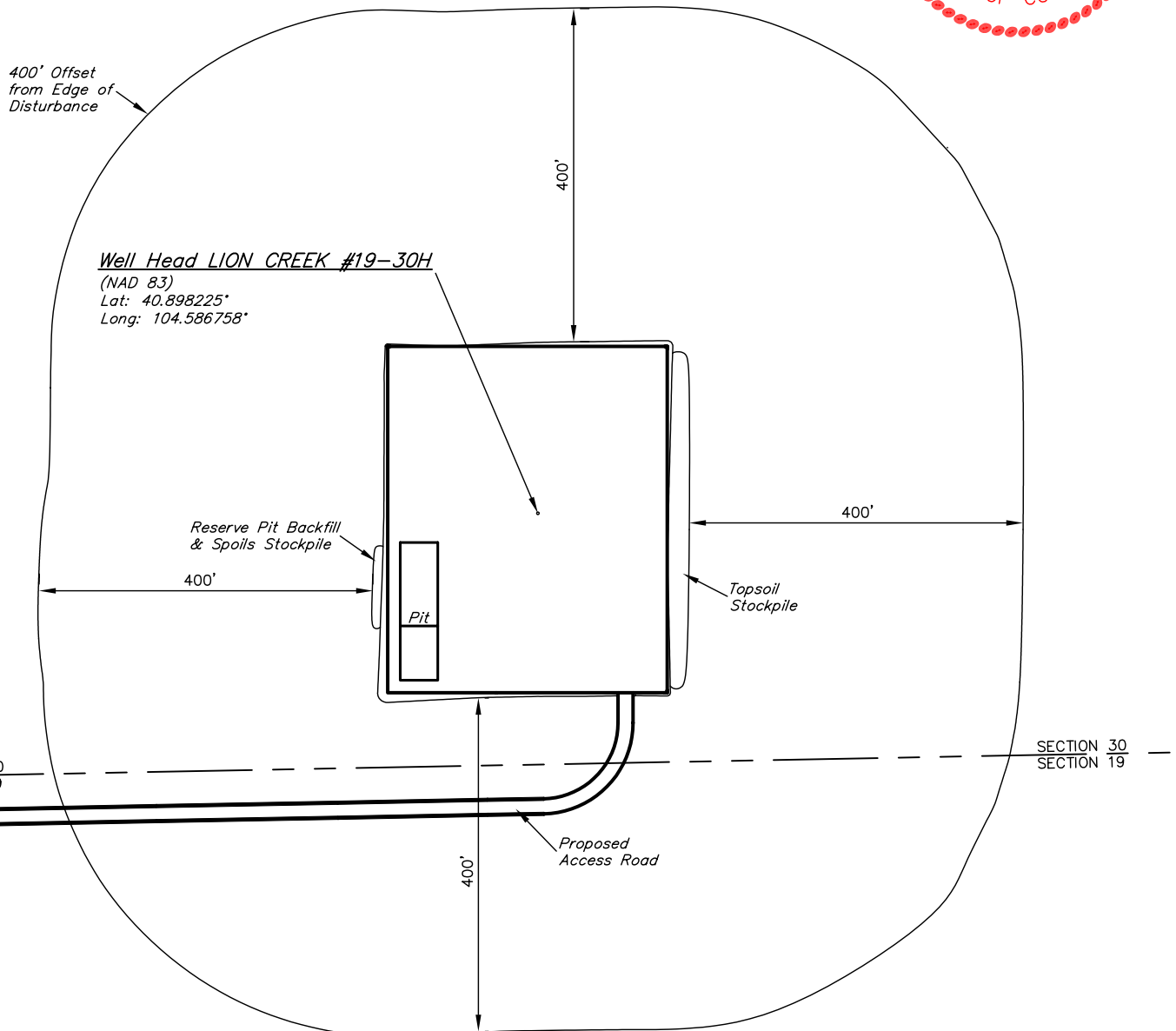

EOG RESOURCES, INC.
ADDENDUM TO LEGAL PLAT FOR
LION CREEK #19-30H
SECTION 30, T11N, R64W, 6th. P.M.
301' FNL 1911' FEL

SCALE: 1" = 200'
DATE: 01-28-11
DRAWN BY: J.I.



EOG RESOURCES, INC.

CONSTRUCTION LAYOUT FOR

LION CREEK #19-30H
SECTION 30, T11N, R64W, 6th. P.M.
301' FNL 1911' FEL

FIGURE #1

SCALE: 1" = 60'

DATE: 01-28-11

DRAWN BY: J.I.

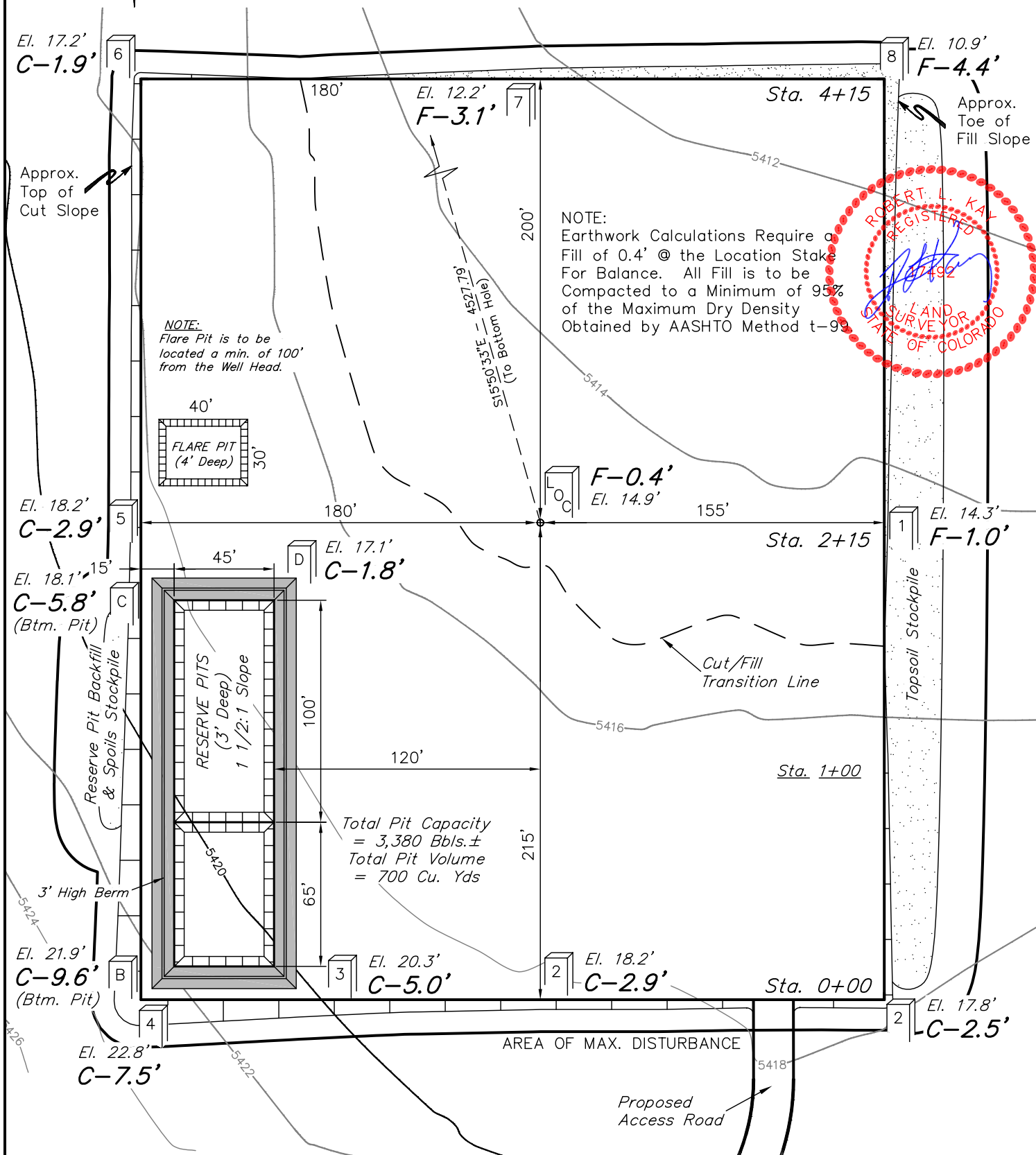

UINTAH ENGINEERING & LAND SURVEYING

85 So. 200 East * Vernal, Utah 84078 * (435) 789-1017

1" = 40'
X-Section
Scale
1" = 100'

DATE: 01-28-11
DRAWN BY: J.I.

EOG RESOURCES, INC.
CONSTRUCTION LAYOUT CROSS SECTIONS FOR
LION CREEK #19-30H
SECTION 30, T11N, R64W, 6th. P.M.
301' FNL 1911' FEL

FIGURE #2

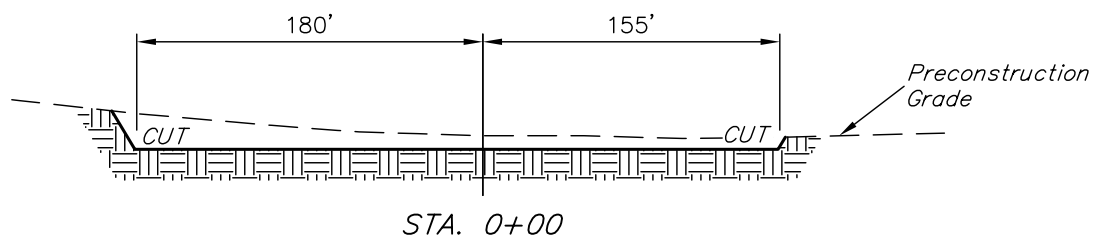
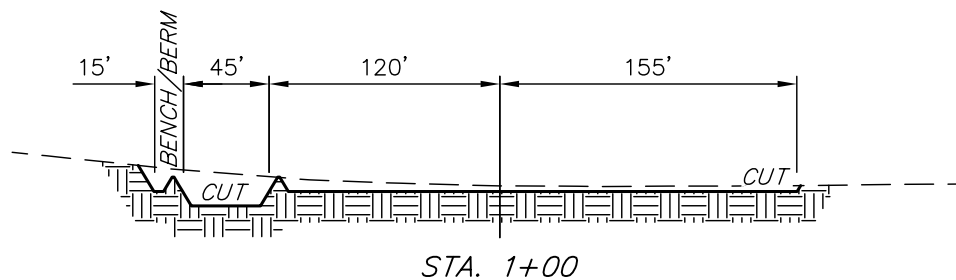
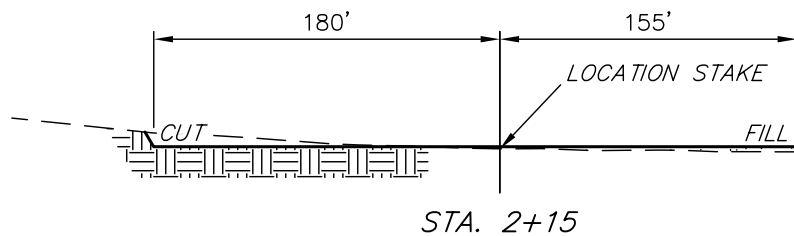
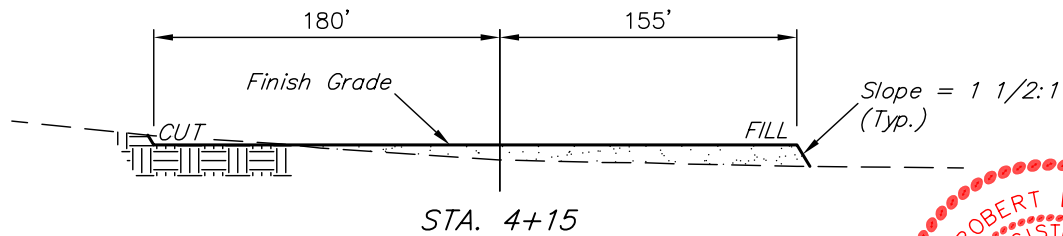

APPROXIMATE ACREAGES
WELL SITE DISTURBANCE = ± 4.097 ACRES
ACCESS ROAD DISTURBANCE = ± 5.853 ACRES
TOTAL = ± 9.950 ACRES

* NOTE:
FILL QUANTITY INCLUDES
5% FOR COMPACTION

APPROXIMATE YARDAGES

(6") Topsoil Stripping = 2,750 Cu. Yds.
Remaining Location = 5,190 Cu. Yds.
TOTAL CUT = 7,940 CU.YDS.
FILL = 4,840 CU.YDS.

EXCESS MATERIAL = 3,100 Cu. Yds.
Topsoil & Pit Backfill = 3,100 Cu. Yds.
(1/2 Pit Vol.)
EXCESS UNBALANCE = 0 Cu. Yds.
(After Interim Rehabilitation)

UINTAH ENGINEERING & LAND SURVEYING
85 So. 200 East * Vernal, Utah 84078 * (435) 789-1017

EOG RESOURCES, INC.

TYPICAL RIG LAYOUT FOR

LION CREEK #19-30H
SECTION 30, T11N, R64W, 6th. P.M.
301' FNL 1911' FEL

FIGURE #3

SCALE: 1" = 60'

DATE: 01-28-11

DRAWN BY: J.I.

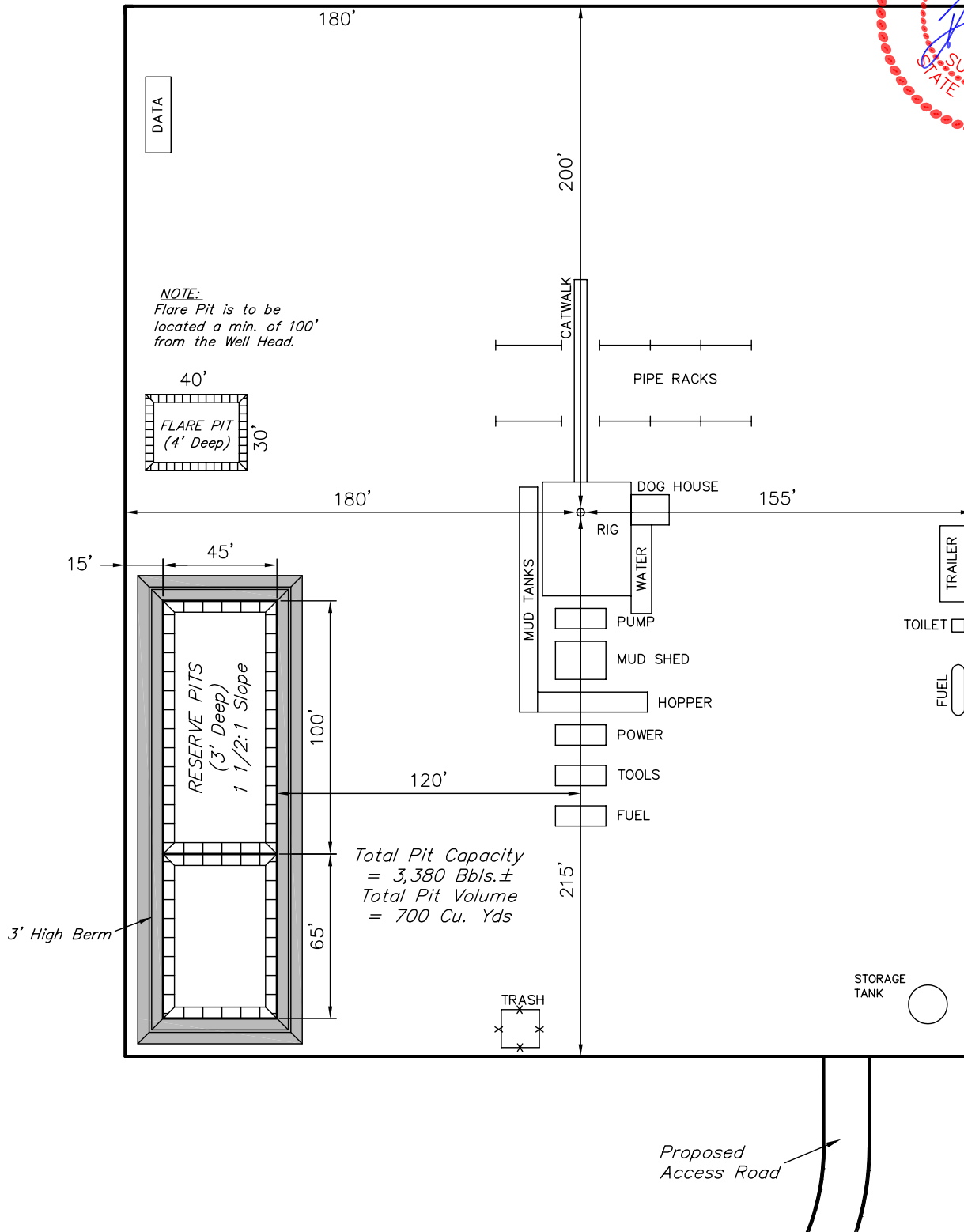
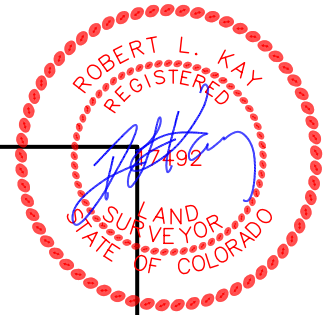



EOG RESOURCES, INC.
RECLAMATION DIAGRAM FOR
LION CREEK #19-30H
SECTION 30, T11N, R64W, 6th. P.M.
301' FNL 1911' FEL

FIGURE #4
SCALE: 1" = 60'
DATE: 01-28-11
DRAWN BY: J.I.

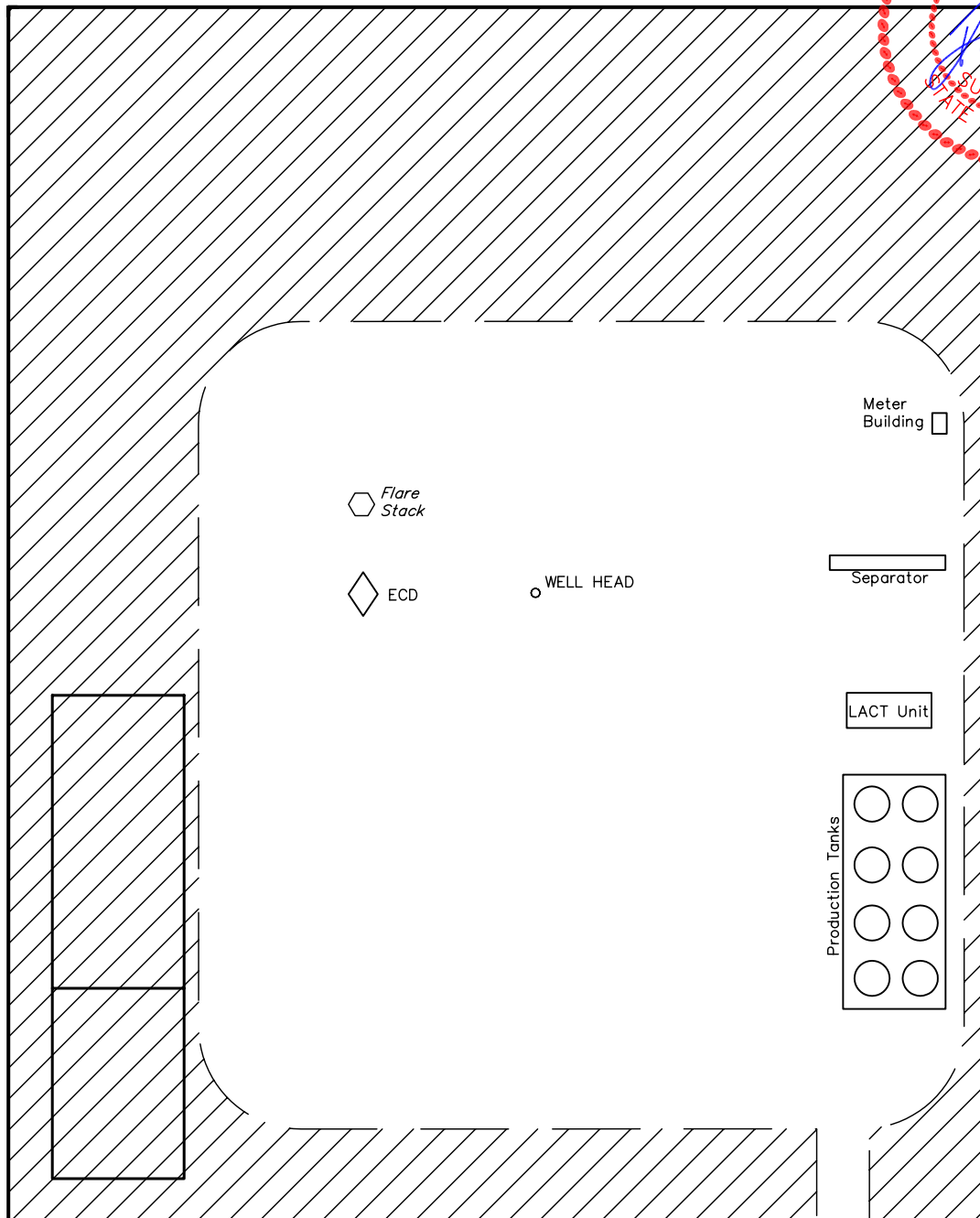
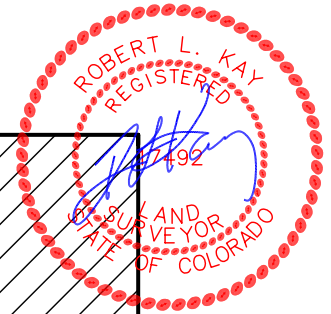

APPROXIMATE ACREAGES
UN-RECLAIMED = ± 1.644 ACRES



 RECLAIMED AREA

EOG RESOURCES, INC.

LOCATION DRAWING FOR

LION CREEK #19-30H
SECTION 30, T11N, R64W, 6th. P.M.
301' FNL 1911' FEL

FIGURE #5

NW Cor. Sec. 30
1920 Brass Cap,
0.8' High
Lat: 40.898825°
Long: 104.600703°

1920 Brass Cap,
0.6' High, N-S
Fence
Lat: 40.899161°
Long: 104.579833°

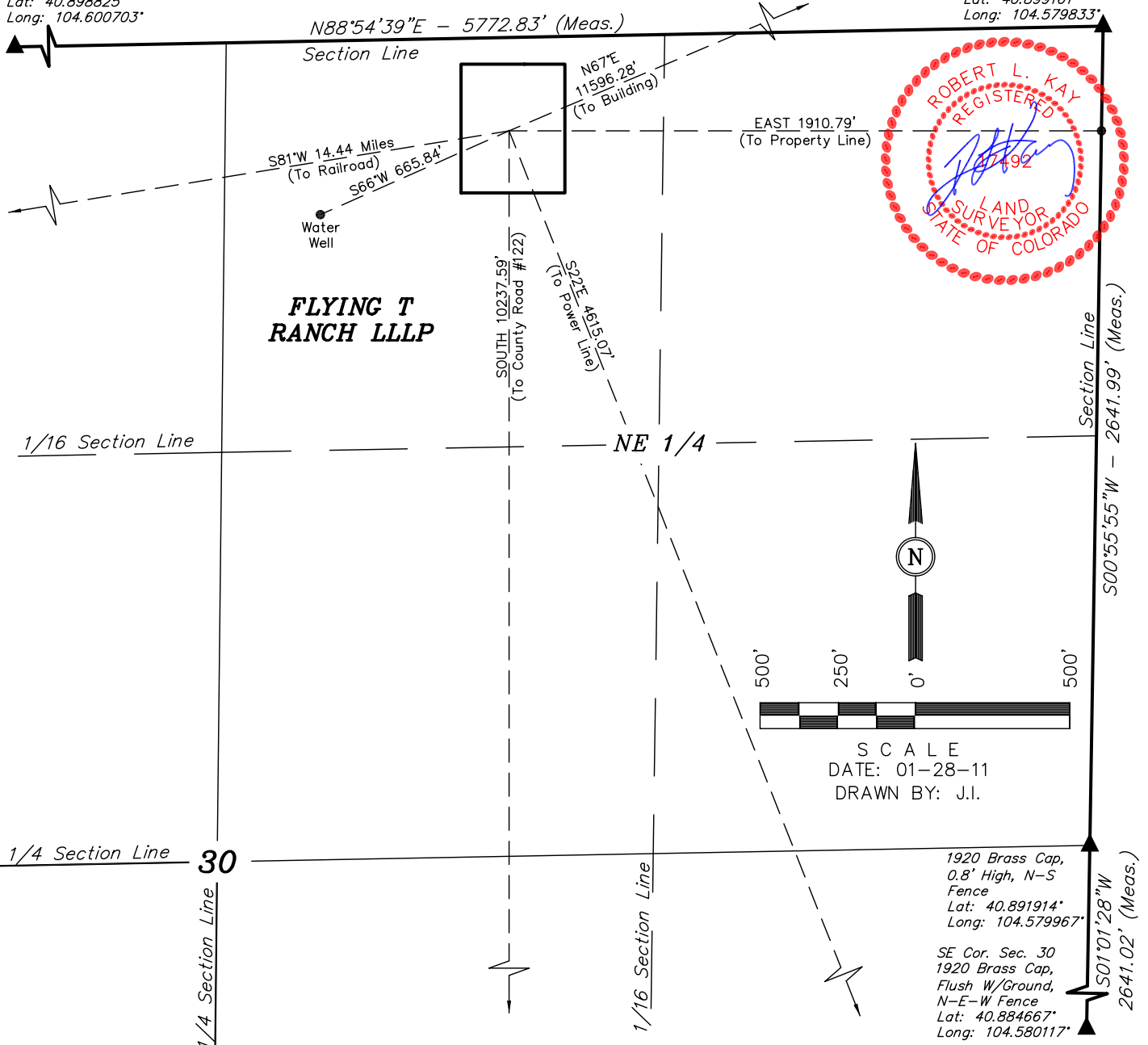

PLANT COMMUNITY

- ☐ DISTURBED GRASSLAND
- ☐ NATIVE GRASSLAND
- ☐ SHRUB LAND
- ☐ PLAINS RIPARIAN
- ☐ MOUNTAIN RIPARIAN
- ☐ FOREST LAND
- ☐ WETLANDS AQUATIC
- ☐ ALPINE
- ☐ OTHER (Describe): _____

CURRENT LAND USE

- | | | | | | |
|----------------|-------------------------------------|-------------------------------------|---|---|------------------------------|
| CROP LAND: | <input type="checkbox"/> IRRIGATED | <input type="checkbox"/> DRY LAND | <input type="checkbox"/> IMPROVED PASTURE | <input type="checkbox"/> HAY MEADOW | <input type="checkbox"/> CRP |
| NON-CROP LAND: | <input type="checkbox"/> RANGELAND | <input type="checkbox"/> TIMBER | <input type="checkbox"/> RECREATIONAL | <input type="checkbox"/> OTHER (Describe) _____ | |
| SUBDIVIDED: | <input type="checkbox"/> INDUSTRIAL | <input type="checkbox"/> COMMERCIAL | <input type="checkbox"/> RESIDENTIAL | _____ | |

FUTURE LAND USE

- | | | | | | |
|----------------|-------------------------------------|-------------------------------------|---|---|------------------------------|
| CROP LAND: | <input type="checkbox"/> IRRIGATED | <input type="checkbox"/> DRY LAND | <input type="checkbox"/> IMPROVED PASTURE | <input type="checkbox"/> HAY MEADOW | <input type="checkbox"/> CRP |
| NON-CROP LAND: | <input type="checkbox"/> RANGELAND | <input type="checkbox"/> TIMBER | <input type="checkbox"/> RECREATIONAL | <input type="checkbox"/> OTHER (Describe) _____ | |
| SUBDIVIDED: | <input type="checkbox"/> INDUSTRIAL | <input type="checkbox"/> COMMERCIAL | <input type="checkbox"/> RESIDENTIAL | _____ | |