

LOCATION DRAWING

PART OF THE SW1/4 S.7, TOWNSHIP 5 NORTH, RANGE 67 WEST, 6TH P.M.

W1/4 CORNER S.7

WELLS FALL IN A PLOWED FIELD.
ONLY VISIBLE IMPROVEMENTS WITHIN 400' ARE SHOWN.
(DISTANCES SHOWN FROM THE 7HDU LOCATION)

NWSW

NESW

APPROX. 400' FROM DISTURBANCE

CABLE MARKER POST
(210' NE)

FIELD ROAD
(175' N)

TANK BATTERY PAD
(60'x225')

EXISTING WELL
(116' S)

7HDU



POSSIBLE BURIED CABLE LINE

SWSW

SESW

SW CORNER S.7

LEGEND

-  = FOUND MONUMENT
-  = PROPOSED WELL
-  = MARKER POST

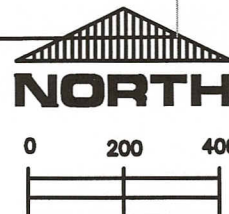

SCALE:

1" = 400'

THIS IS NOT A MONUMENTED BOUNDARY SURVEY, IT IS ONLY A
DRAWING INTENDED TO DEPICT VISIBLE IMPROVEMENTS AROUND PAD SITE(S).

PREPARED BY:

HORSESHOE SURVEYING, LLC
PO BOX 150458
LAKEWOOD, CO 80215
(720)872-0196

WELL NAME:

ZEILER (7 WELL PAD)

23-7DU, 13-7DU, 7PDU, 7HDU, 24-7DU, 14-7DU, 7LDU

LOCATION:

WELD COUNTY, CO

SW1/4, SEC. 7, T5N, R67W, 6TH P.M.

DRAWING DATE:

2-17-11

FIELD DATE:

12-21-10

ACCESS ROAD DRAWING

PART OF THE SW1/4 S.7, TOWNSHIP 5 NORTH, RANGE 67 WEST, 6TH P.M.

W1/4 CORNER S.7

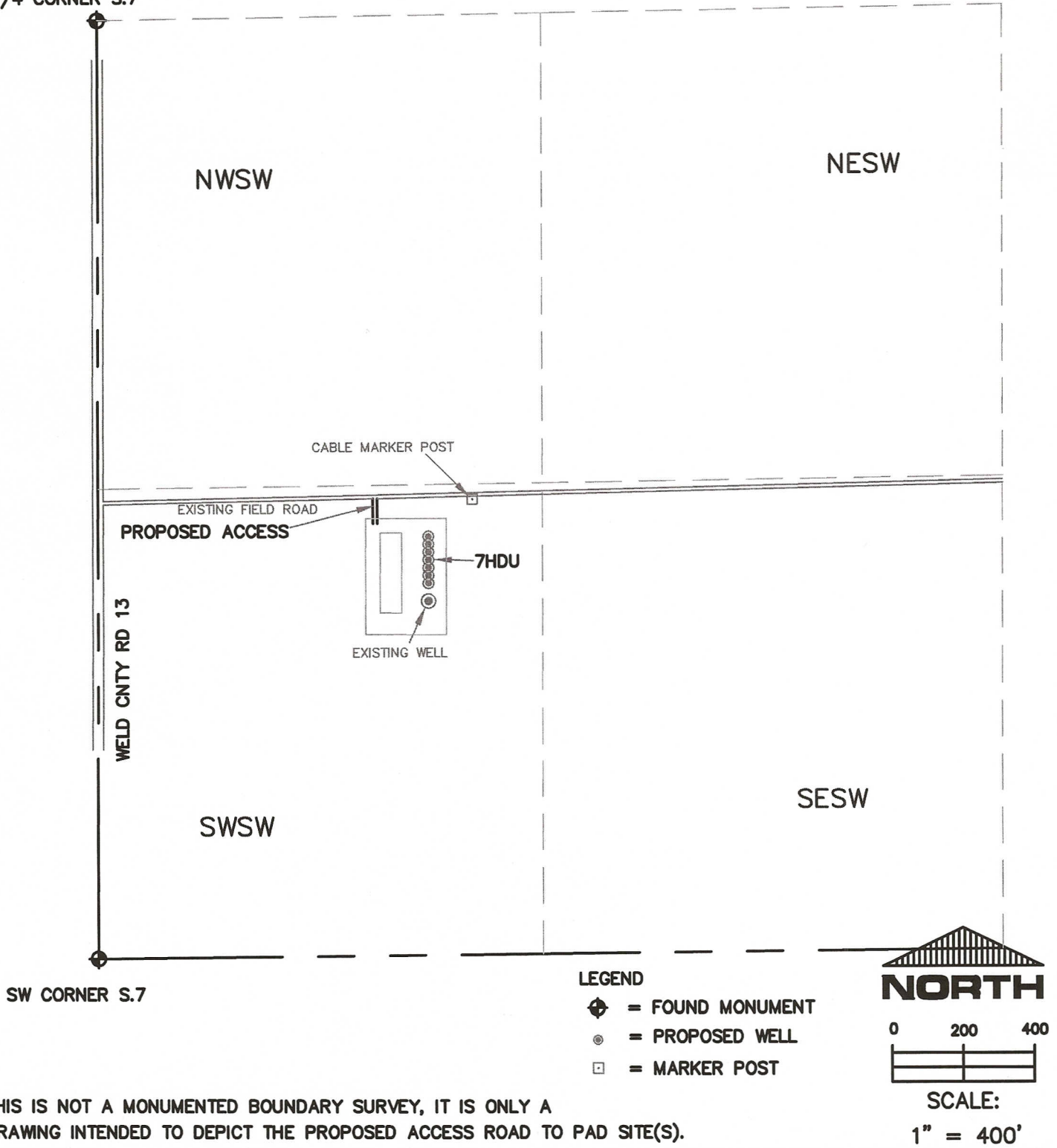

PREPARED BY:

HORSESHOE SURVEYING, LLC
PO BOX 150458
LAKEWOOD, CO 80215
(720)872-0196

DRAWING DATE:

2-17-11

FIELD DATE:

12-21-10

WELL NAME:

ZEILER (7 WELL PAD)

23-7DU, 13-7DU, 7PDU, 7H DU, 24-7DU, 14-7DU, 7LDU

LOCATION:

WELD COUNTY, CO

SW1/4, SEC. 7, T5N, R67W, 6TH P.M.