

# WELL PAD EXHIBIT

PART OF THE SW1/4 SECTION 7, TOWNSHIP 5 NORTH, RANGE 67 WEST, 6TH P.M.

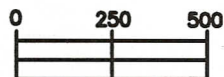
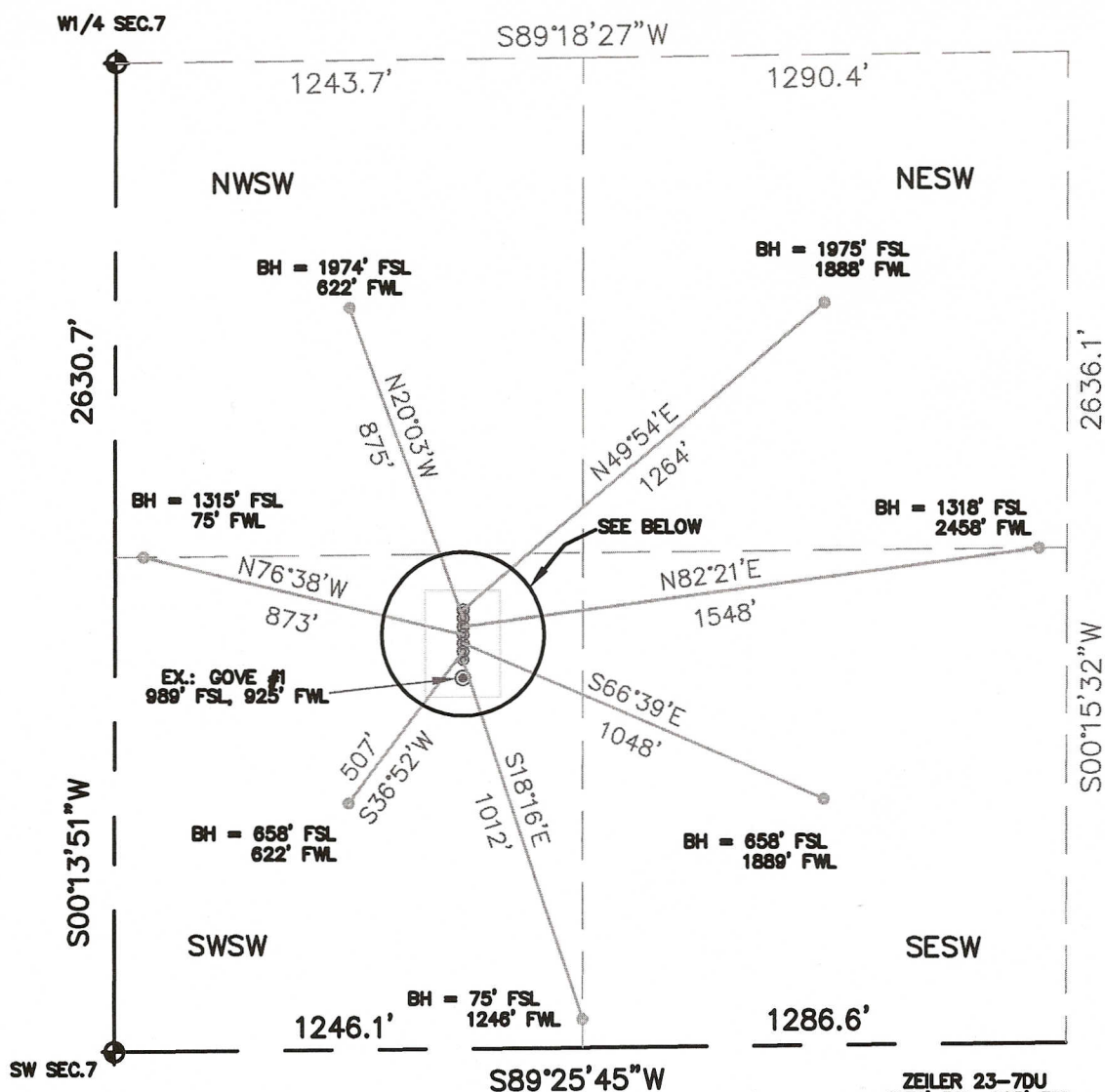

SCALE 1" = 500'

## LEGEND

- ◆ = FOUND MONUMENT
- = PROPOSED WELL
- = BOTTOM HOLE LOCATION

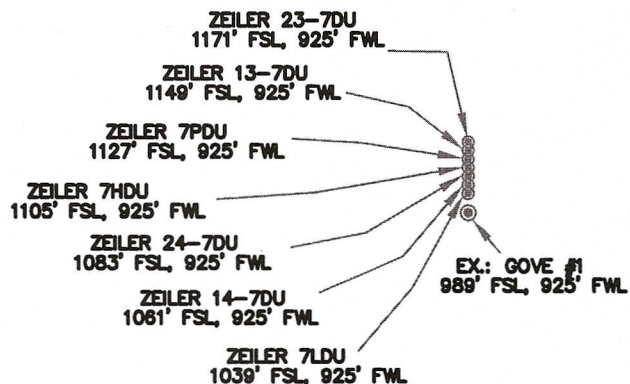

THIS IS NOT A MONUMENTED BOUNDARY SURVEY, IT IS ONLY A DRAWING  
INTENDED TO DEPICT THE WELL PAD & DIRECTIONAL DRILLS TO SECTION LINES.

<p>PREPARED BY: HORSESHOE SURVEYING, LLC PO BOX 150458 LAKEWOOD, CO 80215 (720)872-0196</p> <p>DRAWING DATE: 12-22-10</p> <p>FIELD DATE: 12-21-10</p>	<p>WELL NAME: ZEILER (7 WELL PAD) 23-7DU, 13-7DU, 7PDU, 7HDU, 24-7DU, 14-7DU, 7LDU</p> <p>LOCATION: WELD COUNTY, CO SW1/4, SEC. 7, T5N, R67W, 6TH P.M.</p>
<p>BY: TGC</p>	

# LOCATION DRAWING

PART OF THE SW1/4 S.7, TOWNSHIP 5 NORTH, RANGE 67 WEST, 6TH P.M.

W1/4 CORNER S.7

WELLS FALL IN A PLOWED FIELD.  
ONLY VISIBLE IMPROVEMENTS WITHIN 400' ARE SHOWN.  
(DISTANCES SHOWN FROM THE 7HDU LOCATION)

NWSW NESW

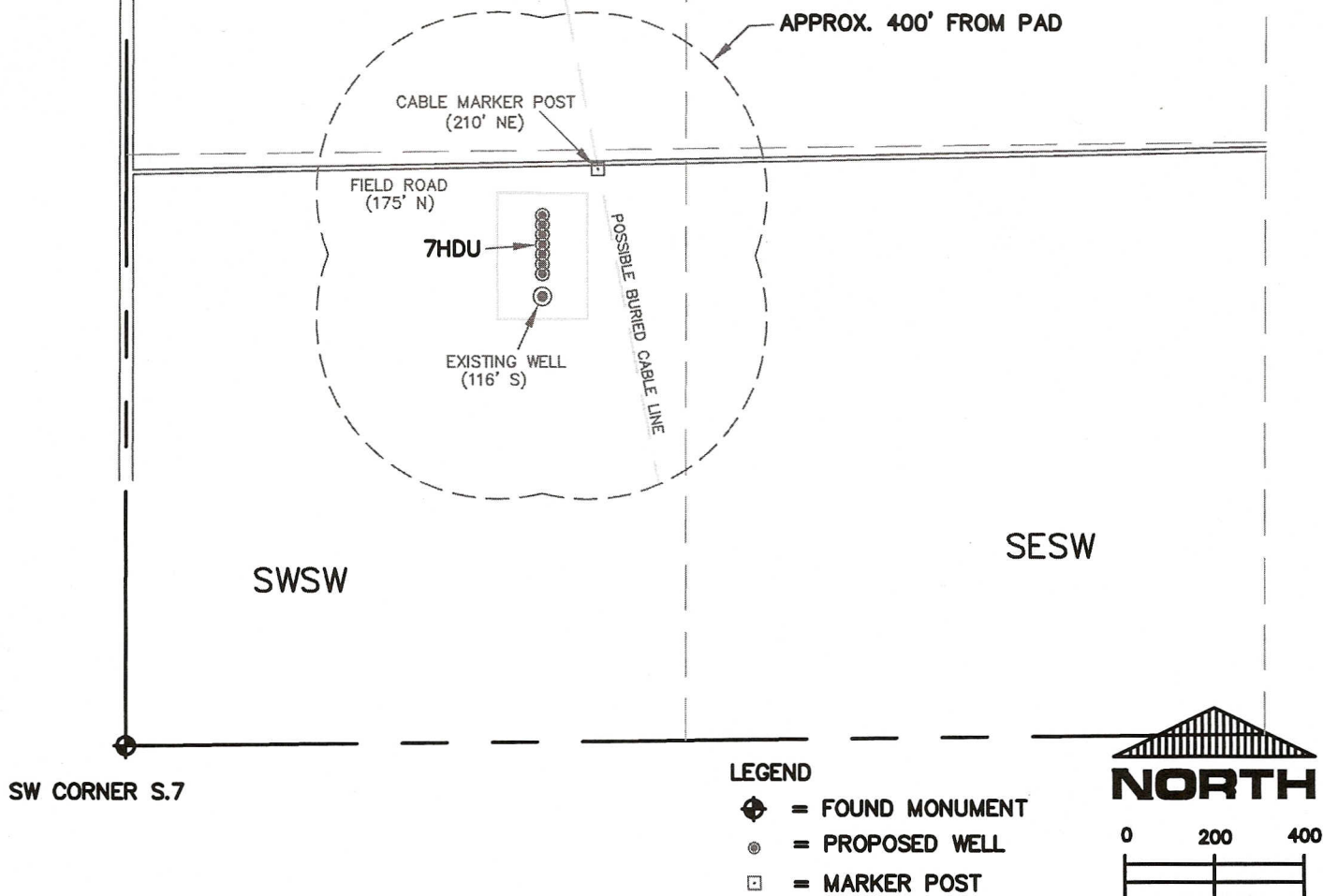

THIS IS NOT A MONUMENTED BOUNDARY SURVEY, IT IS ONLY A  
DRAWING INTENDED TO DEPICT VISIBLE IMPROVEMENTS AROUND PAD SITE(S).

PREPARED BY:

HORSESHOE SURVEYING, LLC  
PO BOX 150458  
LAKEWOOD, CO 80215  
(720)872-0196

WELL NAME:

ZEILER (7 WELL PAD)

23-7DU, 13-7DU, 7PDU, 7HDU, 24-7DU, 14-7DU, 7LDU

LOCATION:

WELD COUNTY, CO

SW1/4, SEC. 7, T5N, R67W, 6TH P.M.

DRAWING DATE:

12-22-10

FIELD DATE:

12-21-10



# ACCESS ROAD DRAWING

PART OF THE SW1/4 S.7, TOWNSHIP 5 NORTH, RANGE 67 WEST, 6TH P.M.

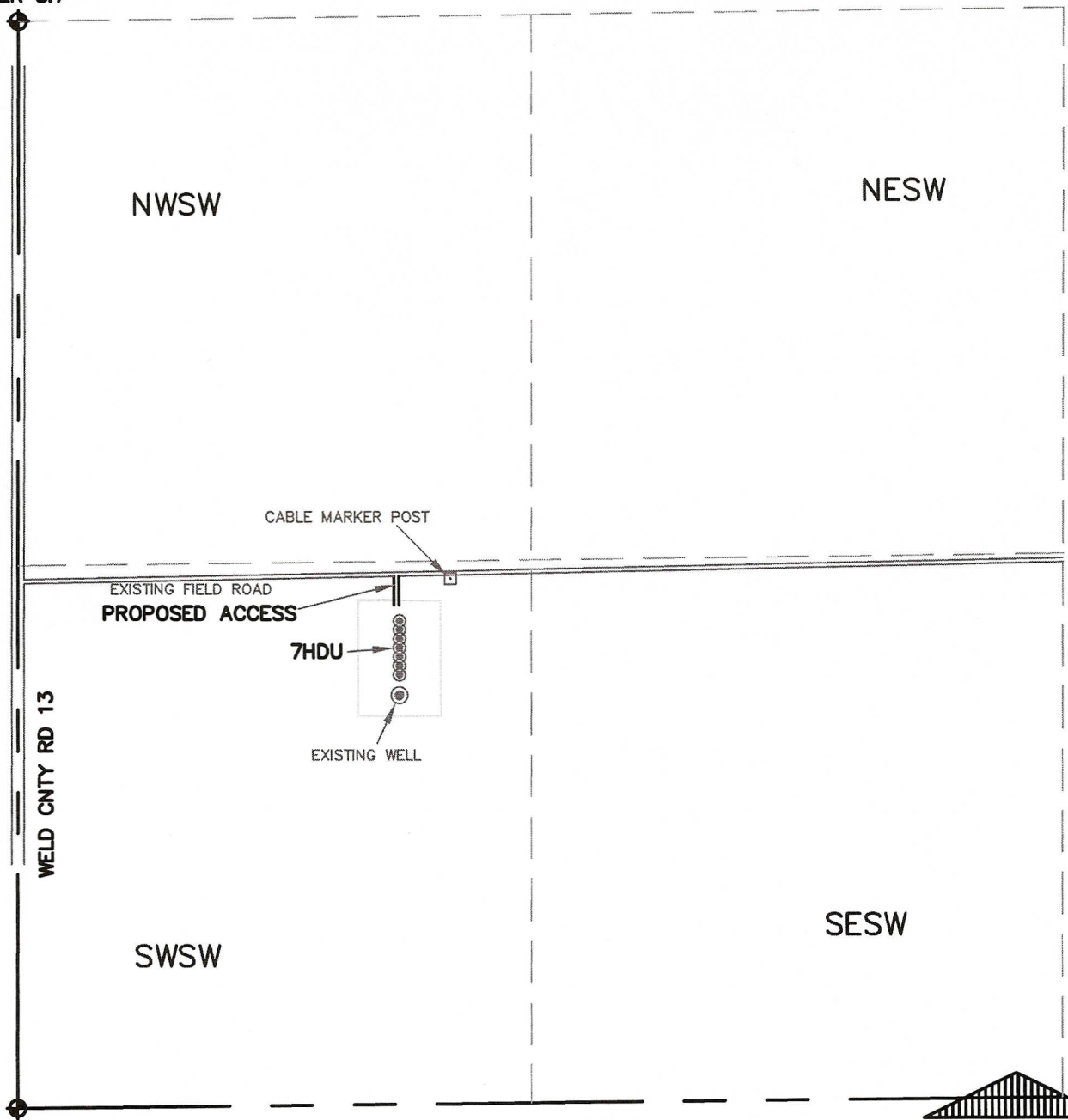
W1/4 CORNER S.7



## LEGEND

-  = FOUND MONUMENT
-  = PROPOSED WELL
-  = MARKER POST

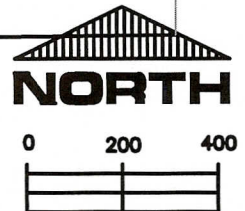

THIS IS NOT A MONUMENTED BOUNDARY SURVEY, IT IS ONLY A  
DRAWING INTENDED TO DEPICT THE PROPOSED ACCESS ROAD TO PAD SITE(S).

SCALE:

1" = 400'

PREPARED BY:

HORSESHOE SURVEYING, LLC  
PO BOX 150458  
LAKEWOOD, CO 80215  
(720)872-0196

DRAWING DATE:

12-22-10

FIELD DATE:

12-21-10

WELL NAME:

ZEILER (7 WELL PAD)

23-7DU, 13-7DU, 7PDU, 7H DU, 24-7DU, 14-7DU, 7LDU

LOCATION:

WELD COUNTY, CO

SW1/4, SEC. 7, T5N, R67W, 6TH P.M.



# HYDROLOGY MAP

ZEILER LOCATION - SW1/4 S.7 T5N R67W

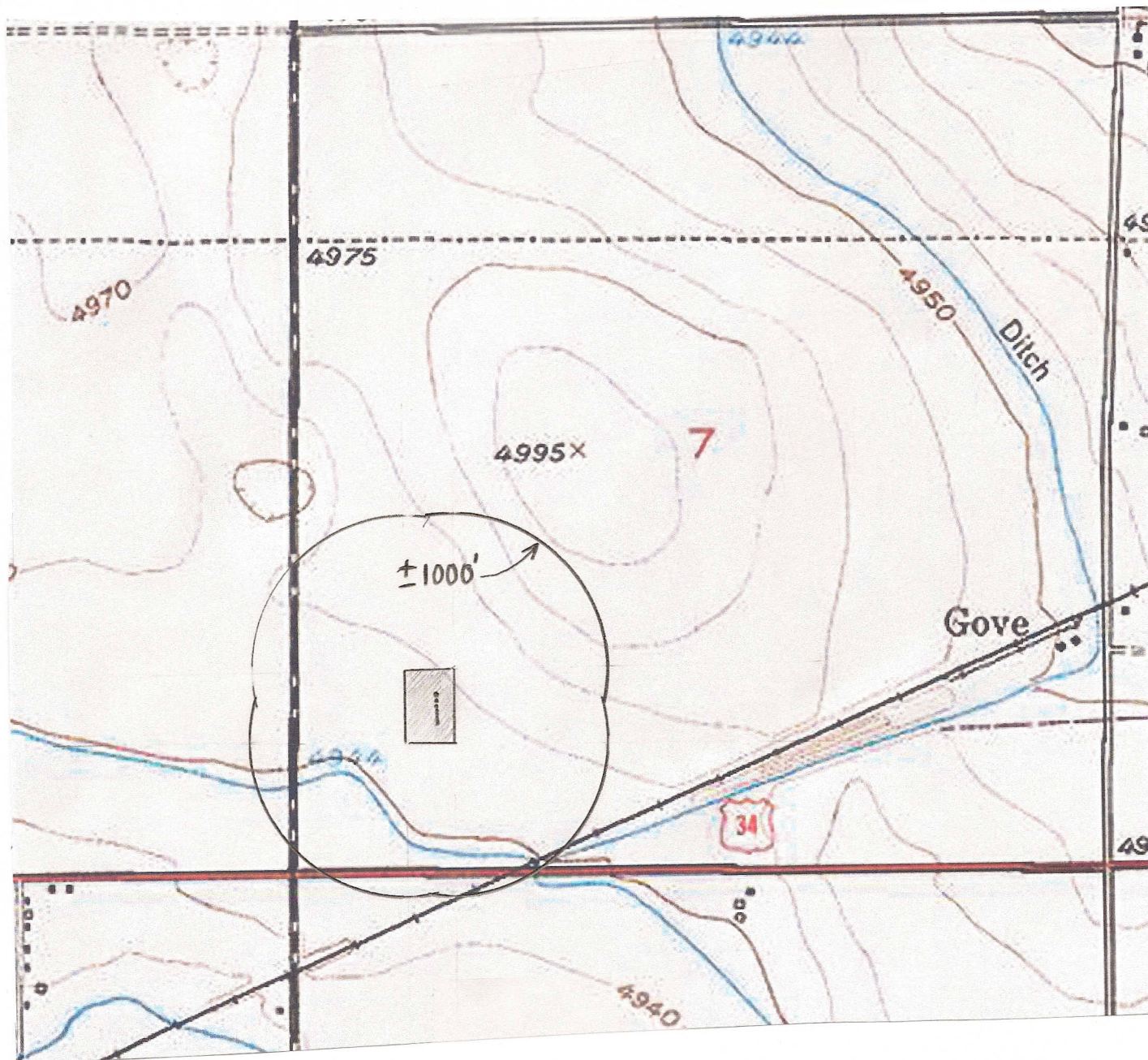

THE NEAREST POINT OF A CANAL IS 745' SW (FROM THE 7H DU LOCATION).  
NO OTHER WATER FEATURES WITHIN 1000' OF THE PAD LOCATION

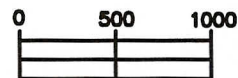

SCALE 1" = 1000'

PREPARED BY:

HORSESHOE SURVEYING, LLC  
PO BOX 150458  
LAKEWOOD, CO 80215  
(720)872-0196

DRAWING DATE:

12-22-10

FIELD DATE:

12-21-10

BY:

TGC

WELL NAME:

ZEILER (7 WELL PAD)

23-7DU, 13-7DU, 7PDU, 7H DU, 24-7DU, 14-7DU, 7LDU

LOCATION:

WELD COUNTY, CO

SW1/4, SEC. 7, T5N, R67W, 6TH P.M.

# DISTANCE DRAWING

SEC. 7 T5N R67W, 6TH P.M.

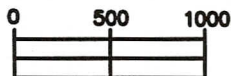
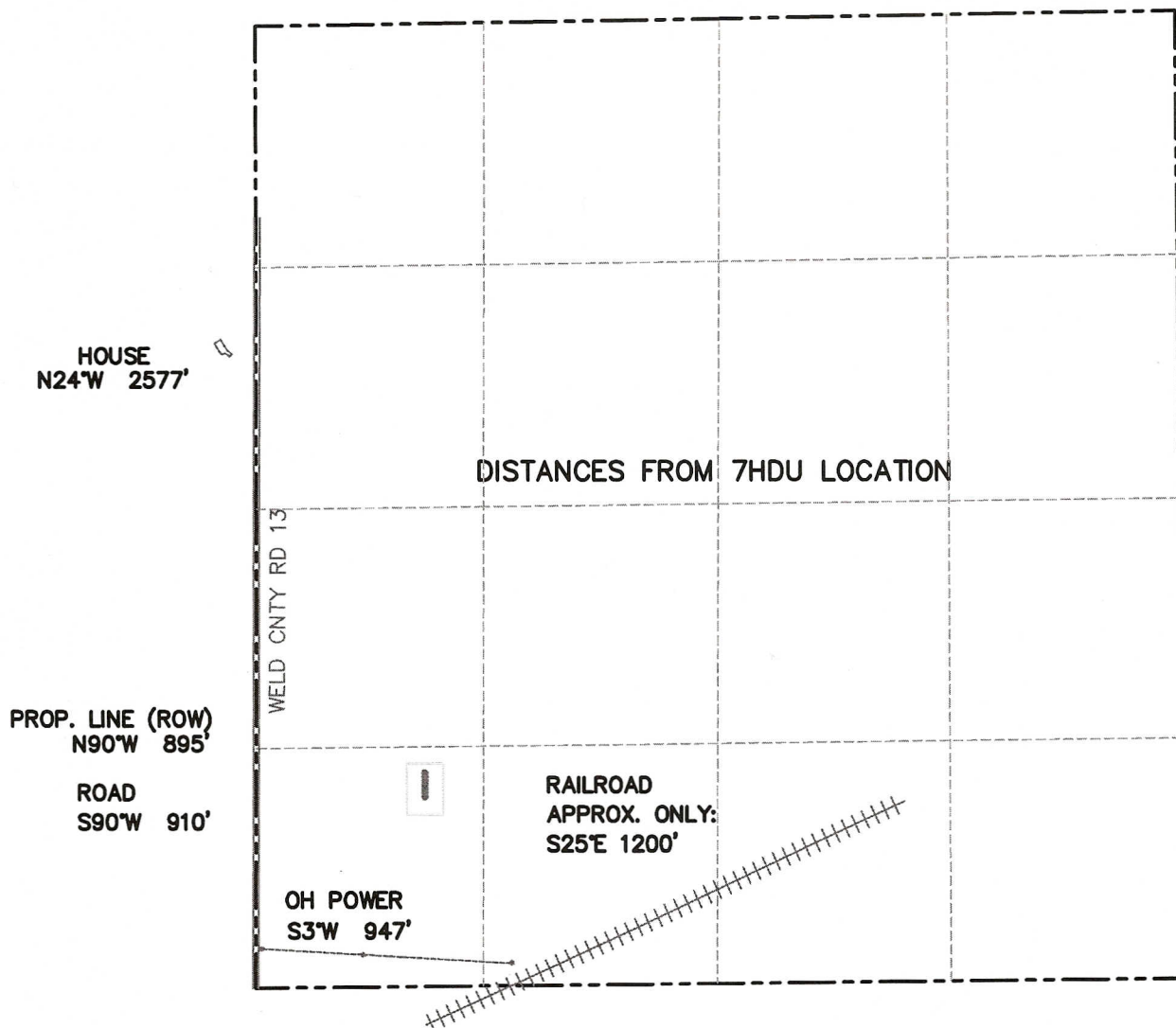

SCALE 1" = 1000'

PREPARED BY:

HORSESHOE SURVEYING, LLC  
PO BOX 150458  
LAKEWOOD, CO 80215  
(720)872-0196

DRAWING DATE:

12-22-10

FIELD DATE:

12-21-10

BY:

TGC

WELL NAME:

ZEILER (7 WELL PAD)

23-7DU, 13-7DU, 7PDU, 7HDU, 24-7DU, 14-7DU, 7LDU

LOCATION:

WELD COUNTY, CO

SW1/4, SEC. 7, T5N, R67W, 6TH P.M.