

HYDROLOGY MAP

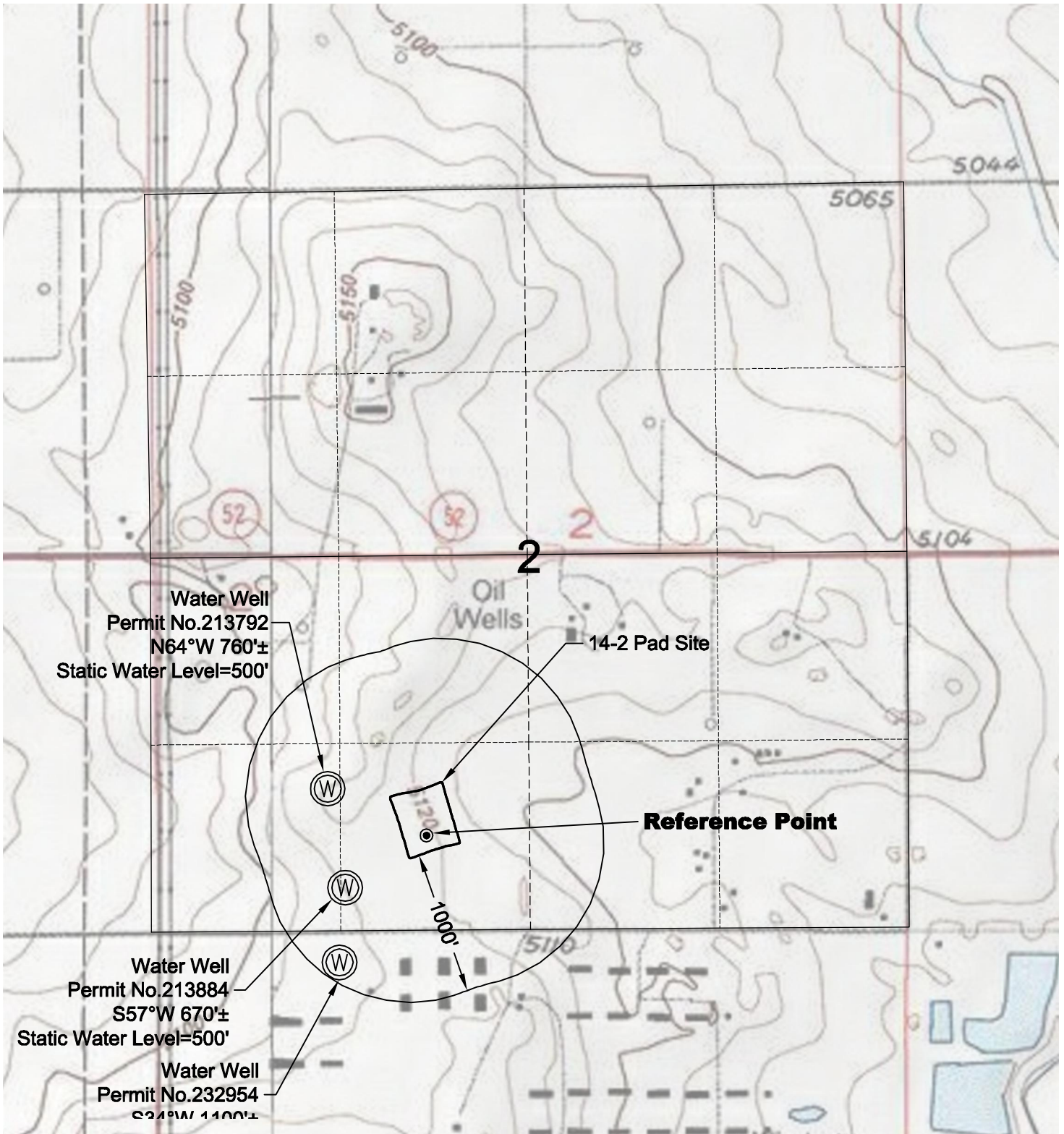

Water Well
 Permit No.213792
 N64°W 760'±
 Static Water Level=500'

14-2 Pad Site

Reference Point

Water Well
 Permit No.213884
 S57°W 670'±
 Static Water Level=500'

Water Well
 Permit No.232954
 S24°W 1100'±

2

1/31/11



North

0 1000 2000

Graphic Scale in Feet
 1 Inch = 1000 feet



LAND SURVEYING AND MAPPING
 LAFAYETTE - WINTER PARK
 Ph 303 666 0379 Fx 303 665 6320

ENPROP, INC.
 VAWTER 14-2 PAD

SE1/4 SW1/4 SEC. 2 T1N R66W
 6th PM WELD COUNTY COLORADO