

GARCIA USX AB35-23

Stell Surveying Services, LLC

1102 West 19th Street P.O. BOX 2073

Cheyenne, Wyoming 82009

LOCATION DRAWING

DATE: 10/20/2010

THIS MAP DOES NOT REPRESENT A BOUNDARY SURVEY

SECTION 35
TOWNSHIP 7 NORTH
RANGE 64 WEST

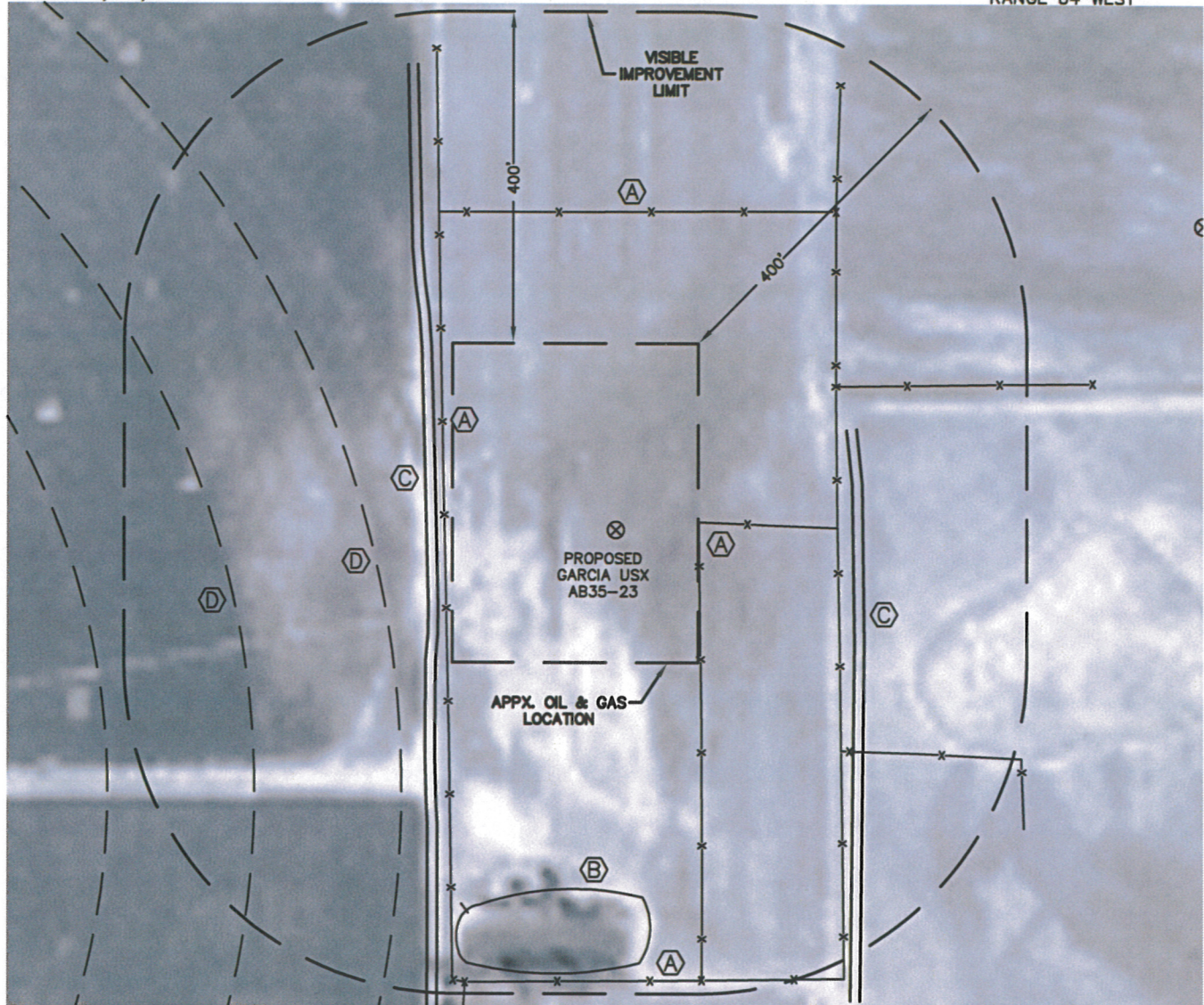

IMPROVEMENTS:

- (A) FENCE LINES - 101' EAST, 208' WEST, 383' NORTH & 545' SOUTH
- (B) IRRIGATION POND - 435' SOUTH
- (C) DIRT ROADS - 218' WEST & 289' EAST
- (D) IRRIGATION WHEEL TRACKS - 293' & 472' SOUTHWEST

THE NEAREST OVERHEAD POWER LINE IS 675'+/- SOUTH

NEW WELL DATA

ELEV = 4800', PDOP: 3.2

NW $\frac{1}{4}$ SE $\frac{1}{4}$ SEC 35

1625' FSL, 1380' FEL

LAT: N 40.52706

LONG: W 104.51268

NEAREST PROP LINE: 172' WEST

NEAREST RAILROAD: MORE THAN ONE MILE AWAY

NEAREST BUILDING: 675'+/- SOUTH

WEST EDGE OF COUNTY ROAD NO. 59:

1365'+/- EAST

NOTICE: According to Colorado law you MUST commence any legal action based upon any defect in this W.L.C. within three years after you first discover such defect. In no event may any action based upon any defect in this W.L.C. be commenced more than ten years from this sold date of the certification shown hereon.



0 200

Scale: 1" = 200'