

HRM RESOURCES, LLC
555 17th Street, Suite 950
Denver, CO 80202
(o) 303-893-6621 (f) 303-893-6892

March 1, 2011

Colorado Oil & Gas Conservation Commission
Attn: David Neslin, Director
1120 Lincoln Street, Suite 801
Denver, CO. 80203

RE: **20 Day Boundary Well Certification Letter**
Fritzler #0-2-21 SHL: 1706' FNL, 518' FWL, (SWNW) Section 21-T6N-R66W
BHL: 1321' FNL, 50' FWL, Section 21-T6N-R66W
Proposed Spacing Unit: Section 21-T6N-R66W: W/2 NW/4 &
Section 20-T6N-R66W: E/2 NE/4

Dear Mr. Neslin,

HRM Resources, LLC (HRM) hereby certifies that twenty (20) day notice has been given to all owners in the proposed wellbore spacing unit as described above in accordance with Rule 318A.e(6). HRM has received no timely objections to the subject well location, proposed spacing unit, or additional producing information. HRM respectfully requests that the Director approve the boundary well.

Please see the attached spacing unit map which certifies that the NW/4 of Section 21-T6N-R66W will have no more than eight (8) bottom-hole locations producing from the Niobrara, Codell or J-Sand formations in accordance with Rule 318A.(f). Rule 318A.(f), stipulates that there shall be no more than 8 producing bottom-hole completions in the J-Sand, Codell, or Niobrara within any 160-acre governmental quarter section.

Please also find the attached plat of the proposed spacing unit described as: Section 21-T6N-R66W: W/2 NW/4 & Section 20-T6N-R66W: E/2 NE/4, as well as a map showing well status within the proposed spacing unit.

Should you have any questions or concerns please contact me at 303-250-0619.

Sincerely,

ROCKY MOUNTAIN PERMITTING, LLC



Terry L. Hoffman
Permit Agent for HRM Resources, LLC

Cc: HRM Resources, LLC
Andy Peterson



Lat40°, LLC

160 Acre Roving Spacing Unit Plat Fritzler #0-2-21

nd, CO 80538

SECTION: 21
TOWNSHIP: 6N
RANGE: 66W

Section 20-T6N-R66W
E2 NE/4

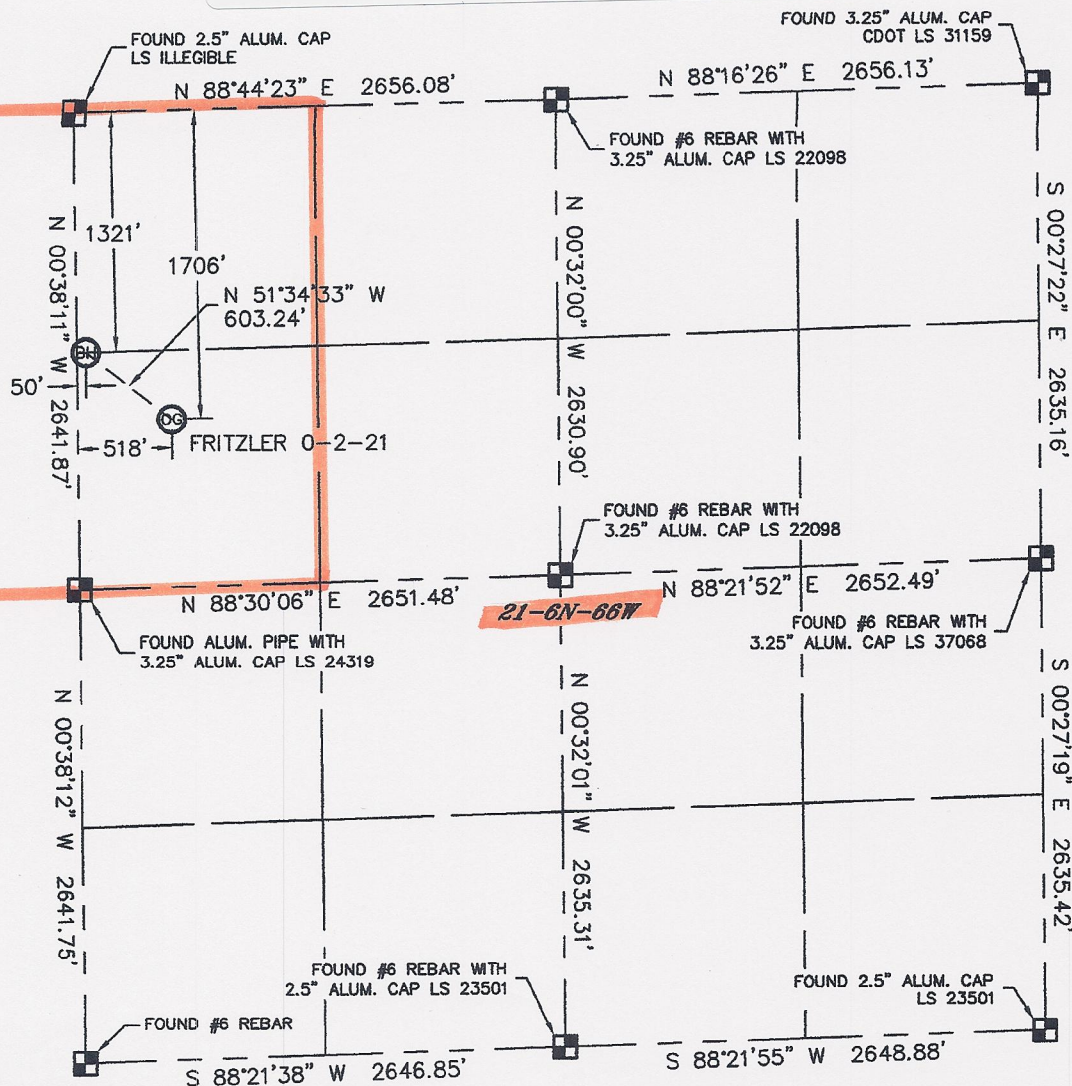

In accordance with a request from ANDY PETERSON with HRM RESOURCES, LLC Lat40°, LLC has determined the surface location of the FRITZLER 0-2-21 to be 1706' from the NORTH line and 518' from the WEST line and the bottom hole to be 1321' from the NORTH line and 50' from the WEST line as measured at right angles from the section lines of Section 21, Township 6 North, Range 66 West of the Sixth Principal Meridian, County of Weld, State of Colorado.

I hereby state that this Well Location Certificate was prepared by me, or under my direct supervision, that the fieldwork was completed on 11-23-10, for and on behalf of HRM RESOURCES, LLC. That this is not a Land Survey Plat or an Improvement Survey Plat, and that it is not to be relied upon for establishment of fence, building, or other future improvement lines.

NOTE:

- 1) Bearings shown are Grid Bearings of the Colorado State Plane Coordinate System, North Zone, North American Datum 1983/2007. The lineal dimensions as contained herein are based upon the "U.S. Survey Foot."
- 2) Ground elevations are based on an observed GPS elevation (NAVD 1988 DATUM).
- 3) IMPROVEMENTS: See LOCATION DRAWING for all visible improvements within 400' of disturbed area.
- 4) SURFACE USE: IRRIGATED CROP FIELD
- 5) INSTRUMENT OPERATOR: BRIAN BRINKMAN

SURFACE LOCATION
LATITUDE: 40.47624°N
LONGITUDE: 104.79057°W
PDOP: 1.4
ELEV: 4746'
1/4, 1/4: SW1/4NW1/4
NEAREST PROPERTY LINE: 518' WEST

BOTTOM HOLE
LATITUDE: 40.47728°N
LONGITUDE: 104.79225°W

NOTE

According to Colorado law, you must commence any legal action based upon any defect in this W.L.C. within three years after you discover such defect. In no event, may any action based upon any defect in this survey be commenced more than ten years after the date of the certificate shown hereon. (13-80-105 C.R.S.)

LEGEND

- = ALIQUOT MONUMENT AS DESCRIBED
- = CALCULATED POSITION

Brian T. Brinkman—On behalf of Lat40°, LLC
Colorado Licensed Professional
Land Surveyor No. 38175

PROJECT#: 2010146

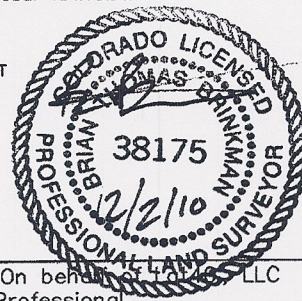

NW/4 Section 21-T6N-R66W
Rule 318 A.f.

