

Encana OIL & GAS (USA) INC.

LOCATION DRAWING FOR

WELL PAD B36 496 (AS-BUILT)
SECTION 36, T4S, R96W, 6th P.M.
LOT 2

SCALE: 1" = 200'

DATE: 11-16-09

Drawn By: D.R.B.

Revised: 11-20-09 D.R.B.

Revised: 06-24-10 D.R.B.

Revised: 01-11-11 D.R.B.

Revised: 01-27-11 D.R.B.

Revised: 02-17-11 D.R.B.

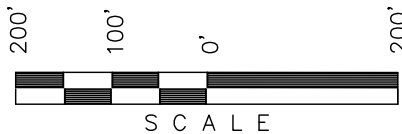

Sheet 7a of 11

N 1/4 Sec 36
1953 Brass Cap,
0.6' High, Steel Post
Lat: 39.666053°
Long: 108.117142°

Section Line

N89°44'26"E - 2664.30' (Meas.)

Section Line

NE Cor Sec 36
1953 Brass Cap,
0.4' High, Steel Post
Lat: 39.666064°
Long: 108.107683°

400' Offset
from edge of
Disturbance

WELL HEAD #8505A-36

(NAD 83)

Latitude: 39.664206

Longitude: 108.113367

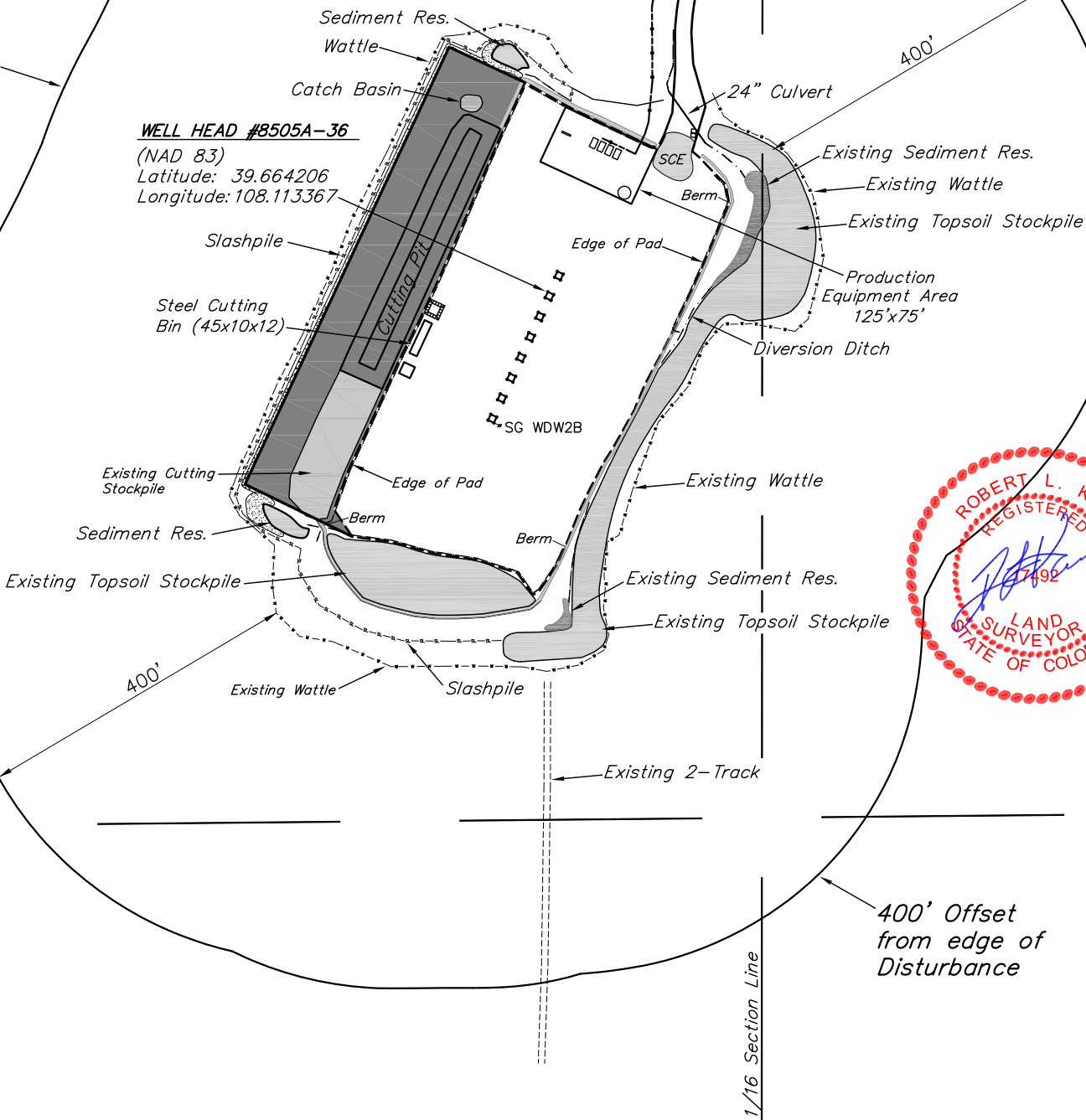

1/16 Section Line

1/16 Section Line

400' Offset
from edge of
Disturbance

DISTURBANCE ACREAGE:

3.803 ± DRILLING OPERATIONS

1.484 ± INTERIM RECLAIM

CURRENT LAND USE

CROP LAND: ☐ IRRIGATED ☐ DRY LAND ☐ IMPROVED PASTURE ☐ HAY MEADOW ☐ CRP
NON-CROP LAND: ☒ RANGELAND ☐ TIMBER ☐ RECREATIONAL ☐ OTHER (Describe)
SUBDIVIDED: ☐ INDUSTRIAL ☐ COMMERCIAL ☐ RESIDENTIAL

FUTURE LAND USE

CROP LAND: ☐ IRRIGATED ☐ DRY LAND ☐ IMPROVED PASTURE ☐ HAY MEADOW ☐ CRP
NON-CROP LAND: ☒ RANGELAND ☐ TIMBER ☐ RECREATIONAL ☐ OTHER (Describe)
SUBDIVIDED: ☐ INDUSTRIAL ☐ COMMERCIAL ☐ RESIDENTIAL

PLANT COMMUNITY

PLANT COMMUNITY	Existing Features (Distance from #8505A-36)	
<input type="checkbox"/> DISTURBED GRASSLAND	Building	SOUTH 65,262'
<input type="checkbox"/> NATIVE GRASSLAND	County Road 215	S03°E 31,692'
<input type="checkbox"/> SHRUB LAND	County Road 401	N24°E 1,608'
<input type="checkbox"/> PLAINS RIPARIAN	Utility	S02°W 63,927'
<input type="checkbox"/> MOUNTAIN RIPARIAN	Powerline	S02°E 30,711'
<input checked="" type="checkbox"/> FOREST LAND	Railroad	S05°E 69,656'
<input type="checkbox"/> WETLANDS AQUATIC		
<input type="checkbox"/> ALPINE		
<input type="checkbox"/> OTHER (Describe):		