NOBLE ENERGY INC E-BUSINESS

**Federal 8-12B
S. GRAND VALLEY
Garfield County , Colorado**

Cement Surface Casing **14-Sep-2010**

Post Job Report

The Road to Excellence Starts with Safety

Sold To #: 345242	Ship To #: 2804067	Quote #:	Sales Order #: 7609136
Customer: NOBLE ENERGY INC E-BUSINESS		Customer Rep: KENNY WILKERSON	
Well Name: Federal		Well #: 8-12B	API/UWI #: 05-045-19131
Field: S. GRAND VALLEY	City (SAP): Parachute	County/Parish: Garfield	State: Colorado
Legal Description:			
Lat: N 39.382 deg. OR N 39 deg. 22 min. 53.936 secs.		Long: W 108.026 deg. OR W -109 deg. 58 min. 25.194 secs.	
Contractor: H&P Drilling		Rig/Platform Name/Num: H&P 322	
Job Purpose: Cement Surface Casing			Ticket Amount:
Well Type: Development Well		Job Type: Cement Surface Casing	
Sales Person: METLI, MARSHALL		Srvc Supervisor: REEVES, BRANDON	MBU ID Emp #: 287883

Activity Description	Date/Time	Cht #	Rate bbl/min	Volume bbl		Pressure psig		Comments
				Stage	Total	Tubing	Casing	
Call Out	09/14/2010 03:00							
Pre-Convoy Safety Meeting	09/14/2010 05:30							
Arrive at Location from Service Center	09/14/2010 07:00							
Assessment Of Location Safety Meeting	09/14/2010 07:20							
Other	09/14/2010 07:30							SPOT EQUIPMENT
Pre-Rig Up Safety Meeting	09/14/2010 07:40							
Rig-Up Equipment	09/14/2010 07:50							
Pre-Job Safety Meeting	09/14/2010 08:45							
Start Job	09/14/2010 09:16							TD-1537' TP-1526' SJ-42.69' MW-9.2# HOLE 12 1/4" CASING-8 5/8" 24#
Test Lines	09/14/2010 09:18						3400.0	
Pump Spacer 1	09/14/2010 09:21		6	20			155.0	FRESH WATER SPACER
Pump Lead Cement	09/14/2010 09:28		6	95.8			210.0	226 SKS. @ 12.3# 2.38 YIELD 13.75 WRQ
Pump Tail Cement	09/14/2010 09:44		6	51.5			160.0	137 SKS. @ 12.8# 2.11 YIELD 11.75 WRQ.
Drop Top Plug	09/14/2010 09:55							
Pump Displacement	09/14/2010 09:57		6				430.0	FRESH WATER DISPLACEMENT
Slow Rate	09/14/2010 10:13		2	84			330.0	
Bump Plug	09/14/2010 10:16		2	94			860.0	

Sold To # : 345242

Ship To # :2804067

Quote # :

Sales Order # :

7609136

SUMMIT Version: 7.20.130

Tuesday, September 14, 2010 03:13:00

Activity Description	Date/Time	Cht #	Rate bbl/ min	Volume bbl		Pressure psig		Comments
				Stage	Total	Tubing	Casing	
Check Floats	09/14/2010 10:17							FLOATS HELD
End Job	09/14/2010 10:20							WELL WAS CIRCULATED BEFORE STARTING THE JOB. GOOD CIRCULATION THROUGHOUT THE JOB. PIPE WAS NOT RECIPROCATED (OFFLINE). CIRCULATED 27 BBLS. OF CEMENT TO SURFACE.
Rig-Down Equipment	09/14/2010 10:35							THANKS FOR USING HALLIBURTON. BRANDON REEVES AND CREW.

The Road to Excellence Starts with Safety

Sold To #: 345242		Ship To #: 2804067		Quote #:		Sales Order #: 7609136	
Customer: NOBLE ENERGY INC E-BUSINESS				Customer Rep: KENNY WILKERSON			
Well Name: Federal			Well #: 8-12B		API/UWI #: 05-045-19131		
Field: S. GRAND VALLEY		City (SAP): Parachute		County/Parish: Garfield		State: Colorado	
Lat: N 39.382 deg. OR N 39 deg. 22 min. 53.936 secs.				Long: W 108.026 deg. OR W -109 deg. 58 min. 25.194 secs.			
Contractor: H&P Drilling			Rig/Platform Name/Num: H&P 322				
Job Purpose: Cement Surface Casing							
Well Type: Development Well			Job Type: Cement Surface Casing				
Sales Person: METLI, MARSHALL			Srvc Supervisor: REEVES, BRANDON			MBU ID Emp #: 287883	

Job Personnel

HES Emp Name	Exp Hrs	Emp #	HES Emp Name	Exp Hrs	Emp #	HES Emp Name	Exp Hrs	Emp #
DOUT, JACOB J	4	430298	REEVES, BRANDON W	4	287883	SALAZAR, PAUL Omar	4	445614
SMITH, CHRISTOPHER Scott	4	452619						

Equipment

HES Unit #	Distance-1 way	HES Unit #	Distance-1 way	HES Unit #	Distance-1 way	HES Unit #	Distance-1 way
10011429	60 mile	10025041	60 mile	10567589C	60 mile	10741119	60 mile
10995027	60 mile						

Job Hours

Date	On Location Hours	Operating Hours	Date	On Location Hours	Operating Hours	Date	On Location Hours	Operating Hours
09/14/2010	4	2						

TOTAL	Total is the sum of each column separately							
--------------	--	--	--	--	--	--	--	--

Job

Formation Name									Date	Time	Time Zone	
Formation Depth (MD)		Top			Bottom			Called Out	14 - Sep - 2010	03:00	MST	
Form Type			BHST						On Location	14 - Sep - 2010	07:00	MST
Job depth MD		1526. ft		Job Depth TVD		1526. ft		Job Started	14 - Sep - 2010	09:16	MST	
Water Depth				Wk Ht Above Floor		1. ft		Job Completed	14 - Sep - 2010	10:20	MST	
Perforation Depth (MD)		From			To			Departed Loc				

Well Data

Description	New / Used	Max pressure psig	Size in	ID in	Weight lbm/ft	Thread	Grade	Top MD ft	Bottom MD ft	Top TVD ft	Bottom TVD ft
-------------	------------	-------------------	---------	-------	---------------	--------	-------	-----------	--------------	------------	---------------

Sales/Rental/3rd Party (HES)

Description	Qty	Qty uom	Depth	Supplier
PLUG,CMTG,TOP,8 5/8,HWE,7.20 MIN/8.09 MA	1	EA		
ADC (AUTO DENSITY CTRL) SYS, /JOB,ZI	1	JOB		
PORT. DAS W/CEMWIN;ACQUIRE W/HES, ZI	1	JOB		
R/A DENSOMETER W/CHART RECORDER,/JOB,ZI	1	JOB		

Tools and Accessories

Type	Size	Qty	Make	Depth	Type	Size	Qty	Make	Depth	Type	Size	Qty	Make
Guide Shoe					Packer					Top Plug	8 5/8"	1	
Float Shoe					Bridge Plug					Bottom Plug			
Float Collar					Retainer					SSR plug set			
Insert Float										Plug Container			
Stage Tool										Centralizers			

Miscellaneous Materials

Gelling Agt	Conc	Surfactant	Conc	Acid Type	Qty	Conc	%
Treatment Fld	Conc	Inhibitor	Conc	Sand Type	Size	Qty	

Fluid Data									
Stage/Plug #: 1									
Fluid #	Stage Type	Fluid Name	Qty	Qty uom	Mixing Density lbm/gal	Yield ft ³ /sk	Mix Fluid Gal/sk	Rate bbl/min	Total Mix Fluid Gal/sk
1	Water Spacer	FRESH WATER SPACER	20.00	bbl	8.33	.0	.0	.0	
2	VersaCem Lead Cement	VERSACEM (TM) SYSTEM (452010)	226.0	sacks	12.3	2.38	13.75		13.75
	13.75 Gal	FRESH WATER							
3	VersaCem Tail Cement	VERSACEM (TM) SYSTEM (452010)	137.0	sacks	12.8	2.11	11.75		11.75
	11.75 Gal	FRESH WATER							
4	Displacement	FRESH WATER DISPLACEMENT	94.00	bbl	8.33	.0	.0	.0	
Calculated Values		Pressures		Volumes					
Displacement	94.3	Shut In: Instant		Lost Returns	NO	Cement Slurry	146.3	Pad	
Top Of Cement	SURFACE	5 Min		Cement Returns	27	Actual Displacement	94	Treatment	
Frac Gradient		15 Min		Spacers	20	Load and Breakdown		Total Job	
Rates									
Circulating		Mixing	6	Displacement	6	Avg. Job	6		
Cement Left In Pipe	Amount	42.69 ft	Reason	Shoe Joint					
Frac Ring # 1 @	ID	Frac ring # 2 @	ID	Frac Ring # 3 @	ID	Frac Ring # 4 @	ID		
The Information Stated Herein Is Correct				Customer Representative Signature					

8 5/8" Surface

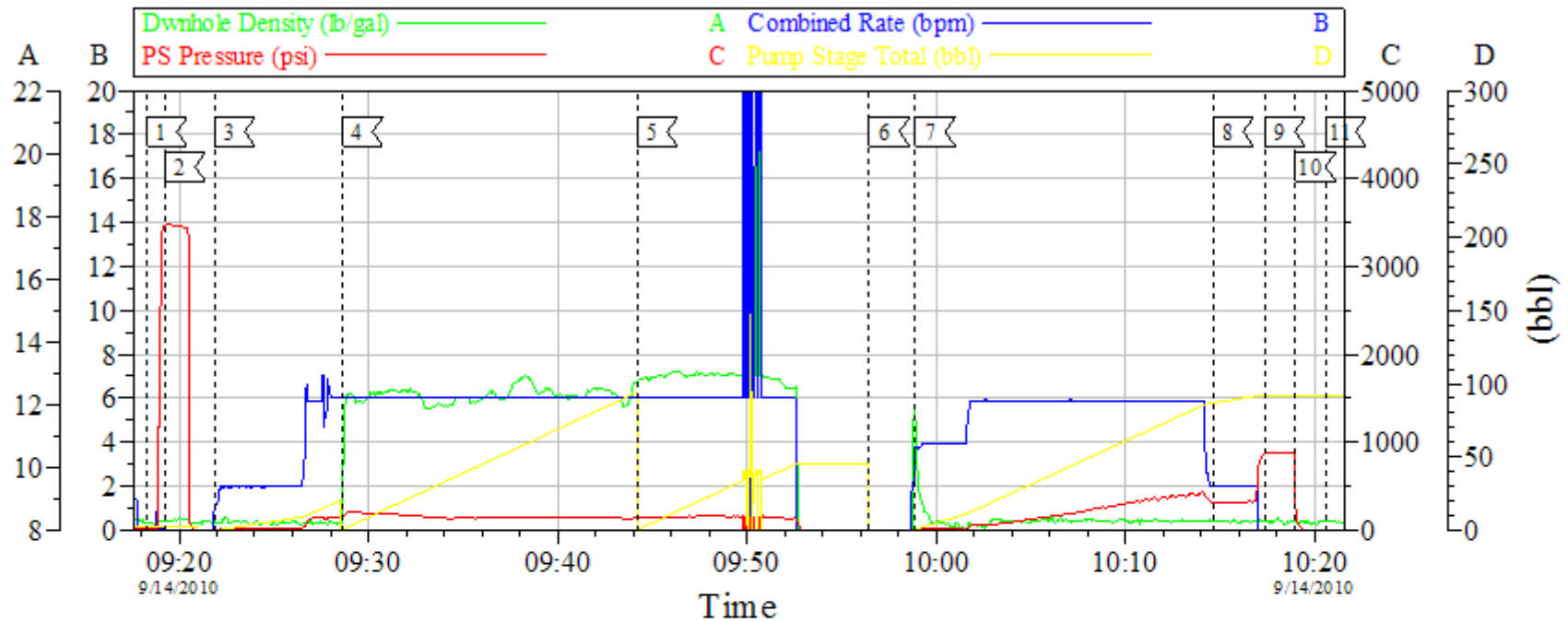

Event Log					
Intersection		PP	Intersection		PP
1 START JOB	09:18:18	11.00	2 TEST LINES	09:19:15	3469
3 PUMP H2O SPACER	09:21:53	-10.39	4 PUMP LEAD CEMENT	09:28:38	155.7
5 PUMP TAIL CEMENT	09:44:12	141.0	6 DROP TOP PLUG	09:56:28	-18.00
7 PUMP DIS PLACEMENT	09:58:53	7.701	8 SLOW RATE	10:14:38	319.0
9 LAND PLUG	10:17:22	867.2	10 CHECK FLOATS	10:18:59	303.0
11 END JOB	10:20:35	-11.00			

Customer: NOBLE ENERGY	Job Date: 09/14/2010	Ticket #: 7609136
Well Number: FEDERAL 8-12B	Job Type: SURFACE	ADC Used: Yes
Supervisor: BRANDON REEVES	Company Rep.: KENNY WILKERSON	Elite/Operator: 3/PAUL SALAZAR

CemWin v1.7.2
14-Sep-10 10:30