

Location for *Larissa 32-35*

THERE ARE NO VISIBLE IMPROVEMENTS LOCATED WITHIN 400' OF PROPOSED WELL SITE

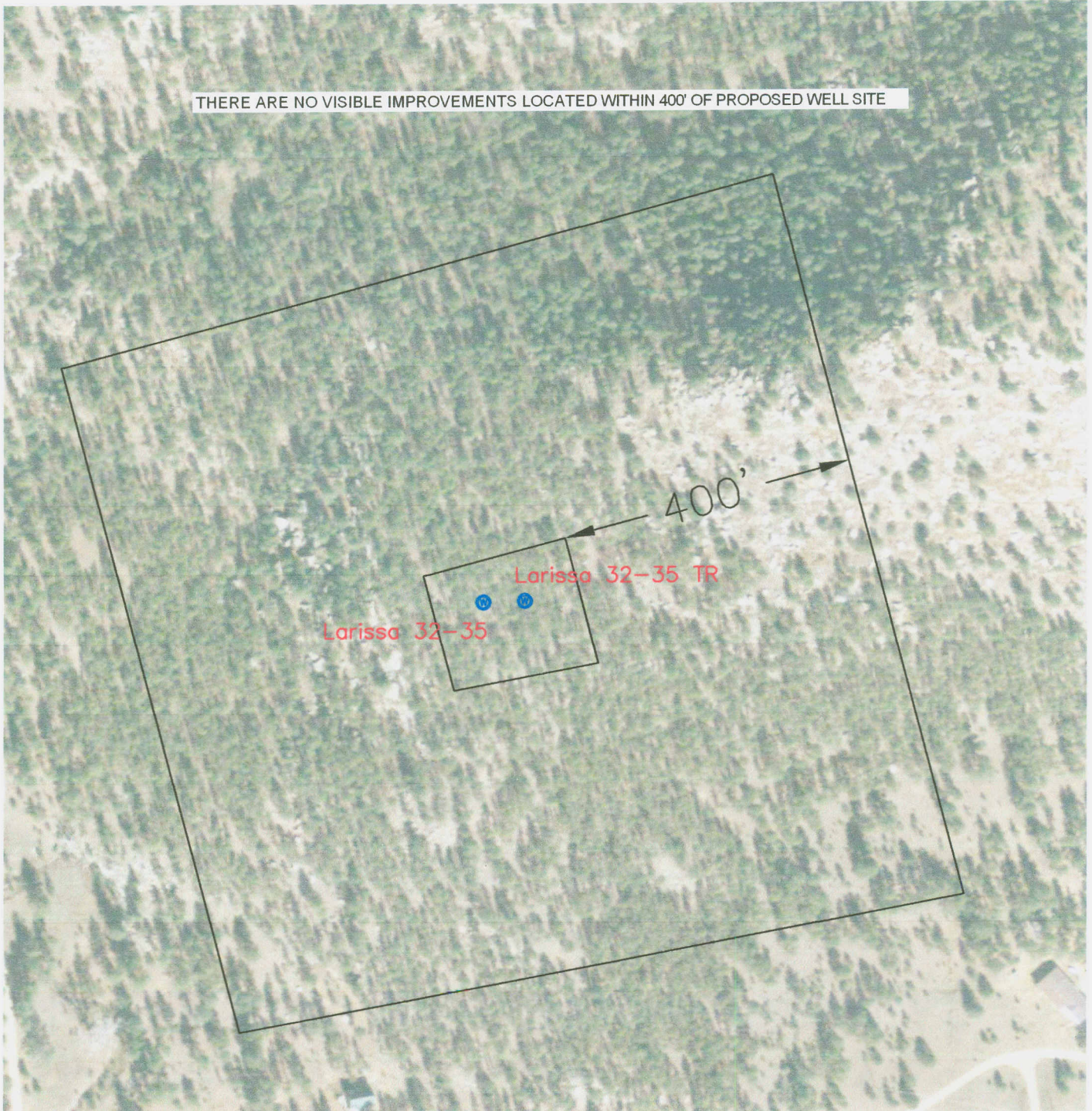

NOTE:

FOOTAGES GIVEN ARE ONLY ESTIMATES BASED ON SUBDIVISION PLATS AND TIED TO EXISTING CONTROL. A FULL BOUNDARY SURVEY IS REQUIRED TO DETERMINE TRUE SUBDIVISION LOT AND ROAD LOCATIONS, DISTANCES AND AREA OR FOOTAGE CALCULATIONS.

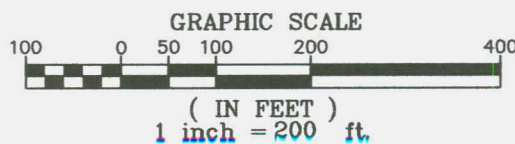

Date: December 15, 2010

SHIELDS SURVEY L^{td.} C^{o.}

619 South 2nd Street

P.O. Box 639

Raton, New Mexico 87740

Phone: 445-1232 Fax: 445-3648