

**RIFFIN & ASSOCIATES, INC.**  
1414 ELK ST., ROCK SPRINGS, WY 82901

(307) 362-5028

DRAWN: 1/20/09 - WWG.

SCALE: 1" = MILE

REVISED: 6/18/10 - DEH

DRG JOB No. 16975

MISC. COGCC REQ. CHANGES

EXHIBIT/TOPO 9

# **ACCESS ROAD MAP** **NOBLE ENERGY, INC.**

**SPRUCE CREEK, 5-34A, 5-34B, 5-34C, 5-34D, 5-44A, 5-44B,  
5-44C, 5-44D, 8-31A, 8-31B, 8-31C, 8-31D, 8-41A, 8-41B,  
8-41C, & 8-41D,**

**NENE, SECTION 8, T.7S., R.94W, 6TH P.M.  
GARFIELD COUNTY, COLORADO**

PROPOSED ROAD - - - - -

EXISTING ROAD —————

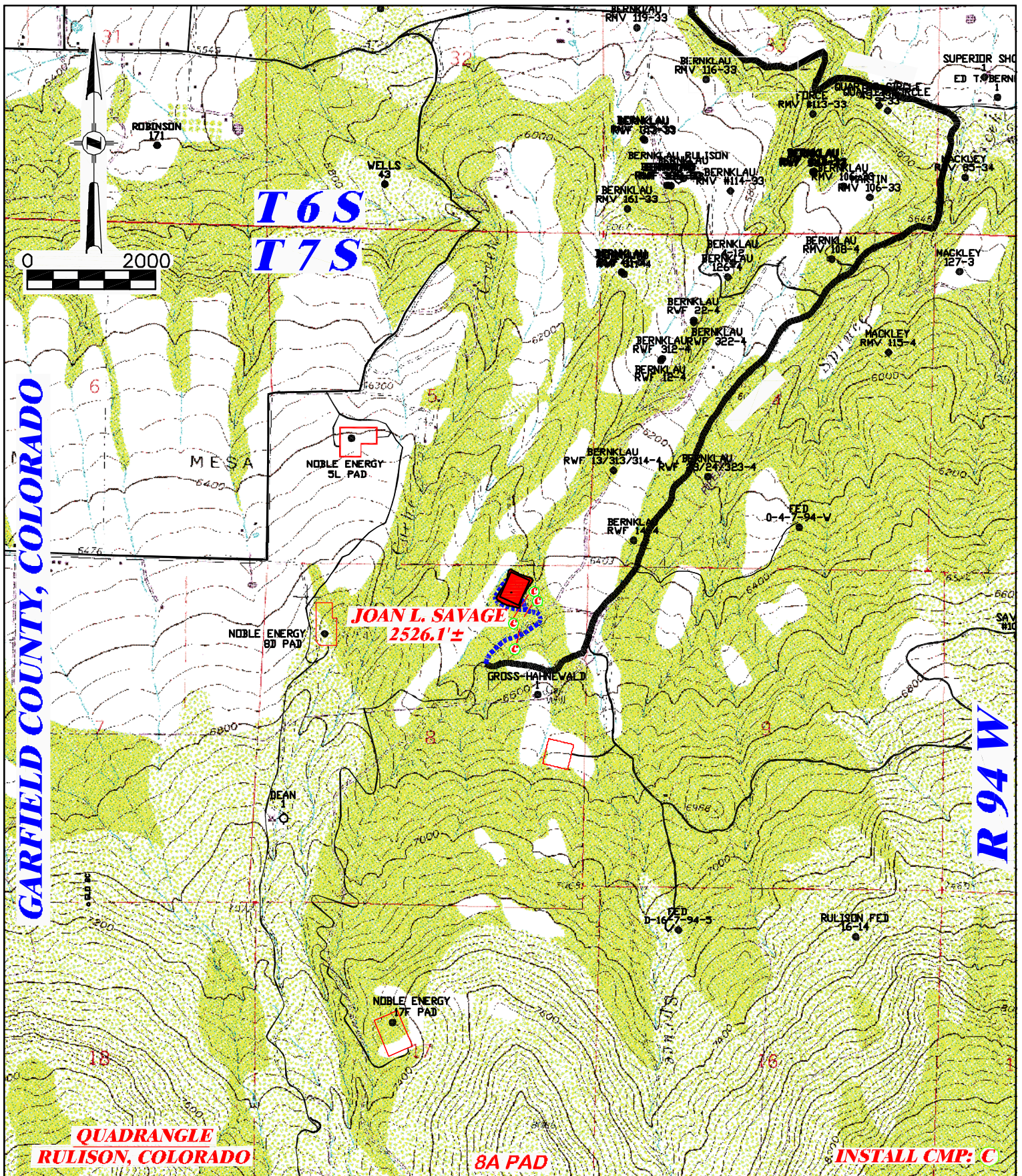

**DRG RIFFIN & ASSOCIATES, INC.**  
1414 ELK ST., ROCK SPRINGS, WY 82901

(307) 362-5028

DRAWN: 1/20/09 - WWG.

SCALE: 1" = 2000'

REVISED: 6/18/10 - DEH

DRG JOB No. 16975

MISC. COGCC REQ. CHANGES

EXHIBIT/TOPO MAP 8

#### EXISTING/PROPOSED ACCESS MAP

#### NOBLE ENERGY, INC.

SPRUCE CREEK, 5-34A, 5-34B, 5-34C, 5-34D, 5-44A, 5-44B, 5-44C, 5-44D, 8-31A, 8-31B, 8-31C, 8-31D, 8-41A, 8-41B, 8-41C, & 8-41D, NENE, SECTION 8, T.7S., R.94W, 6TH P.M.  
GARFIELD COUNTY, COLORADO

PROPOSED ACCESS LENGTH: 2526.1' ±

PROPOSED ROAD - - - - -

EXISTING ROAD —————

## **DRIVING DIRECTIONS**

**NOBLE ENERGY, INC.**

**South Rulison 8A Pad**

**SPRUCE CREEK 5-34A, 5-34B, 5-34C, 5-34D, 5-44A, 5-44B,  
5-44C, 5-44D, 8-31A, 8-31B, 8-31C, 8-31D, 8-41A, 8-41B, 8-41C  
& 8-41D**

**NE1/4 OF NE1/4 OF SECTION 8, T 7 S, R 94 W, 6<sup>th</sup> P.M.**

**GARFIELD COUNTY, COLORADO**

**JUNE 18, 2010**

Beginning at the town of Rifle, Colorado exit 90 on Interstate Highway 70, travel west for 9 miles to the Rulison exit (exit 81) at Garfield County Road 323. Turn left and travel South 0.5 miles to Garfield County Road 320. Turn left and travel Easterly and Southerly 3.8 miles to Garfield County Road 329. Turn right and travel Southwesterly 2.1 miles to the Noble 17F Pad access road. Turn Right and travel Westerly 0.4 miles to the Noble Energy 8A Pad staked access road. Turn right and travel Northeasterly and 0.3 miles to the location.