

**APPROXIMATE DISTURBANCE AREA: 5.3 ACRES±**  
**4.7% GRADE ON A NORTHEASTERLY SLOPE**  
**UNGRADED ELEVATION: 5968.2'**  
**FINISHED ELEVATION: 5965.9'**

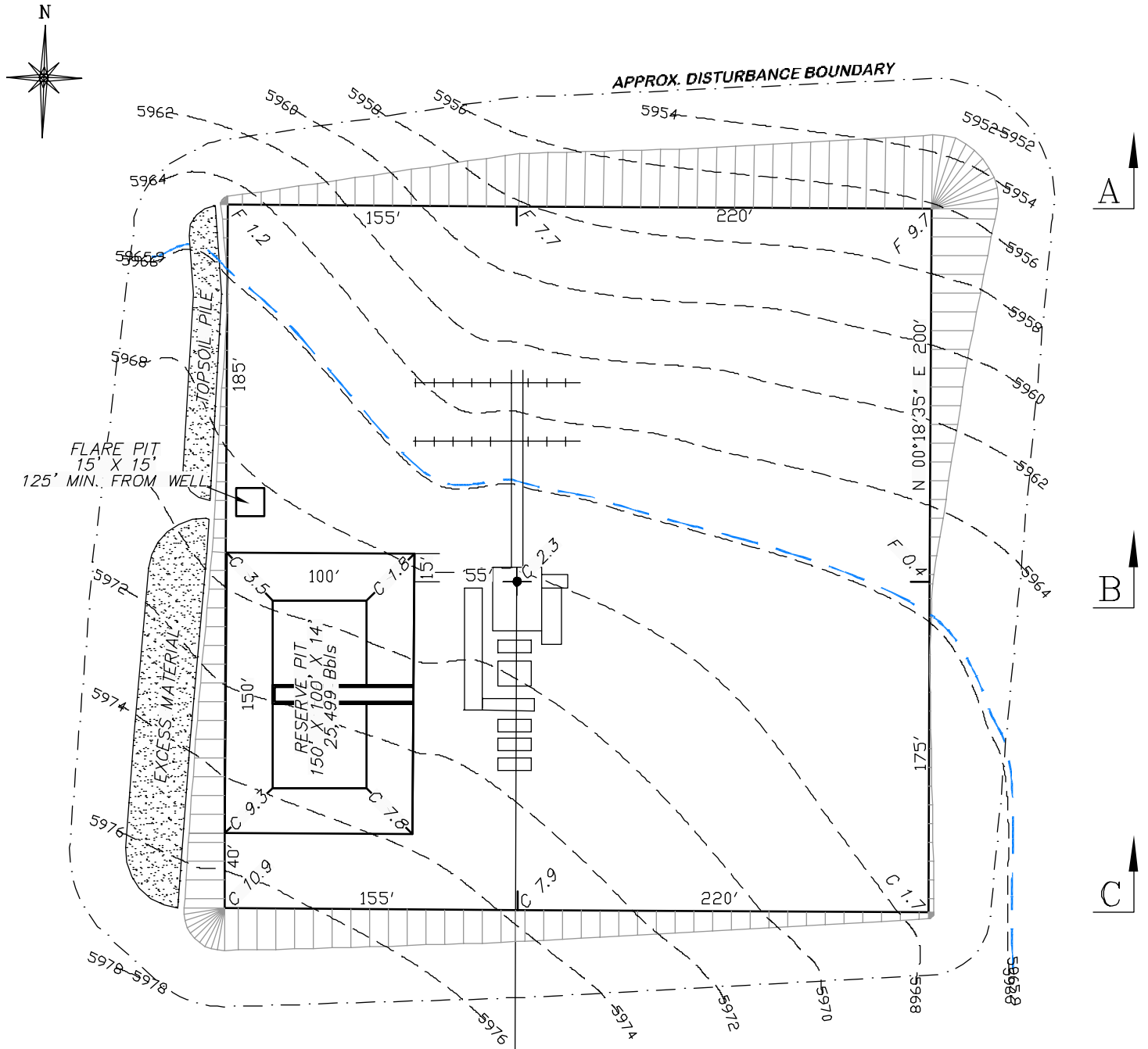

**BEFORE DIGGING  
 CALL FOR  
 UTILITY LINE LOCATION**  
 NOTE: THE EARTH QUANTITIES ON  
 THIS DRAWING ARE ESTIMATED  
 AND THE USE OF THIS IS AT THE  
 RESPONSIBILITY OF THE USER.

S 00°14'19" W  
 4065.23' TO BHL

REFERENCE AREA

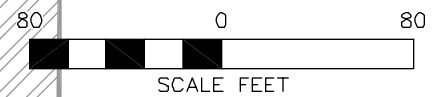

**DRG** RIFFIN & ASSOCIATES, INC.  
 1414 ELK ST., ROCK SPRINGS, WY 82901  
 (307) 382-6028

**CONSTRUCTION LAYOUT DRAWING 1 OF 3**  
**CHESAPEAKE ENERGY, LLC.**  
**WAGNER 11-65 9-1H**  
**SECTION 9, T11N, R65W**

<b>DRAWN:</b> 1/13/11 - MMM	<b>SCALE:</b> 1" = 80'
<b>REVISED:</b> NA	<b>DRG JOB No.</b> 18241
<b>EXHIBIT 2</b>	

ESTIMATED EARTHWORK				
ITEM	CUT	FILL	TOPSOIL	EXCESS
PAD	10883 CY	8016 CY	2605 CY	262 CY
PIT	5635 CY			5635 CY
<b>TOTALS</b>	<b>16518 CY</b>	<b>8016 CY</b>	<b>2605 CY</b>	<b>5897 CY</b>

**APPROXIMATE DISTURBANCE AREA: 5.3 ACRES±**  
**4.7% GRADE ON A NORTHEASTERLY SLOPE**  
**UNGRADED ELEVATION: 5968.2'**  
**FINISHED ELEVATION: 5965.9'**



**APPROX. DISTURBANCE BOUNDARY**

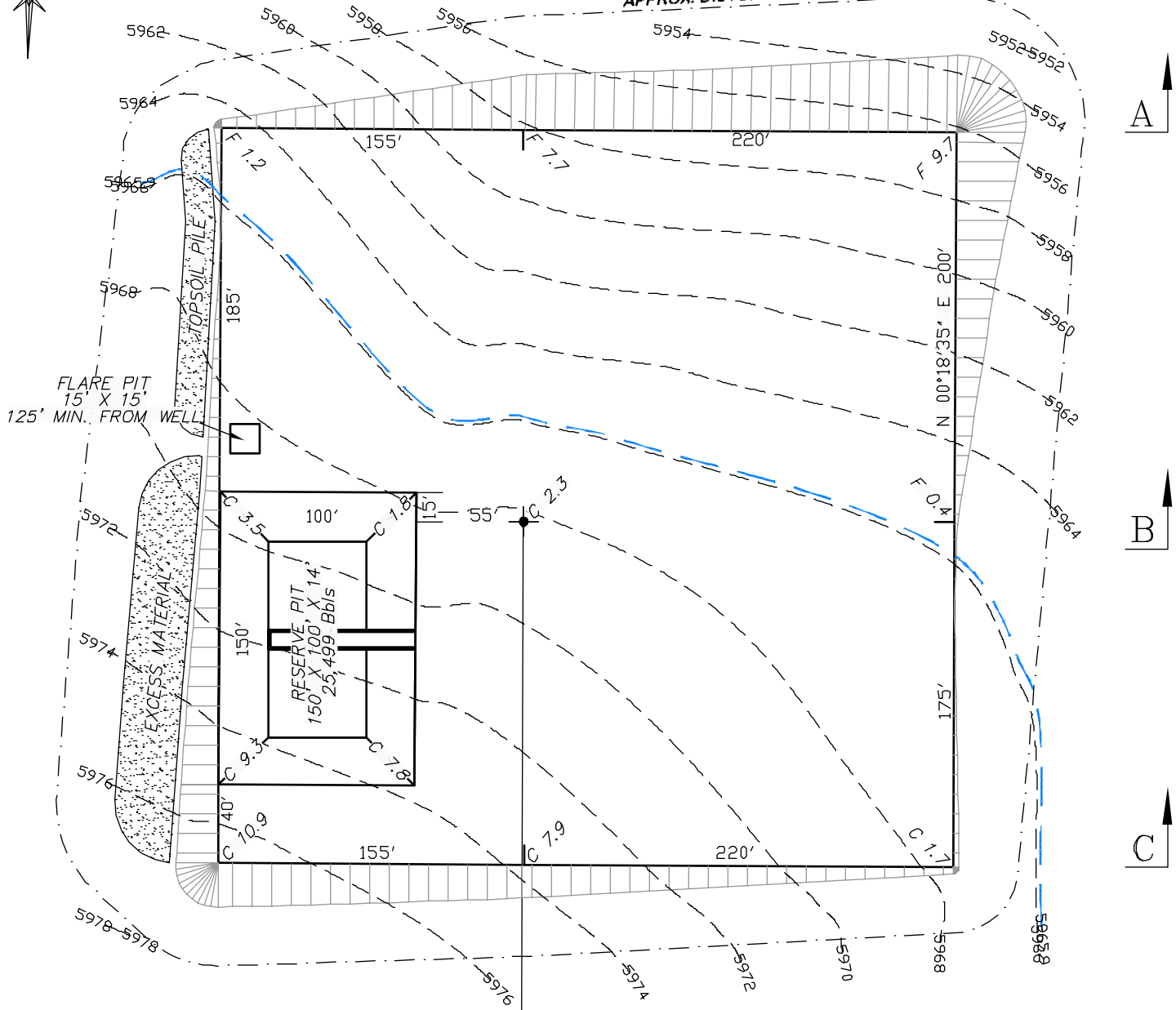

**BEFORE DIGGING  
CALL FOR  
UTILITY LINE LOCATION**

NOTE: THE EARTH QUANTITIES ON THIS DRAWING ARE ESTIMATED AND THE USE OF THIS IS AT THE RESPONSIBILITY OF THE USER.

S 00°14'19" W  
4065.23' TO BHL

REFERENCE AREA

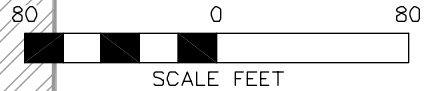

**RIFFIN & ASSOCIATES, INC.**  
 1414 ELK ST., ROCK SPRINGS, WY 82901

(307) 382-6028

**DRAWN: 1/13/11 - MMM**

**SCALE: 1" = 80'**

**REVISED: NA**

**DRG JOB No. 18241**

**EXHIBIT 2A**

**CONSTRUCTION LAYOUT DRAWING 2 OF 3**

**CHESAPEAKE ENERGY, LLC.**  
**WAGNER 11-65 9-1H**  
**SECTION 9, T11N, R65W**

**UNGRADED ELEVATION: 5968.2'**  
**FINISHED ELEVATION: 5965.9'**

**2A ATTACHMENT  
8B**

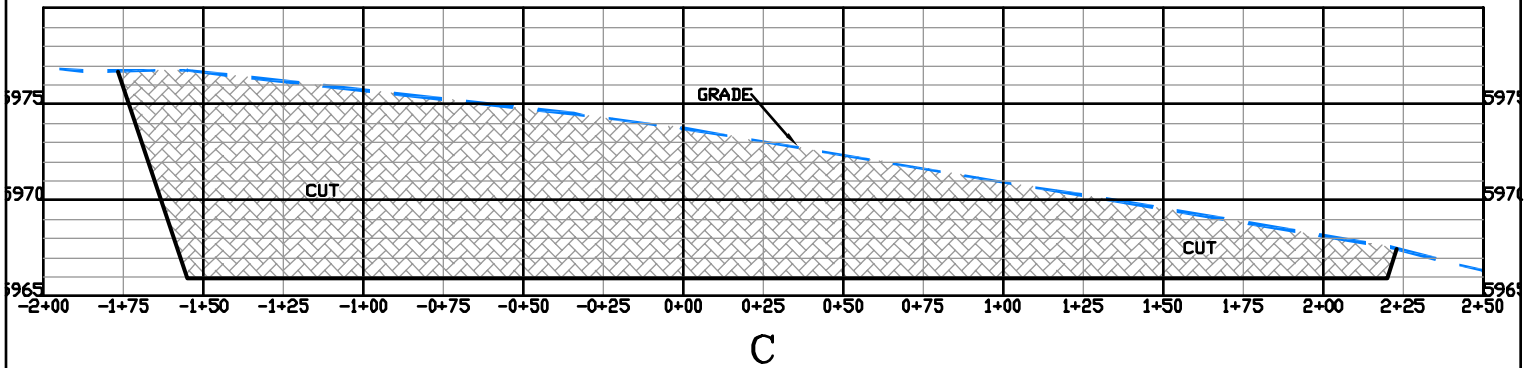
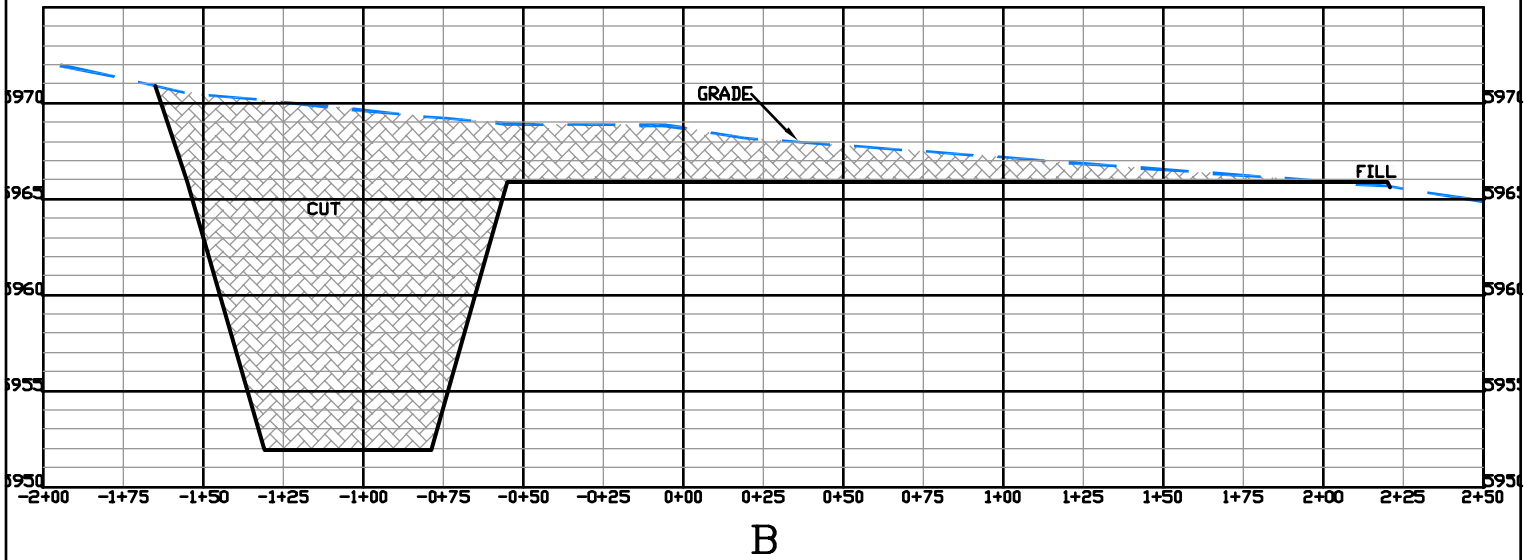
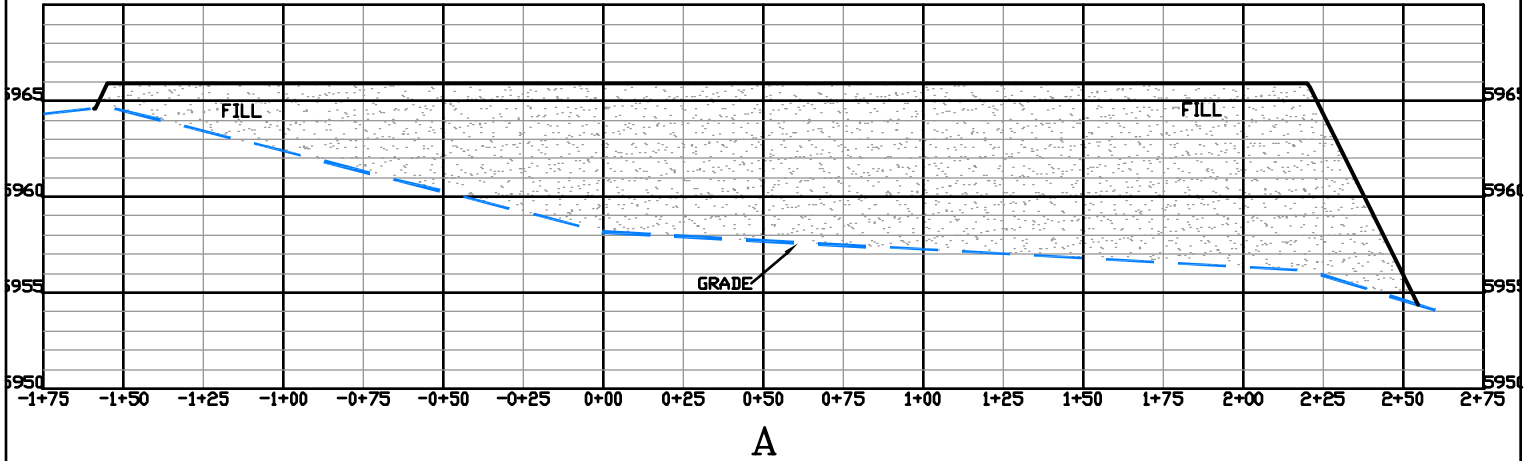

**DRG** RIFFIN & ASSOCIATES, INC.  
 (307) 382-6028 1414 ELK ST., ROCK SPRINGS, WY 82901

DRAWN: 1/13/11 - MMM

HORZ. 1" = 60' VERT. 1" = 10'

REVISED: NA

DRG JOB No. 18241

EXHIBIT 3

**CONSTRUCTION LAYOUT DRAWING 3 OF 3**

**CHESAPEAKE ENERGY, LLC.  
 WAGNER 11-65 9-1H  
 SECTION 9, T11N, R65W**

UNGRADED ELEVATION: 5968.2'  
 FINISHED ELEVATION: 5965.9'