



Jenni Sudduth  
Field & Permit Analyst

February 04, 2011

**VIA CERTIFIED MAIL #7006 0100 0005 2220 4995**

Robert & Jan Wagner  
18025 WCR 128  
Nunn, CO 80648

Re: Wagner 11-65 9-1H  
Section 09 – Township 11N – Range 65W  
Weld County, CO

Dear Mr. & Mrs. Wagner:

Pursuant to the Colorado Oil & Gas Commission ("COGCC") Rule 305(e)(1)(B), Chesapeake Operating, Inc., intends to commence oil and gas operations in the above Section, Township and Range within the next 180 days, but no sooner than 30 days; however, it is anticipated that such operations will commence on or about August 01, 2011. This letter shall serve as the 30-day advanced notice required by the above referenced Rule.

Such operations will include, but not limited to, the construction and operation of certain road(s) and well site location as detailed on the plat enclosed herewith. Please be aware that such well site location will be used for the drilling of multiple horizontal wells. Should circumstances arise that warrant changes to this well site location, road(s) or other facilities detailed herein, contact will be made for discussion of said changes.

A representative from Chesapeake will also attempt to make contact with you within 24 hours prior to entry onto the property, if possible. However, should you need to contact Chesapeake at any time, please utilize the following contact information:

Chesapeake Operating Inc.  
Attention: Mike Steele, Field Representative  
5880 Enterprise Drive  
Casper, WY 82609  
(307) 949-0939

Should you have any questions or if I can be of further assistance, please do not hesitate to contact me.

Sincerely yours,

A handwritten signature in blue ink, appearing to read "Jenni Sudduth".

Jenni Sudduth

Enclosures

**Chesapeake Energy Corporation**  
6100 N Western Ave. Oklahoma City, OK 73118  
405.935.2165 • fax 405.849.2165 • Jenni.Sudduth@chk.com



SECTION 9  
ROBERT E. WAGNER, JR.

**WAGNER 11-65 9-1H**  
LATITUDE (NAD 83)  
NORTH 40.940802 DEG.  
LONGITUDE (NAD 83)  
WEST 104.664771 DEG.  
WEST 104.664771 DEG.  
LATITUDE (NAD 27)  
NORTH 40.940820 DEG.  
LONGITUDE (NAD 27)  
WEST 104.664257 DEG.  
NORTHING  
586571.93  
EASTING  
2230908.88  
ELEVATION  
5968.2  
DATUM  
SPCS CO. NORTH (NAD 27)

ACREAGE TABLE		
PROPOSED PAD SITE	5.30 ACRES	
PROPOSED ROAD WING	0.08 ACRES	
PROPOSED 30' ROW X 591.5'	0.41 ACRES	
TOTAL ACRES	5.79 ACRES	

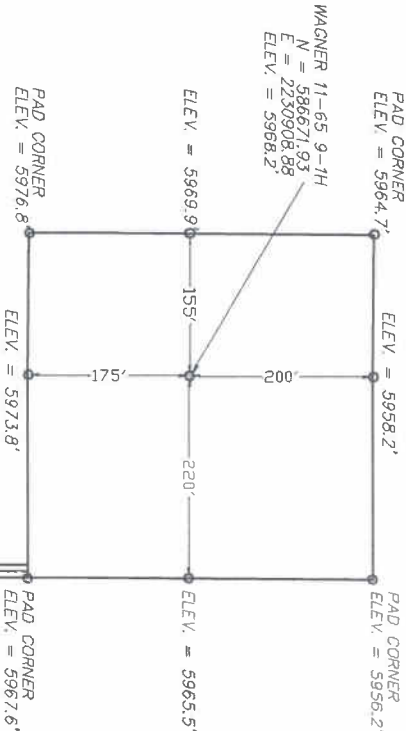

TWO-TRACK

PROPOSED ROAD  
30' R-O-W X 591.5'  
0.41 ACRES±

SEE DETAIL

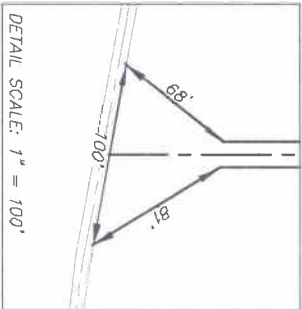

SCALE  
100' 0 200'  
1" = 200'



**RIFFIN & ASSOCIATES, INC.**  
1414 ELK ST., ROCK SPRINGS, WY 82901  
(307) 362-6028

DRAWN: 1/10/11 - MMM  
REVISED: 1/28/11 - MMM  
ADDED ACCESS ROAD

**CHESAPEAKE ENERGY, LLC.**  
**PROPOSED PAD & ROAD**  
**WAGNER 11-65 9-1H**  
**SECTION 9, T11N, R65W**  
**WELD COUNTY, COLORADO**





WAGNER 11-65 9-11H  
LATITUDE: NAD 83  
NORTH 40.440800 DEG  
LONGITUDE: NAD 83  
VECT 104.68177 DEG  
LATITUDE: NAD 83  
NORTH 40.440800 DEG  
LONGITUDE: NAD 83  
VECT 104.68177 DEG  
CURVATURE  
TANGENT  
TANGENT  
ELEVATION  
5065.5  
7111N  
37.03 CO. NORTH (NAD 83)

ACREAGE TABLE	
PROPOSED PAD SITE	5.30 ACRES
PROPOSED ROAD WINE	0.09 ACRES
PROPOSED 30' R/W X 50' L.S	0.41 ACRES
TOTAL ACRES	5.79 ACRES

SECTION 9  
ROBERT E. WAGNER, JR.



PROPOSED ROAD  
30' R.O.W. X 50' L.S.  
0.41 ACRES

SEE DETAIL

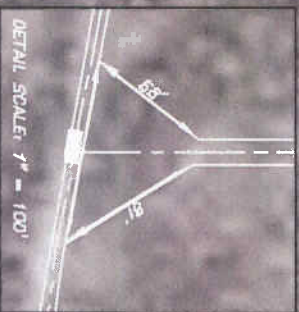

DETAIL SCALE: 1" = 100'

SCALE 1" = 200'  
100' 0' 200'



**DRIFIN & ASSOCIATES, INC.**  
1414 ELK ST., ROCK SPRING, WY 82801

DRAWN: 11/01/1 - MMH  
REVISED: 1/29/11 - MMH  
ADDED ACCESS ROAD

SCALE: 1" = 200'  
DRG. JOB NO. 18241  
EXHIBIT A - SHEET 2 OF 2

**CHESSAPEAKE ENERGY, LLC.**  
**PROPOSED PAD & ROAD**  
**WAGNER 11-65 9-11H**  
**SECTION 9, T11N, R65W**  
**WELD COUNTY, COLORADO**