

$$\begin{array}{ccc} 0^\circ & & 1000^\circ \\ \hline & & \end{array}$$

bearings from GPS rotated  
minus 2°02'49" to BLM as shown

GPS was corrected with  
Aztec, NM CORS station

There are no structures within  
400' feet.

Land use is grazing.

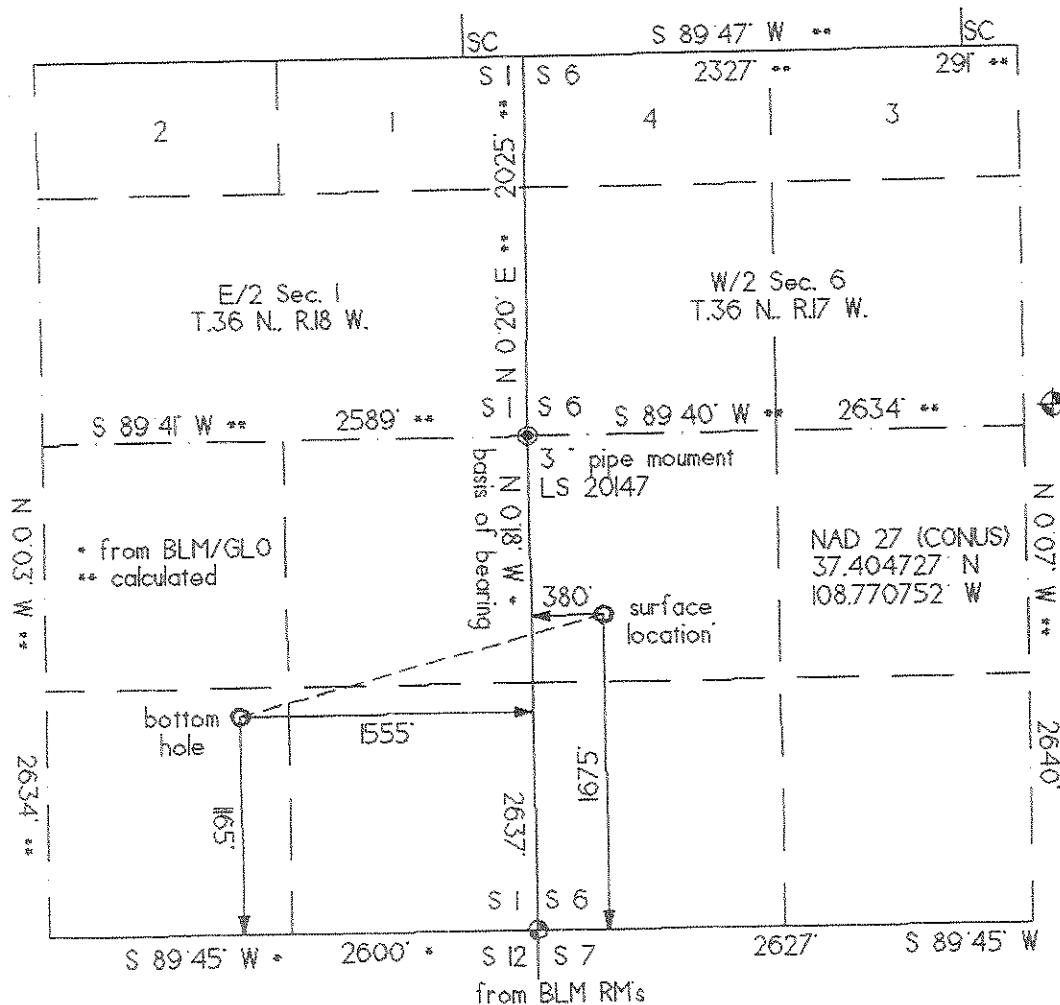

KINDER MORGAN CO2 COMPANY. L.P.

Moqui # 8 surface location

1675' FSL & 380' FWL

Section 6. T.36 N.. R.17 W.. NMPM

Montezuma County, CO

6828' qrd. el. from GPS

Moqui # 8 bottom hole

1165 FSL & 1555 FEL

Section 1. T.36 N.. R.18 W.. NMPM

Montezuma County, CO

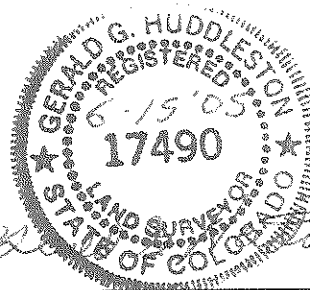

Date of survey: 11/24/04

Date of plat: 12/04/04

Date of revised plot: 06/15/05

The above is true and correct to my knowledge and belief.

HUDDLESTON LAND SURVEYING - BOX KK - CORTEZ, CO - (970) 565 -3330