

State of Colorado
Oil and Gas Conservation Commission

1120 Lincoln Street, Suite 801, Denver, Colorado 80203 Phone: (303)894-2100 Fax: (303)894-2105



SUNDRY NOTICE

Submit original plus one copy. This form is to be used for general, technical and environmental sundry information. For proposed or completed operations, describe in full on Technical Information Page (Page 2 of this form.) Identify well or other facility by API Number or by OGCC Facility ID. Operator shall send an informational copy of all sundry notices for wells located in High Density Areas to the Local Government Designee (Rule 603b.)

1. OGCC Operator Number: <u>96850</u>		4. Contact Name <u>Michael J. Gardner</u>		Complete the Attachment Checklist OP OGCC
2. Name of Operator: <u>Williams Production RMT Company</u>		Phone: <u>970-263-2760</u>		
3. Address: <u>1058 County RD 125</u> City: <u>Parachute</u> State: <u>CO</u> Zip: <u>81635</u>		Fax: <u>970-263-5313</u>		
5. API Number <u>05-103-11072</u>		OGCC Facility ID Number		Survey Plat
6. Well/Facility Name: <u>Federal RGU</u>		7. Well/Facility Number <u>12-1-298</u>		Directional Survey
8. Location (Otr/Otr, Sec, Twp, Rng, Meridian): <u>SWNW Sec 1 T2S R98W 6th PM</u>				Surface Expt Diagram
9. County: <u>Rio Blanco #103</u>		10. Field Name: <u>Sulphur Creek - #80090</u>		Technical Info Page
11. Federal, Indian or State Lease Number: <u>COC 60736</u>				Other

General Notice

☐ CHANGE OF LOCATION: Attach New Survey Plat (a change of surface right is substantive and requires a new permit)

Change of Surface Footage from Exterior Section Lines: ☐ FULL ☐ PARTIAL

Change of Surface Footage to Exterior Section Lines: ☐ FULL ☐ PARTIAL

Change of Bottomhole Footage from Exterior Section Lines: ☐ FULL ☐ PARTIAL

Change of Bottomhole Footage to Exterior Section Lines: ☐ FULL ☐ PARTIAL

Bottomhole location Otr/Otr, Sec, Twp, Rng, Mer

Latitude _____ Distance to nearest property line _____ Distance to nearest bldg, public rd, utility or RR _____

Longitude _____ Distance to nearest lease line _____ Is location in a High Density Area (rule 603b)? Yes/No ☐

Ground Elevation _____ Distance to nearest well same formation _____ Surface owner consultation date: _____

GPS DATA:
Date of Measurement _____ PDOP Reading _____ Instrument Operator's Name _____

☐ CHANGE SPACING UNIT
Formation _____ Formation Code _____ Spacing order number _____ Unit Acreage _____ Unit configuration _____

☐ Remove from surface bond
Signed surface use agreement attached

☐ CHANGE OF OPERATOR (prior to drilling):
Effective Date: _____
Plugging Bond: ☐ Blanket ☐ Individual

☐ CHANGE WELL NAME
From: _____ NUMBER _____
To: _____
Effective Date: _____

☐ ABANDONED LOCATION:
Was location ever built? ☐ Yes ☐ No
Is site ready for inspection? ☐ Yes ☐ No
Date Ready for inspection: _____

☐ NOTICE OF CONTINUED SHUT IN STATUS
Date well shut in or temporarily abandoned: _____
Has Production Equipment been removed from site? ☐ Yes ☐ No
MIT required if shut in longer than two years. Date of last MIT _____

☐ SPUD DATE: _____

☐ REQUEST FOR CONFIDENTIAL STATUS (5 mos from date casing set)

☐ SUBSEQUENT REPORT OF STAGE, SQUEEZE OR REMEDIAL CEMENT WORK
Method used _____ Cementing tool setting/depth _____ Cement volume _____ Cement top _____ Cement bottom _____ Date _____
*submit cbl and cement job summaries

☐ RECLAMATION: Attach technical page describing final reclamation procedures per Rule 1004.
Final reclamation will commence on approximately _____ ☐ Final reclamation is completed and site is ready for inspection.

Technical Engineering/Environmental Notice

☐ Notice of Intent
Approximate Start Date: _____

☐ Report of Work Done
Date Work Completed: _____

Details of work must be described in full on Technical Information Page (Page 2 must be submitted.)

<input type="checkbox"/> Intent to Recomplete (submit form 2)	<input type="checkbox"/> Request to Vent or Flare	<input type="checkbox"/> EAP Waste Disposal
<input type="checkbox"/> Change Drilling Plans	<input type="checkbox"/> Repair Well	<input type="checkbox"/> Beneficial Reuse of EAP Waste
<input type="checkbox"/> Gross Interval Changed?	<input type="checkbox"/> Rule 502 variance requested	<input type="checkbox"/> Status Update/Change of Remediation Plans for Spills and Releases
<input type="checkbox"/> Casing/Cementing Program Change	<input checked="" type="checkbox"/> Other: <u>Background</u>	

I hereby certify that the statements made in this form are, to the best of my knowledge, true, correct and complete.

Signed: Michael J. Gardner Date: 12-17-10 Email: michaelgardner@williams.com
Print Name: Michael J. Gardner Title: Sr. Environmental Specialist

COGCC Approved: Ehris Camfield Title: Ehris Camfield Date: 02/25/2011
CONDITIONS OF APPROVAL, IF ANY:

For
FPS NW Region

TECHNICAL INFORMATION PAGE



FOR OGCC USE ONLY

1. OGCC Operator Number: 96850 API Number: 05-103-11072

2. Name of Operator: Williams Production RMT OGCC Facility ID #

3. Well/Facility Name: Federal RGU Well/Facility Number: 12-1-298

4. Location (QtrQtr, Sec, Twp, Rng, Meridian): SWNW Sec 1 2S 98W 6PM

This form is to be completed whenever a Sundry Notice is submitted requiring detailed report of work to be performed or completed. This form shall be transmitted within 30 days of work completed as a "subsequent" report and must accompany Form 4, page 1.

5.

DESCRIBE PROPOSED OR COMPLETED OPERATIONS

This COGCC Form 4 is being submitted as a request to meet the background concentration levels for Arsenic at the Federal RGU 12-1-298 well pad for closure of the pit at the specified facility in accordance with footnote 1 to the COGCC Table 910-1. The Sundry Notice request corresponds to the PT3019 reserve pit closure.

The request is based on the analytical results presented below.

One (1) composite grab sample was collected from within the pit footprint to ascertain the Arsenic concentration at the facility. This sample location is shown on the attached map.

SO_RGU_PT3019_RECLAIM - 8.5 mg/kg

Three (3) grab samples were collected from locations adjacent to the Federal RGU 12-1-298 well pad to ascertain the native Arsenic concentration in the vicinity of the facility. These samples were collected from the near surface (0-12 inches below ground surface) locations shown on the attached map. The three grab samples were designated as follows:

- SO_RGU_11_1_298_BACKGROUND
- SO_RGU_22_1_298_BACKGROUND
- SO_RGU_12_1_298_BACKGROUND

The reported arsenic concentrations in these samples were:

- SO_RGU_11_1_298_BACKGROUND - 6.7 mg/kg
- SO_RGU_22_1_298_BACKGROUND - 2.1 mg/kg
- SO_RGU_12_1_298_BACKGROUND - 3.9 mg/kg
- Average arsenic concentration - 4.2 mg/kg

Williams has attached a map showing the sample locations with respect to the Federal RGU 12-1-298 well and copies of the laboratory reports.

Williams is requesting this approval in order to proceed with closure and reclamation of the pit located on the Federal RGU 12-1-298 well pad.

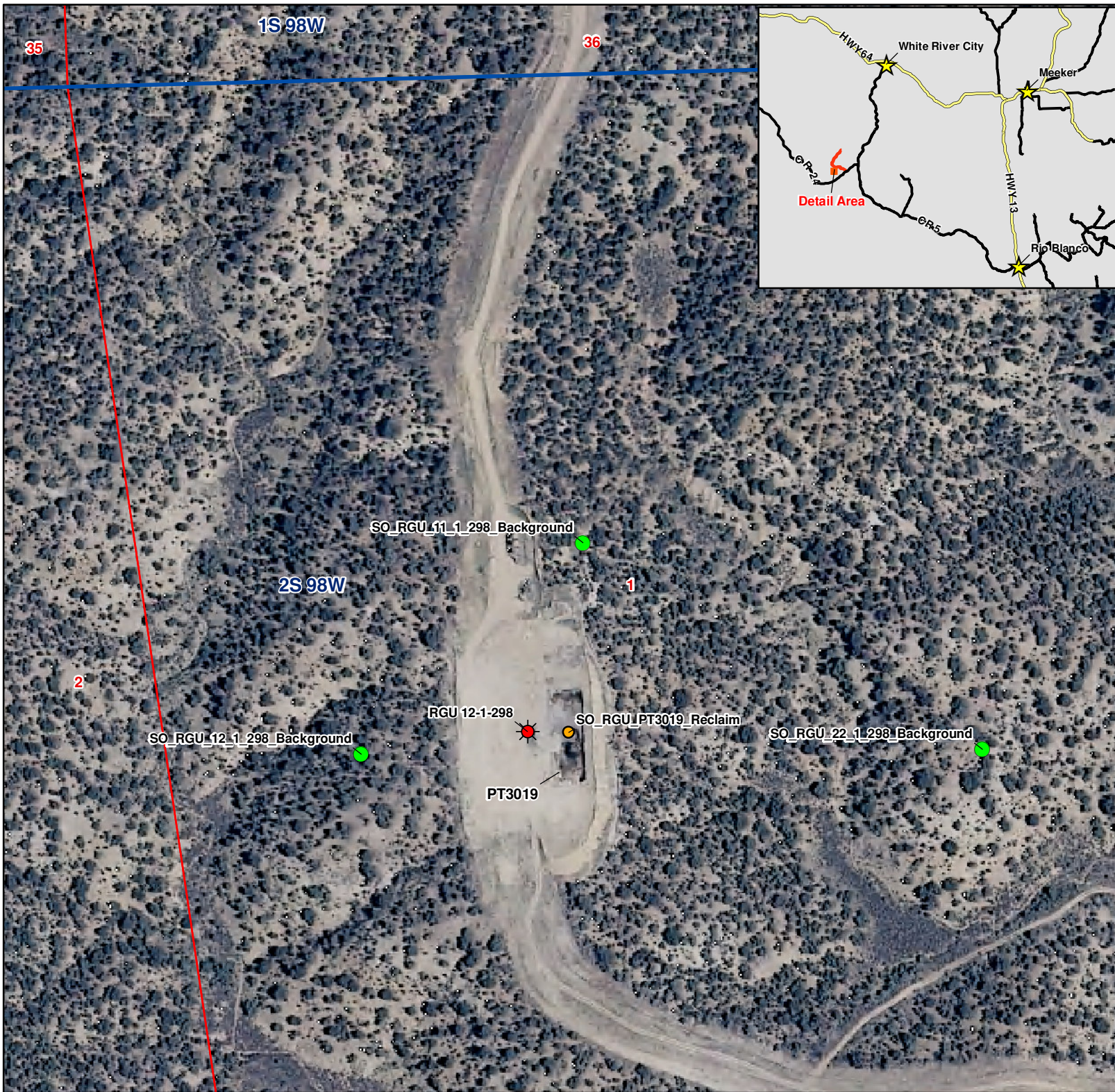

Federal RGU 12-1-298 Well Pad
Background Sampling Locations
For COGCC Arsenic
Variance Request

December 9, 2010

Explanation:

- Gas Well
- Background Sample
- Composite Backfill Sample



0 0.025 0.05
Miles

1:3,250





12/01/10

Technical Report for

Williams Production RMT Company

Highlands_Ryan_Gulch

RGU 12-1-298

Accutest Job Number: T62250B

Sampling Date: 10/22/10

Report to:

InterTech E&E

bgoodnough@cbmainc.com

ATTN: Brian Goodnough

Total number of pages in report: 11



Test results contained within this data package meet the requirements of the National Environmental Laboratory Accreditation Conference and/or state specific certification programs as applicable.

A handwritten signature in black ink that reads 'Paul K Canevaro'.

Paul Canevaro
Laboratory Director

Client Service contact: Sylvia Garza 713-271-4700

Certifications: TX (T104704220-10-3) AR (88-0756) FL (E87628) KS (E-10366) LA (85695/04004)
OK (9103)

This report shall not be reproduced, except in its entirety, without the written approval of Accutest Laboratories.
Test results relate only to samples analyzed.

Table of Contents

-1-

Section 1: Sample Summary 3

Section 2: Sample Results 4

2.1: T62250-1B: SO_RGU_PT3019_RECLAIM 5

Section 3: Misc. Forms 6

3.1: Chain of Custody 7

Section 4: Misc. Forms (Accutest New Jersey) 10

4.1: Chain of Custody 11



Sample Summary

Williams Production RMT Company

Job No: T62250B

Highlands_Ryan_Gulch
Project No: RGU 12-1-298

Sample Number	Collected		Received	Matrix		Client Sample ID
	Date	Time By		Code	Type	
T62250-1B	10/22/10	11:35	10/23/10	SO	Soil	SO_RGU_PT3019_RECLAIM

Soil samples reported on a dry weight basis unless otherwise indicated on result page.

Sample Results

Report of Analysis

Report of Analysis

Client Sample ID:	SO_RGU_PT3019_RECLAIM			Date Sampled:	10/22/10
Lab Sample ID:	T62250-1B			Date Received:	10/23/10
Matrix:	SO - Soil			Percent Solids:	n/a
Project:	Highlands_Ryan_Gulch				

Metals Analysis

Analyte	Result	RL	MDL	Units	DF	Prep	Analyzed By	Method	Prep Method
Arsenic ^a	8.5	0.57	0.13	mg/kg	5	10/30/10	11/01/10 ANJ	SW846 6020A ¹	SW846 3050B ²

(1) Instrument QC Batch: N:MA25280
(2) Prep QC Batch: N:MP55412

(a) Analysis performed at Accutest Laboratories, Dayton, NJ.

RL = Reporting Limit
MDL = Method Detection Limit
U = Indicates a result < MDL
J = Indicates a result > = MDL but < RL

Misc. Forms

Custody Documents and Other Forms

Includes the following where applicable:

- Chain of Custody

10165 Harwin Dr, Ste 150 Houston, TX 77036
TEL: 713-271-4700 FAX: 713-271-4770
www.sccutest.com

[illegible]

3.13

T62250B: Chain of Custody

Page 1 of 3

SAMPLE INSPECTION FORM

Accutest Job Number: T62250 Client: Williams Production RMT Co. Date/Time Received: 10/23/10 1045
 # of Coolers Received: 1 Thermometer #: IR Gun 04 Temperature Adjustment Factor: 0
 Cooler Temperatures (initial/adjusted): #1: 4.4°C #2: _____ #3: _____ #4: _____ #5: _____
 #6: _____ #7: _____ #8: _____ #9: _____ #10: _____ #11: _____ #12: _____

Method of Delivery: FEDEX UPS Accutest Courier Greyhound Delivery Other

COOLER INFORMATION

- ☐ Custody seal missing or not intact
- ☐ Temperature criteria not met
- ☐ Wet ice received in cooler

CHAIN OF CUSTODY

- ☐ Chain of Custody not received
- ☐ Sample D/T unclear or missing
- ☐ Analyses unclear or missing
- ☐ COC not properly executed

SAMPLE INFORMATION

- ☐ Sample containers received broken
- ☐ VOC vials have headspace
- ☐ Sample labels missing or illegible
- ☐ ID on COC does not match label(s)
- ☐ D/T on COC does not match label(s)
- ☐ Sample/Bottles rcvd but no analysis on COC
- ☐ Sample listed on COC, but not received
- ☐ Bottles missing for requested analysis
- ☐ Insufficient volume for analysis
- ☐ Sample received improperly preserved

TRIP BLANK INFORMATION

- ☐ Trip Blank on COC but not received
- ☐ Trip Blank received but not on COC
- ☐ Trip Blank not intact
- ☐ Received Water Trip Blank
- ☐ Received Soil TB

Number of Encores? _____
 Number of 5035 kits? _____
 Number of lab-filtered metals? _____

Summary of Discrepancies:

TECHNICIAN SIGNATURE/DATE: Danew Ruckelshaus 10/23/10

INFORMATION AND SAMPLE LABELING VERIFIED BY: _____

CORRECTIVE ACTIONS

Client Representative Notified: _____ Date: _____

By Accutest Representative: _____ Via: Phone Email

Client Instructions: _____

JOB #: T62250 DATE/TIME RECEIVED: 10/23/10 1045
CLIENT: Williams Production RMT Company INITIALS: DLA

[illegible]

PRESERVATIVES: 1: None 2: HCL 3: HNO3 4: H2SO4 5: NaOH 6: DI 7: MeOH 8: Other
 LOCATION: 1: Walk-In #1 (Waters) 2: Walk-In #2 (Soils) VR: Volatile Fridge M: Metals SUB: Subcontract EF: Encore Freezer

Page 3 of 3

Misc. Forms

Custody Documents and Other Forms

(Accutest New Jersey)

Includes the following where applicable:

- Chain of Custody

SUBCONTRACT COC

Page 1 of 1

10165 Harwin, Suite 150 - Houston, TX 77036 - 713-271-4700 fax: 713-271-4770

Client Information		Subcontract Information		Requested Analyses										Matrix Codes																																																																																												
Company Name Accutest Gulf Coast		Subcontract Laboratory ACCUTEST NEW JERSEY												DW - Drinking Water GW - Ground Water WW - Wastewater SW - Surface Water SO - Soil SL - Sludge OL - Oil LIQ - Liquid SOL - Other Solid																																																																																												
Project Contact Sylvia Garza Address 10165 Harwin Dr, Suite 150		Laboratory Contact Sample Receiving Address																																																																																																								
City Houston		City																																																																																																								
State TX		State																																																																																																								
Zip 77036		Zip																																																																																																								
Phone No. 713-271-4700		Phone No.																																																																																																								
Accutest Sample Number T62250-1		Collection Date 10/22/2010		Time	Matrix SO	# of bottles 1	IC1	IC2	IC3	IC4	IC5	IC6	IC7	IC8	IC9	IC10	IC11	IC12	IC13	IC14	IC15	IC16	IC17	IC18	IC19	IC20	IC21	IC22	IC23	IC24	IC25	IC26	IC27	IC28	IC29	IC30	IC31	IC32	IC33	IC34	IC35	IC36	IC37	IC38	IC39	IC40	IC41	IC42	IC43	IC44	IC45	IC46	IC47	IC48	IC49	IC50	IC51	IC52	IC53	IC54	IC55	IC56	IC57	IC58	IC59	IC60	IC61	IC62	IC63	IC64	IC65	IC66	IC67	IC68	IC69	IC70	IC71	IC72	IC73	IC74	IC75	IC76	IC77	IC78	IC79	IC80	IC81	IC82	IC83	IC84	IC85	IC86	IC87	IC88	IC89	IC90	IC91	IC92	IC93	IC94	IC95	IC96	IC97	IC98	IC99	IC100
Turnaround Time (Business days)		Approved By / Date:		Data Deliverable Information		Comments / Remarks																																																																																																				
<input type="checkbox"/> STANDARD <input type="checkbox"/> 7 Day <input type="checkbox"/> 4 Day RUSH <input type="checkbox"/> 3 Day EMERGENCY <input type="checkbox"/> 2 Day EMERGENCY <input type="checkbox"/> 1 Day EMERGENCY <input type="checkbox"/> Other		Approved By / Date: _____ 11/2/2010		<input type="checkbox"/> Commercial "A" <input checked="" type="checkbox"/> Commercial "B" <input type="checkbox"/> Reduced Tier 1 <input type="checkbox"/> Full Data Package		<input type="checkbox"/> TRRP-13 <input type="checkbox"/> EDD Format <input type="checkbox"/> Other_NARR Commercial "A" = Results Only Commercial "B" = Results & Standard QC																																																																																																				
Real time analytical data available via Lablink																																																																																																										
SAMPLE CUSTODY MUST BE DOCUMENTED BELOW EACH TIME SAMPLES CHANGE POSSESSION, INCLUDING COURIER DELIVERY																																																																																																										
Relinquished by: <i>[Signature]</i>		Date Time: 1500		Received By: <i>[Signature]</i>		Date Time: 10/26/10 0930		Relinquished By: <i>[Signature]</i>		Date Time: 10/26/10 0930		Received By: <i>[Signature]</i>																																																																																														
Relinquished by: 3		Date Time: 10-15-13		Received By: 3		Date Time: 10-15-13		Relinquished By: 3		Date Time: 10-15-13		Received By: 3																																																																																														
Relinquished by: 5		Date Time: 10-15-13		Received By: 5		Date Time: 10-15-13		Relinquished By: 5		Date Time: 10-15-13		Received By: 5																																																																																														
Custody Seal #		Preserved where applicable		On Ice		Cooler Temp.		4.2																																																																																																		

T62250B: Chain of Custody

Page 1 of 1

Accutest New Jersey



12/01/10

Technical Report for

Williams Production RMT Company

Highlands_Ryan_Gulch

Accutest Job Number: T59926B

Sampling Date: 09/10/10

Report to:

InterTech E&E
3821 Beech Street
Laramie, WY 82070
bgoodnough@cbmainc.com

ATTN: Jane Souply

Total number of pages in report: **13**



Test results contained within this data package meet the requirements of the National Environmental Laboratory Accreditation Conference and/or state specific certification programs as applicable.

Paul K Canevaro

Paul Canevaro
Laboratory Director

Client Service contact: Sylvia Garza 713-271-4700

Certifications: TX (T104704220-10-3) AR (88-0756) FL (E87628) KS (E-10366) LA (85695/04004) OK (9103)

This report shall not be reproduced, except in its entirety, without the written approval of Accutest Laboratories.
Test results relate only to samples analyzed.

Table of Contents

-1-

Section 1: Sample Summary 3

Section 2: Sample Results 4

2.1: T59926-1B: SO_RGU_12_1_298_BACKGROUND 5

2.2: T59926-2B: SO_RGU-11_1_298_BACKGROUND 6

2.3: T59926-3B: SO_RGU_22_1_298_BACKGROUND 7

Section 3: Misc. Forms 8

3.1: Chain of Custody 9

Section 4: Misc. Forms (Accutest New Jersey) 12

4.1: Chain of Custody 13



Sample Summary

Williams Production RMT Company
Highlands_Ryan_Gulch

Job No: T59926B

Sample Number	Collected Date	Time By	Received	Matrix Code	Type	Client Sample ID
T59926-1B	09/10/10	09:50	09/15/10	SO	Soil	SO_RGU_12_1_298_BACKGROUND
T59926-2B	09/10/10	10:10	09/15/10	SO	Soil	SO_RGU-11_1_298_BACKGROUND
T59926-3B	09/10/10	10:25	09/15/10	SO	Soil	SO_RGU_22_1_298_BACKGROUND

Soil samples reported on a dry weight basis unless otherwise indicated on result page.

Sample Results

Report of Analysis

Report of Analysis

Client Sample ID:	SO_RGU_12_1_298_BACKGROUND				Date Sampled:	09/10/10	
Lab Sample ID:	T59926-1B				Date Received:	09/15/10	
Matrix:	SO - Soil				Percent Solids:	n/a	
Project:	Highlands_Ryan_Gulch						

Metals Analysis

Analyte	Result	RL	MDL	Units	DF	Prep	Analyzed By	Method	Prep Method
Arsenic ^a	3.9	0.52	0.12	mg/kg	5	09/21/10	09/21/10 ANJ	SW846 6020A ¹	SW846 3050B ²

(1) Instrument QC Batch: N:MA25058
(2) Prep QC Batch: N:MP54793

(a) Analysis performed at Accutest Laboratories, Dayton, NJ.

RL = Reporting Limit
MDL = Method Detection Limit
U = Indicates a result < MDL
J = Indicates a result > = MDL but < RL

Report of Analysis

Client Sample ID:	SO_RGU-11_1_298_BACKGROUND			Date Sampled:	09/10/10
Lab Sample ID:	T59926-2B			Date Received:	09/15/10
Matrix:	SO - Soil			Percent Solids:	n/a
Project:	Highlands_Ryan_Gulch				

Metals Analysis

Analyte	Result	RL	MDL	Units	DF	Prep	Analyzed By	Method	Prep Method
Arsenic ^a	6.7	0.53	0.12	mg/kg	5	09/21/10	09/21/10 ANJ	SW846 6020A ¹	SW846 3050B ²

(1) Instrument QC Batch: N:MA25058
(2) Prep QC Batch: N:MP54793

(a) Analysis performed at Accutest Laboratories, Dayton, NJ.

RL = Reporting Limit
MDL = Method Detection Limit
U = Indicates a result < MDL
J = Indicates a result > = MDL but < RL

Report of Analysis

Client Sample ID:	SO_RGU_22_1_298_BACKGROUND				Date Sampled:	09/10/10	
Lab Sample ID:	T59926-3B				Date Received:	09/15/10	
Matrix:	SO - Soil				Percent Solids:	n/a	
Project:	Highlands_Ryan_Gulch						

Metals Analysis

Analyte	Result	RL	MDL	Units	DF	Prep	Analyzed By	Method	Prep Method
Arsenic ^a	2.1	0.50	0.11	mg/kg	5	09/21/10	09/21/10 ANJ	SW846 6020A ¹	SW846 3050B ²

(1) Instrument QC Batch: N:MA25058
(2) Prep QC Batch: N:MP54793

(a) Analysis performed at Accutest Laboratories, Dayton, NJ.

RL = Reporting Limit
MDL = Method Detection Limit
U = Indicates a result < MDL
J = Indicates a result > = MDL but < RL

Misc. Forms

Custody Documents and Other Forms

Includes the following where applicable:

- Chain of Custody

4036 Youngfield Street, Wheat Ridge, Colorado 80033
TEL: 303-425-6021; 877-737-4521 FAX: 303-425-6854
www.accutest.com

FED-EX Tracking #	Bottle Order Control #
Accutest Quote #	Accutest Job # 759926

[illegible]

T59926B: Chain of Custody

Page 1 of 3

SAMPLE INSPECTION FORM

Accutest Job Number: T59926 Client: Williams Production RMT Date/Time Received: 9-15-10 1000
 # of Coolers Received: 1 Thermometer #: IR Gun 04 Temperature Adjustment Factor: 0
 Cooler Temperatures (initial/adjusted): #1: 27.7°C #2: _____ #3: _____ #4: _____ #5: _____
 #6: _____ #7: _____ #8: _____ #9: _____ #10: _____ #11: _____ #12: _____

Method of Delivery: FEDEX UPS Accutest Courier Greyhound Delivery Other

COOLER INFORMATION

- ☐ Custody seal missing or not intact
- ☐ Temperature criteria not met
- ☐ Wet ice received in cooler

CHAIN OF CUSTODY

- ☐ Chain of Custody not received
- ☐ Sample D/T unclear or missing
- ☐ Analyses unclear or missing
- ☐ COC not properly executed

SAMPLE INFORMATION

- ☐ Sample containers received broken
- ☐ VOC vials have headspace
- ☐ Sample labels missing or illegible
- ☒ ID on COC does not match label(s)
- ☐ D/T on COC does not match label(s)
- ☐ Sample/Bottles rcvd but no analysis on COC
- ☐ Sample listed on COC, but not received
- ☐ Bottles missing for requested analysis
- ☐ Insufficient volume for analysis
- ☐ Sample received improperly preserved

TRIP BLANK INFORMATION

- ☐ Trip Blank on COC but not received
- ☐ Trip Blank received but not on COC
- ☐ Trip Blank not intact
- ☐ Received Water Trip Blank
- ☐ Received Soil TB

Number of Encores? _____
 Number of 5035 kits? _____
 Number of lab-filtered metals? _____

Summary of Discrepancies:

11.1.298 - 1 4oz jar has no sample time.
SO. RGU. 22.2.298 Background received labeled SO. RGU. 22.1.298. Background, D/T match COC.
SO. RGU. 22.1.298 Background - 32 oz jar received cracked inside of bubblewrap. Transferred
sample into new 32 oz jar.

TECHNICIAN SIGNATURE/DATE: Dennis Huddleston 9-15-10

INFORMATION AND SAMPLE LABELING VERIFIED BY: CC9152

CORRECTIVE ACTIONS

Client Representative Notified: Jane Soudy / George Hand

Date: 8-16-10

By Accutest Representative: Sylvia Gans

Via: Phone Email

Client Instructions: _____

SAMPLE RECEIPT LOG

JOB #: T59926 DATE/TIME RECEIVED: 9-15-10 1000
 CLIENT: Williams Production RMT INITIALS: DRH

COOLER#	SAMPLE ID	FIELD ID	DATE	MATRIX	VOL	BOTTLE #	LOCATION	PRESERV	PH
1	1	SO. RGL. 12.1.298. Background	9-10-10 0950	soil	32oz	1	2-85	① 2 3 4 5 6 7 8	<2 >12
					8oz	2	↓	① 2 3 4 5 6 7 8	<2 >12
					4oz	3	↓	① 2 3 4 5 6 7 8	<2 >12
					↓	4	VR	① 2 3 4 5 6 7 8	<2 >12
					↓	5	VR	① 2 3 4 5 6 7 8	<2 >12
	2	SO. RGL. 11.1.298. Background	9-10-10 1010		32oz	1	2-85	① 2 3 4 5 6 7 8	<2 >12
					8oz	2	↓	① 2 3 4 5 6 7 8	<2 >12
					4oz	3	↓	① 2 3 4 5 6 7 8	<2 >12
					↓	4	VR	① 2 3 4 5 6 7 8	<2 >12
					↓	5	VR	① 2 3 4 5 6 7 8	<2 >12
	3	SO. RGL. 22.1.298. Background	9-10-10 1025		32oz	1	2-85	① 2 3 4 5 6 7 8	<2 >12
					8oz	2	↓	① 2 3 4 5 6 7 8	<2 >12
					4oz	3	↓	① 2 3 4 5 6 7 8	<2 >12
					↓	4	VR	① 2 3 4 5 6 7 8	<2 >12
					↓	5	VR	① 2 3 4 5 6 7 8	<2 >12
								1 2 3 4 5 6 7 8	<2 >12
								1 2 3 4 5 6 7 8	<2 >12
								1 2 3 4 5 6 7 8	<2 >12
								1 2 3 4 5 6 7 8	<2 >12
								1 2 3 4 5 6 7 8	<2 >12
								1 2 3 4 5 6 7 8	<2 >12
								1 2 3 4 5 6 7 8	<2 >12

PRESERVATIVES: 1: None 2: HCL 3: HNO3 4: H2SO4 5: NAOH 6: DI 7: MeOH 8: Other
 LOCATION: 1: Walk-In #1 (Waters) 2: Walk-In #2 (Soils) VR: Volatile Fridge M: Metals SUB: Subcontract EF: Encore Freezer
 Rev R/12/11 ewm

T59926B: Chain of Custody
 Page 3 of 3

Misc. Forms

Custody Documents and Other Forms

(Accutest New Jersey)

Includes the following where applicable:



- Chain of Custody



SUBCONTRACT COC

Page 1 of 1

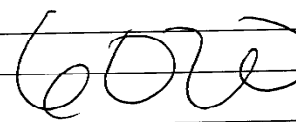
10165 Harwin, Suite 150 - Houston, TX 77036 - 713-271-4700 fax: 713-271-4770

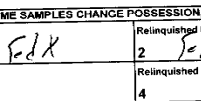
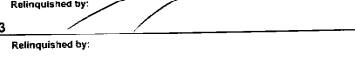
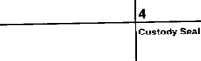
Client Information		Subcontract Information		Requested Analyses												Matrix Codes	
Company Name Accutest Gulf Coast		Subcontract Laboratory ACCUTEST NEW JERSEY														DW - Drinking Water GW - Ground Water WW - Wastewater SW - Surface Water SO - Soil SL - Sludge OI - Oil LIQ - Liquid SOL - Other Solid	
Project Contact Sylvia Garza		Laboratory Contact Sample Receiving															
Email sylvia@accutest.com		Email															
Address 10165 Harwin Dr, Suite 150		Address															
City Houston		City															
State TX		State															
Zip 77036		Zip															
Phone No. 713-271-4700		Phone No.															
Turnaround Time (Business days)		Data Deliverable Information		Comments / Remarks													
<input type="checkbox"/> STANDARD <input type="checkbox"/> 7 Day <input type="checkbox"/> 4 Day RUSH <input type="checkbox"/> 3 Day EMERGENCY <input type="checkbox"/> 2 Day EMERGENCY <input type="checkbox"/> 1 Day EMERGENCY <input type="checkbox"/> Other		Approved By/ Date: SEP 27th		REPORT QC WITH DATA 													
Real time analytical data available via Lablink		SAMPLE CUSTODY MUST BE DOCUMENTED BELOW EACH TIME SAMPLES CHANGE POSSESSION, INCLUDING COURIER DELIVERY															
Relinquished by Sampler: 1 		Received By: 2 		Date Time: 9/17/10 0900													
Relinquished by: 3 		Received By: 4 		Date Time: 9/17/10 0900													
Relinquished by: 5		Received By: 6		Date Time: 9/17/10 0900													
Custody Seal #		Preserved where applicable		On Ice <input type="checkbox"/> Cooler Temp. 3													

T59926B: Chain of Custody

Page 1 of 1

Accutest New Jersey